



This is a digital copy of a book that was preserved for generations on library shelves before it was carefully scanned by Google as part of a project to make the world's books discoverable online.

It has survived long enough for the copyright to expire and the book to enter the public domain. A public domain book is one that was never subject to copyright or whose legal copyright term has expired. Whether a book is in the public domain may vary country to country. Public domain books are our gateways to the past, representing a wealth of history, culture and knowledge that's often difficult to discover.

Marks, notations and other marginalia present in the original volume will appear in this file - a reminder of this book's long journey from the publisher to a library and finally to you.

Usage guidelines

Google is proud to partner with libraries to digitize public domain materials and make them widely accessible. Public domain books belong to the public and we are merely their custodians. Nevertheless, this work is expensive, so in order to keep providing this resource, we have taken steps to prevent abuse by commercial parties, including placing technical restrictions on automated querying.

We also ask that you:

- + *Make non-commercial use of the files* We designed Google Book Search for use by individuals, and we request that you use these files for personal, non-commercial purposes.
- + *Refrain from automated querying* Do not send automated queries of any sort to Google's system: If you are conducting research on machine translation, optical character recognition or other areas where access to a large amount of text is helpful, please contact us. We encourage the use of public domain materials for these purposes and may be able to help.
- + *Maintain attribution* The Google "watermark" you see on each file is essential for informing people about this project and helping them find additional materials through Google Book Search. Please do not remove it.
- + *Keep it legal* Whatever your use, remember that you are responsible for ensuring that what you are doing is legal. Do not assume that just because we believe a book is in the public domain for users in the United States, that the work is also in the public domain for users in other countries. Whether a book is still in copyright varies from country to country, and we can't offer guidance on whether any specific use of any specific book is allowed. Please do not assume that a book's appearance in Google Book Search means it can be used in any manner anywhere in the world. Copyright infringement liability can be quite severe.

About Google Book Search

Google's mission is to organize the world's information and to make it universally accessible and useful. Google Book Search helps readers discover the world's books while helping authors and publishers reach new audiences. You can search through the full text of this book on the web at <http://books.google.com/>



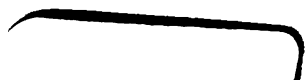



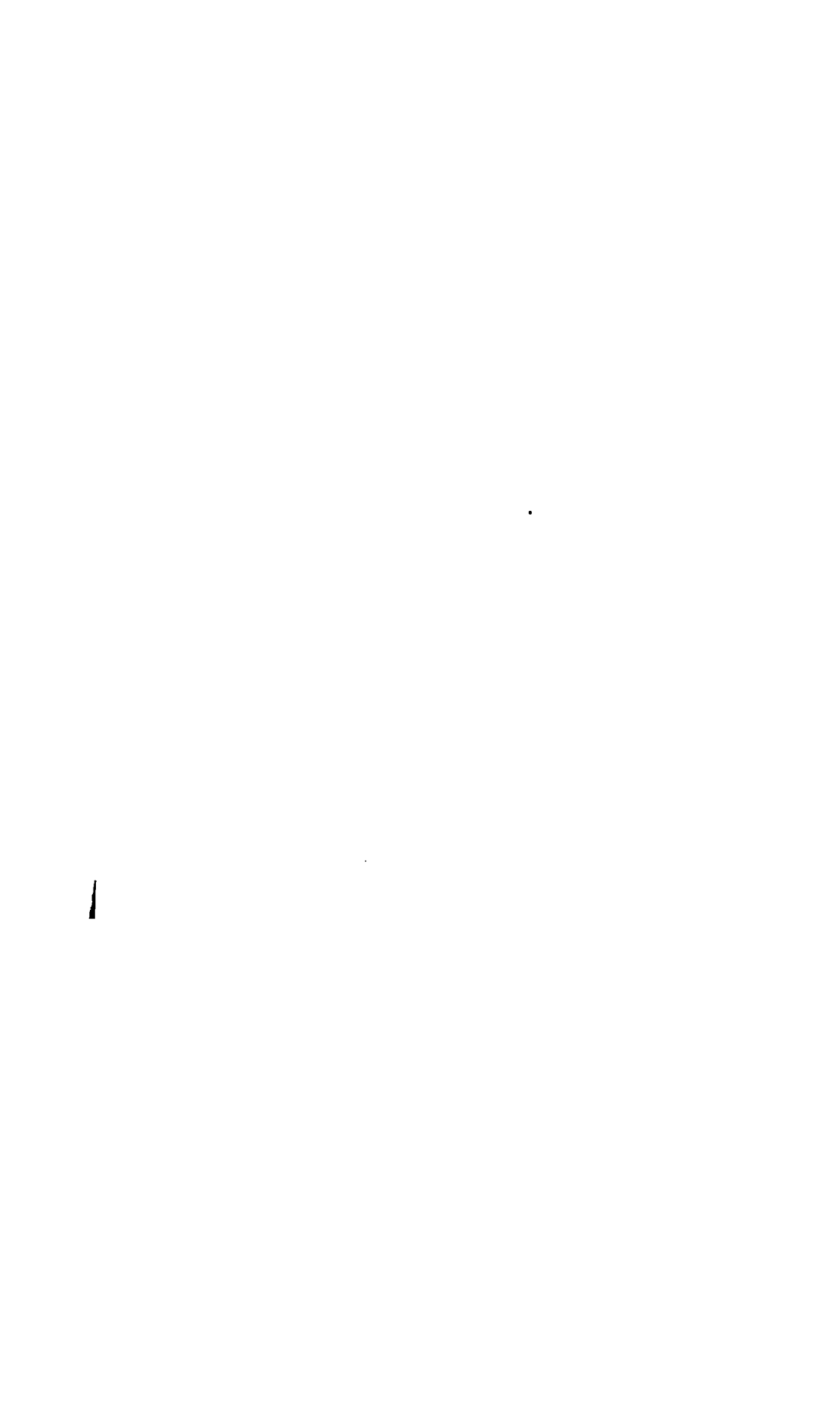

1
2
3
4
5

The Register of
Selattyn.

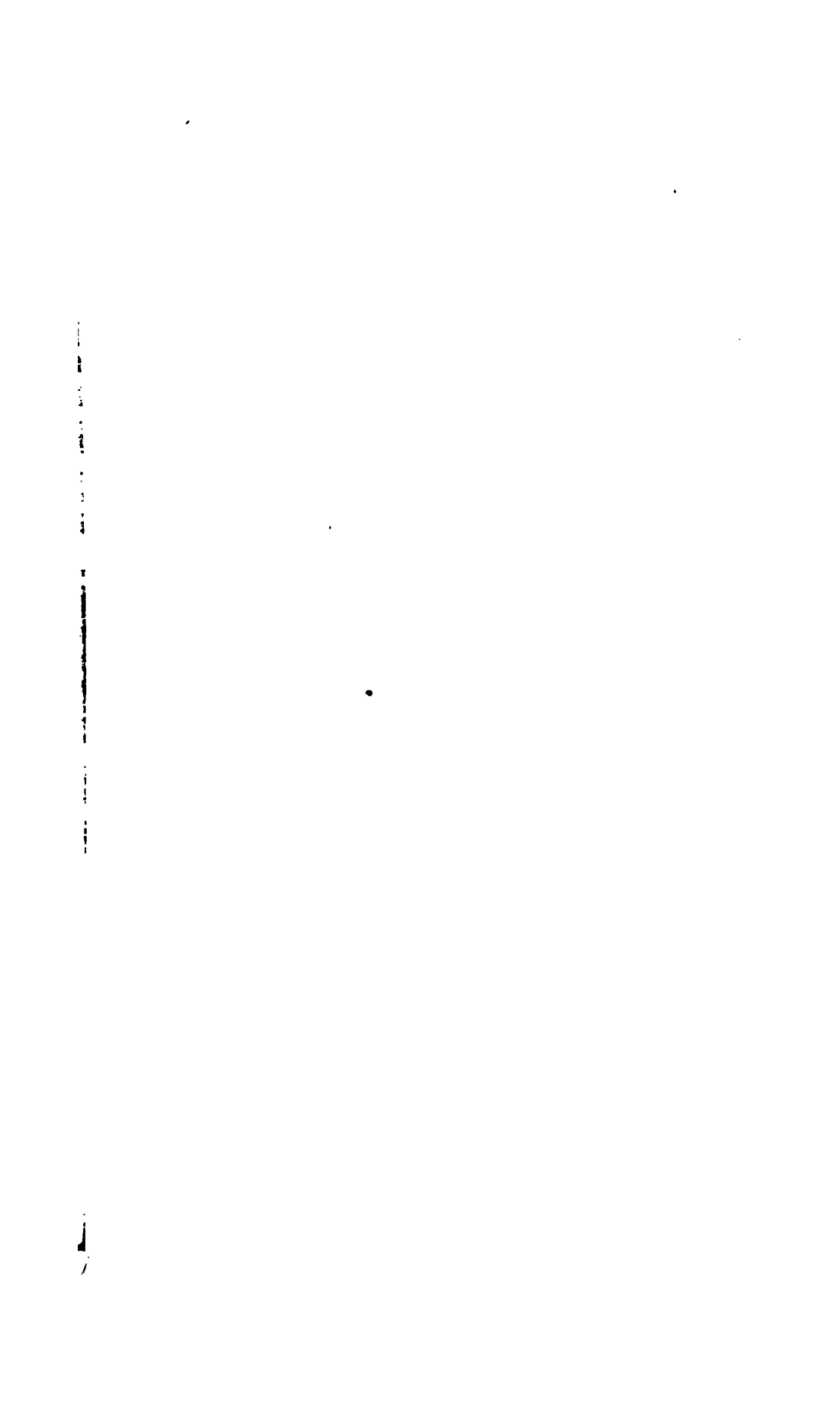

The Register

OF

Selattyn,

SHROPSHIRE.

Issued by
THE PARISH REGISTER SOCIETY.
(LVIII.)

STANFORD
LIBRARIES

STANFORD
LI

.



The Register

Selattyn.

The Register

OF

Selattyn,

SHROPSHIRE.

J68
RISH

OCT

The Register

OF

Selattyn,

SHROPSHIRE.

TRANSCRIBED BY

THE HON. MRS. BULKELEY-OWEN.

WITH THE PERMISSION OF THE RECTOR,

THE REV. ROSSENDALE LLOYD.

CONTENTS.

	PAGE.
TITLES AND PREFACE - - -	i-iv
THE REGISTER - - - -	1-417
INDEXES - - - - -	i-liv

LONDON :

PRIVATELY PRINTED FOR THE PARISH REGISTER SOCIETY,

1906.

STANFORD UNIVERSITY
LIBRARIES
STACKS
NOV 15 1976

100-100-100
FE
100

Selattyn Registers.

THE Parish Register Abstract published in 1831 contains the following account of these Registers :—"Selattyn R. Nos. I. II. Bap. Bur. 1557—1724, 1726—1781. Marr. 1557—1724, 1726—1753. No. III. Bap. Bur. 1783—1812. No. IV. Marr. 1754—1812."

This is, however, an inaccurate statement. They are as follows :—

No. I. Bap. mar. bur. April 1557—1724.

„ II. Bap. mar. bur. 1724—1754. Bap. bur. and mar. 1754—1765.
Bap. 1765—1783. Bur. 1766—1783.

„ III. Births and bap. 1783—1812. Bur. 1783—1812.

„ IV. Mar. 1754—1809. No. V. Mar. 1810—1812.

The two first volumes are upon parchment, the other three upon paper.

On the fly-leaf of the first book is a list of the Rectors, beginning with John ap Robert 1537. This is probably inaccurate, as Brown Willis gives that as the date of Robert Staney's institution. R. Staney's will was proved 3 Feb., 1558, but he resigned the living of Selattyn in 1554, Robert Ireland appearing then as Rector in the Exchequer First Fruits Composition Books. John Thomas was in all probability Ireland's Curate. Robert ap Howell was Rector 1557—1578. Richard Price (1578—1587) "died at Southwerk on his coming from prison." The Register says incorrectly that William Horton followed on Torporley's deprivation. It should have been upon that of Price, for Horton compounded for first fruits on 14 July 1587. Thos. Torporley was admitted Rector 8 May, 1588 : he was never deprived, and died 1592. The signature of our most noted Rector, Dr. Sacheverell, 1710—13, does not unfortunately, appear in the Register.

The first Register begins April 30, 1557, and gives 5 baptisms, 5 burials, but no marriages for that year. Down to 6 March, 1637, it is all in the beautiful handwriting of Maurice Williams (curate 1586—1637). He must have copied the early entries when parchment books were ordered in 1597. The Regnal year is carefully recorded from 1559—1635. Later on it is frequently omitted. The Registers are amongst the earliest in the Dio. St. Asaph, and are continuous. This, doubtless, is owing to James Wilding, who was tutor to General Mytton, being amongst the few Rectors in the diocese who subscribed to the Covenant. It is strange, this being the case, that he should have recorded the King's martyrdom. The entry has been written over in modern ink, but seems faithfully to follow the old lettering.

We notice the first omission of the Prayer Book Baptismal Office on 24 January, 1646, and the substitution of the Directory. They seem to have been slow to comply with the order of Parliament, issued 3 January, 1644. The same Act ordered the entry of births as well as of baptisms, but births are unrecorded until 1685.

There is no mention of King Charles II. restoration, but the Regnal year was resumed as ordered, in March, 1661.

There are no records of burials in Woollen, but in 1678—80 the necessary certificates are mentioned.

"Goshipps," i.e., Godparents are generally given from May 30, 1560—Aug. 19, 1572. Churchwardens are first written at the bottom of each page by Maurice Williams in Aug. 1609, their signatures do not appear until 1619.

After Maurice Williams' death the Register was carelessly written, especially from 1678—1709, during the Incumbency of John Jones, the father-in-law of Edmund Gibson, Bishop of London, in 1723.

In Rector Hanmer's time it improves: the writing is clear and firm, and he records much that is interesting. He follows Bishop Kennett's advice to enter "particulars of times and seasons, such as storms, pestilences, excessive mortality," etc. He seems to have been a very popular Rector, judging by some Welsh verse written in his honour at an Eisteddfod, held at Selattyn, on Easter Monday, 1748. They may be translated thus:—

Hanmer is kind and always right;
His purposes are warm and bright,
He lives a pure devoted life,
And keeps his sheep from nought and strife.

The Register contains the following unique entry:—"Bohemia, the son of Abraham Wood, as supposed King of ye Gypsyes, of froom in Co. Somerset, bap. Oct. 25, 1715."

Most of the parishes mentioned are Welsh, with the exception of Oswestry, Whittington, and St. Martins. There are numerous baptisms and burials from these parishes, and also from Llangollen and Llansilin.

The Parish of Selattyn is in the Manor of Whittington, and there are several entries of the Lords of the Manor, the Lloyds of Aston, who are also patrons of both livings.

The names of the principal squires appear frequently; the Owens of Porkington (now called by its ancient name Brogyntyn) and the Hanmers of Pentrepant.

Col. William Owen, who was bur. at Selattyn 11 Oct., 1670, was Governor of Harlech Castle 6 May, 1644, until the surrender 16 March, 1647. He had the honour of holding the last Castle in Wales which held out for the King, and one of his subalterns was John, son of Richard Hanmer of Pentrepant.

In Selattyn Church lie the remains of John Hanmer, consecrated Bishop of St. Asaph 19 Feb., 1623. He was bur. 24 July, 1629. The brass tablet to his memory is unfortunately lost. His widow, Mary Kemp, became the wife of Col. William Owen 30 Nov., 1630.

To Welshmen the marriage of "the most gifted Bard of his time," Goronwy Owen, on Aug. 21, 1747, is of great interest. He was at that time Curate of Oswestry, and is supposed to have been Curate of Selattyn in 1745, but this is uncertain.

The Register testifies to the longevity of the inhabitants, two deaths being recorded at 107 and 103. This probably is due to the pure mountain air.

There is much interesting information in the Legacy Book, which dates from 1754, and the Vestry Book from 1785.

A History of Selattyn will be found in the Shropshire Archæological *Transactions*, second series, vol. 3—9. It has also been published separately by Messrs. Woodall, Minshall, and Co., Oswestry.

The Registers are printed by the kind permission of the Rector, Rev. Rossendale Lloyd (brother of the Lord of the Manor); they were copied by the Hon. Mrs. Bulkeley-Owen, and each entry has been compared with the original Register by Mr. A. E. V. Berkeley, Secretary to Lord Kenyon.

Selattyn Parish Registers.

VOLUME I.

Thomas Conway¹

Rectors omitted.—John ap Robert, 1537. Robert Stanney 1556. John Thomas, 1557. Robert Powell, 1578. William Horton on Torporly's deprivation by the Queen.

Different Modes of Writing the name of this place.—Saleurdine written in Doomsday Book, 1086. Syllattin. Sillattyn. Slattyn. Selattyn, so written 1800. Sillatin, see Pennant. Sillatton, see Chalice. Silatton, see 1587.

Reverend Wm. Roberts, Rector of this parish, 1759.

M^a That I James Wilding Clerke was²
led into the full
Sillatton the 16th
of these presents
and red my

Rectors.

King Henry, died 1547.—Howel.

King Edward, died 1553.—Robt. ap Howell buried at Oswestry Apr^l y^e 8th 1578.

Queen Mary, died 1558.—Rich. Price died at Southwerk in London at his coming from prison & was buried 8th of feb. 1587.

Queen Elizabeth, died 1603.—Tho. Torporley, A.M. died Aug 24 in Essex 1592.

King James I., died 1625.—Rowland Thasker d. Jan. 31st & buried at Pitchford 1599. Henry Johns, A.M., died Jan. 7, 1609. Morice Williams curate 51 years buried March 1638.

King Charles, died 1649.—James Wilding, A.M., died March y^e iith 1658-9 Rector during the Commonwealth.

¹ Parish Clerk, died April 4th, 1769, aged 56.

² The rest of the page is cut away. It is probably James Wilding's induction 1610.

Charles II., 1684.—Tho. Wilding, A.M., died April y^e 4th, 1678.
James II., abdicate 1688.—John Jones, S.T.B., died Feb. 15,
1709-10.

William III., 1694.—Henry Sacheverell, D.D., R^r 3 years &
resigned 1713.

Ann 1714.—William Daker, A.M., died Feb. 19, & buried at
Conover 1718-19.

George I., died 1727.—Thomas Hanmer, M.A., died Feb. 27,
1749-50.

George II., died 1760.—Wm. Roberts, M.A., 1750, died Sep^r 24th
1784. J. R. Lloyd, LL.B., 1784, died 10th August, 1801. White-
hall W. Davies, A.M., Jany. 17th, 1802. George Newton Kynaston
Lloyd, Sept. 1810.

George III., 1820.—

George IIII., 1830.—

William IV., died 1837, June 20.—

Victoria, 1837 proclaimed queen, crowned 1838 June 28,
married 1840.—John Husband, Oct. 1853, died January 30th,
1869. James Strangward Rogers, January 30th, 1869. Rossen-
dale Lloyd, May 19th, 1890.

**A True & perfect Regester of all & singular
christenings, weddings and burials that hath bine
in the parish of Sillattin since the month of March
in Anno Domini 1557. first under Robert ap Howell
clerk, parson there.**

Aprill, 1557.

David ap Howell alias barbo^r buried the last daye.

Maye 1557.

Ales verch Gryffyth ap David christened the 24th daye.

June 1557.

Julye 1557.

August 1557.

David ap Howell ap John was buried the 10th daye.

September 1557.

October, 1557.

Meredith ap Gruffith was buried the 8th daye.

John ap John ap David ap Adda a child was buried the 20th
daye.

November, 1557.

John ap Hughe ap Meredydd was christened the 11th daye.

Richard ap John ap Edward was christened the 13th daye.

December 1557.

Thomas ap Robert Staney was buried at Oswestrie the 29th daye.

January, 1557.

February, 1557.

Margarett verch Roger ap John was chris. the 4th daye.

Margarett verch Richard ap Howell wydd¹ was christened the 10th daye.

March Anno Domini 1558.

Aprill 1558.

Thomas ap Owen ap Edward was christened the 6th daye.

Margaret verch Thomas ap Meredydd was christened the 16th daye.

Elnor verch Roger ap Howell was christened the 20th daye.

May 1558.

Robert ap Thomas ap Richard alias Hanmer was christened the 10th daye.

Mawld verch Thomas ap David ap Rinald was christened the 15th daye.

June 1558.

Elen verch Robert ap Gruffith ap Llewelyn was christened the 8th daye.

Roger ap Richard ap John ap Richard was christened the 10th daye.

Elnor verch Jeuan ap John Lewis was christened the 16th daye.

Julye 1558.

August 1558.

September, 1558.

Edward ap Thomas ap William was christened the 8th daye.

October 1558.

Ales verch Hughe ap David ap Howell was christened the 20th daye.

November 1558.

Elnor verch Jeuan ap John Lewis was buried the first daye.

December 1558.

Thomas ap John ap David ap Gruffith was christened the 25th daye.

¹ Wydd, i.e., weaver.

January 1558.

Elnor verch Thomas peiper was christened the 12th daye.

February.

March.

Robert ap Thomas Hanmer was buried the 13th daye.

William ap Owen Goch¹ was buried the 8th daye.

Margaret verch Richard ap Howell wydd was buried the same daye.

Anno Domini 1559.

Anno R. Regine Elizabethe, primo.

Aprill.

Jean ap Jean ap Jean was christened the 16th daye.

Thomas ap Meredydd ap Gruffith was buried the 28th daye.

Jean ap David weaver and Jane verch Jean were married the 30th daye.

Maye.

Ales Wenne widowe was buried the 25th daye.

June.

Robert ap Owen Gyttyyn was buried the 16th daye.

July.

August.

David ap Howell ap Robert Llanddyn was buried the first daye.

Elnor verch Howell ap Robert was buried the 30th daye.

Ales verch Howell ap Robert was buried the same daye.

September.

Thomas ap Rys ap Robert was christened the 17th daye.

Agnes verch William ap Owen Goch was buried the 23rd daye.

David ap Edward ap John Vychan² was buried the 27th daye.

Edward ap John Vychan was buried the last daye.

October.

Llewky verch William ap Owen Goch was buried the 3rd daye.

Jean ap Thomas ap Rys ap John was buried the 4th daye.

John ap Jean ap John Lewis was christened the 15th daye.

Howell ap William ap Owen Goch was buried the 17th daye.

November.

John ap Elis ap Robert was buried the 7th daye.

Katherine verch Edward ap David ap Robert was buried the 19th daye.

¹ Goch, i.e., red.

² Vychan, i.e., little.

Thomas ap Rys ap Robert was buried the same daye.

December.

Margett verch Llewelyn ap David ap John ap Howell was buried the 7th daye.

Gwenhwyvar verch [*blank*] wife to Gruffith ap David was buried the 10th daye.

Gwenhwyvar verch David ap William was buried the 15th daye.

Richard ap William ap Owen Goch was buried the 19th daye.

Margett verch Jeuan teg¹ was buried the 20th daye.

Januarye.

David ap Hughe ap Meredydd a child was buried the second daye.

Margett verch John ap Robert was buried the 6th daye.

Blainch verch Hughe ap Meredydd a child was buried the 8th daye.

February.

John ap Richard ap Jankin was buried the 7th daye.

March.

1560, April	5.	Robert ap Llewelyn ap David ap John ap Howell	bur.
„ April	6.	A child, verch Howell, wydd	bur.
„ April	7.	Jane verch Thomas ap William	bur.
„ April	. .	Meredydd ap Howell, wydd	bur.
„ May	23.	Jane verch John Wynne ap Meredydd	bur.
„ May	30.	Ales verch Thomas ap Jeuan. Goshipps, Rydderch ap Eignion, Ales verch Richard ap Howell & Elizabeth verch Richard George	chr.
„ June	10.	John ap Llewelyn & leyky verch John ap Robert Llanddyn... ..	mar.
„ June	15.	Jane verch Thomas ap John David	chr.
„ July.			
„ Aug.	8.	Ales verch John ap Jeuan. Goshipps, Jeuan teg Ermyne Trevor & Ales verch Richard	chr.
„ Aug.	29.	Thomas ap Jeuan ap David weaver. Goshipps, Thomas ap Rys, Thomas ap Eignion & Gwenhwyvar verch David... ..	chr.

¹ Teg, i.e., fair, handsome.

- 1560, Sept. 21. Anne, verch David ap Rys. Goshipps,
Robert ap Gruffith ap Eignion, Anne
verch Edward & Gwenllian verch David chr.
- „ Sept. 25. Anne verch Gruffith, w. to John ap David
ap Howell bur.
- „ Sept. 25. Margett verch John ap David ap Howell.
Goshipps, Hughe ap David ap Howell,
Ermine Trevor & Gwenhwyvar verch
David chr.
- „ Oct. 1. Moris ap Thomas ap Hughe. Goshipps,
Moris ap Jevan, Meredydd ap Edward
& Margett verch John Wynne ap
Meredydd chr.
- „ Oct. 19. Thomas ap Rys vchan & Lowrye verch
William... .. mar.
- „ Oct. 21. John ap Thomas ap David ap Rinald.
Goshipps, John ap Roger Trevor, David
ap John ap Richard & Margett verch
John Wynne chr.
- „ Oct. 22. Margett, verch Owen Gytlyn. Goshipps,
Thomas ap Rys, Margett verch Thomas
Hanmer & Agnes verch John ap Robert chr.
- „ Nov. 13. Edward ap Meredydd ap Edward ... bur.
- „ Nov. 19. Gwen verch Roger Hanmer. Goshipps,
Meredydd ap Edward, Gwen verch
[blank] chr.
- „ Nov. 23. Katherine verch John Wynne ap
Meredydd. Goshipps, Edward ap
Richard, Katherine verch David &
Gwenhwyvar verch David chr.
- „ Dec. 21. Thomas ap Gruffith ap Rys of St. Martyns.
Goshipps, Thomas ap Llewelyn,
Rydderch ap Eignion chr.
- „ Dec. 21. Thomas ap Gruffith aforesaid... .. bur.
- „ Dec. 23. Gwen verch David ap Edward ap Rys.
Goshipps, Roger ap Meredydd, Gwen the
wife of Edward ap Rys & Jonet Lewis chr.
- „ Dec. 26. David ap Roger ap Howell. Goshipps,
David ap Rys, Hughe ap David ap
Howell & Jonet verch Edward ... chr.

1561]

Selattyn.

7

1560, Dec.	31.	Gwen verch Tudyr, of St. Martymys ...	bur.
"	Jan.		
"	Feb.	10. William ap John ap Robert ...	bur.
"	Feb.	17. Rondell ap Robert & Elen verch Owen	mar.
"	Feb.	17. Thomas ap David weaver & Elen verch John ap Meredydd, both of the p. of Oswestrie ...	mar.
"	Feb.	19. Edward ap John ap Edward. Goshipps, Edward ap David ap Eignion, John ap Llewelyn and [blank] ...	chr.
"	Feb.	24. Thomas ap Owen ap Edward. Goshipps, Thomas ap John, Roger ap John, & Sabel verch John... ..	chr.
"	Mar.	1. Edward ap John ap Edward, a child ...	bur.
"	Mar.	4. Thomas ap Owen ap Edward, aforesaid	bur.
"	Mar.	11. Margaret verch John Moris Goshipps, Richard ap Howell wydd, Margett verch John Wynne, & Sabel verch John	chr.
"	Mar.	18. Lewis ap Edward ap Adda. Goshipps, Lewis ap Moris Wynne, John ap John and [blank] ...	chr.
1561, April	11.	Katherine verch Thomas ap Richard alias Hanmer. Goshipps, Roger ap Meredydd, Katherine lloid and [blank]	chr.
"	May		
"	June	25. David ap Rys Bannwr ¹ and Elin verch Owen Guttyn ...	mar.
"	July	2. Edward ap William Heilin. ² Goshipps, Edward ap Roger[?] Howell ap Robert Llanddyn, and [blank] ...	chr.
"	July	5. The said Edward ...	bur.
"	July	12. Lewis ap [blank] and Golevbryd verch John Lewis ...	mar.
"	July	30. John Lewis and Sabel verch Edward ...	mar.
"	Aug.		
"	Sep.	28. Edward ap Moris, of llansilins p. & Angharad verch David, of this p. ...	mar.
"	Oct.	19. Elen verch Elis ap Robert. Goshipps, Jeuan ap Jeuan & Elin verch David ...	chr.

¹ Bannwr, i.e., Bleacher.² Heilin, i.e., generous.

1561, Oct.	20.	Howell ap David and Gwenhwyvar verch John mar.
"	Oct. 24.	Margarett verch Jeuan ap David, of St. Martyns. Goshipps, Thomas ap Lle- welyn, Margett verch Howell, & Anne verch Howell chr.
"	Oct. 27.	David ap Edward & Gwenhwyvar verch Meredydd mar.
"	Oct. 29.	Gwenhwyvar verch Hughe ap Meredydd. Goshipps, Howell ap Robert, Gwen- hwyvar lloid & [blank] chr.
"	Nov. 27.	Margarett verch John. Goshipps, Thomas ap Rys, Margett, verch Thomas Hanmer, & Ales verch Richard ... chr.
"	Nov. 29.	Roger ap David, of St. Martyns, & Sina verch John of this p. mar.
"	Dec. 28.	Anne verch Robert ap Gruffith ap llewelyn. Goshipps, John ap llewelyn, Anne verch Howell, & Ales verch Richard chr.
"	Jan. 2.	Thomas ap John ap David ap Adda. Goshipps, Thomas ap John David, Roger ap John, & Gwenhwyvar verch Edward... .. chr.
"	Jan. 4.	Rys ap David ap Edward. Goshipps, Rys ap Gruffith, Richard ap Howell, Mawde verch John chr.
"	Jan. 21.	The said Rys bur.
"	Jan. 11.	Agnes, verch Howell ap David ap Adda. Goshipps, John ap llewelyn, Agnes verch Howell & Margett verch David... chr.
"	Feb. 1.	Thomas ap Jeuan ap Jeuan. Goshipps, Thomas ap David ap Rinald, James ap John, & [blank] chr.
"	Feb. 7.	John ap Hughe ap David ap Howell. Goshipps, John Iaken, John ap David ap Howell & Gwenhwyvar lloid ... chr
"	Feb. 15.	Hughe ap John ap llewelyn. Goshipps, Hughe ap David ap Howell, Hugh ap Meredydd & Margarett, verch John... chr.
"	Feb. 15.	Thomas ap Gruffith ap Rys, of St. Martyns.

		Goshipps, Thomas ap Rys, Roger ap Meredydd	chr.
1561, Feb.	17.	William ap David ap William, of St. Martyns. Goshipps, William ap Edward, David ap Rychard Kyffin, & Anne verch Howell	chr.
„	Feb. 17.	Katherine verch Edward ap David, a child	bur.
„	Mar. 15.	Rys ap Howell ap Lewis bach, ¹ of llansillins p. Goshipps, Rys ap John David, John Lewis and [blank]	chr.
„	Mar. 15.	Gwen verch David ap Edward, beinge a child	bur.
1562, April	.	Meredydd ap Edward ap David weaver. Goshipps, Lewis Hanmer, David ap John ap Richard & Gwenhwyvar verch Edward...	chr.
„	April 28.	Ales verch Thomas Laken	bur.
„	May 1.	Elen verch John ap David ap Edward, of St. Martyns. Goshipps, John ap Howell, Elen lloid, & Angharat verch John	chr.
„	May 29.	Hughe ap John ap David ap Howell. Goshipps, Hughe ap David ap Howell, Thomas ap Rys & Margaret verch Meredydd	chr.
„	June 11.	Margarett verch Owen ap Edward. Goshipps, Jeuan ap Jeuan, Margaret verch Elis & Gwenhwyvar verch [blank]	chr.
„	July 5.	Margarett verch Guttyrn Eynws	bur.
„	July 10.	William ap John Lewis Goch. Goshipps, William Eyton, Edward ap Adda & Margaret verch llewelyn	chr.
„	July 19.	Jane verch John ap Edward. Goshipps, John ap David ap Howell, Jane verch [blank]	chr.
„	Aug. 2.	John ap Hughe ap David ap Howell, a child	bur.

¹ Bach, i.e., little.

1562, Aug.	15.	Margarett verch David ap Edward. Goshipps, David ap Rys, Gwenhwyvar lloid & Margarett verch Roger ..	chr.
„	Aug. 23.	Howell ap John. Goshipps, Howell ap Robert, Thomas ap llewelyn & Anne verch Edward ✓ ...	chr.
„	Aug. 26.	Katherine, verch John Wynne ap Mer- edydd, a child	bur.
„	Sept. 22.	Hughe ap Thomas ap William. Gos- hipps, Hughe ap David ap Howell, EdwardapAdda & Jonet verch Edward	chr.
„	Oct. 11.	John ap David ap Rys, of St. Martyns. Goshipps, John ap Edward, Edward ap Rys & Ales verch Richard	chr.
„	Nov. 22.	Robert ap Rynald ap Gruffyth, of Mel- verley. Goshipps, Robert ap Gruffyth ap Eignion, Robert Draper & [blank]	chr.
„	Nov. 25.	Rondell ap John, of Oswestrie & Anne verch Thomas of this p.	mar.
„	Dec. 1.	James ap Thomas ap John. Goshipps, James milner, ¹ David ap llewellyn & llewky verch David	chr.
„	Dec. 25.	Elnor verch Howell ap Jeuan Goch. Goshipps Moris ap Rys, Elnor verch Thomas & Margarett verch John Lewis	chr.
„	Dec. 29.	Robert ap Rinald, a child	bur.
„	Jan. 2.	John ap William ap Edward alias taylor. Goshipps, John ap Rys, James milner, & Katherine verch llewelyn ...	chr.
„	Jan. 2.	David ap Rys ap Robert. Goshipps, David ap Meredydd, James milner & Anne verch Robert Staney ...	chr.
„	Jan. 10.	Margarett verch Jeuan ap John Lewis. Goshipps, Thomas ap Rys, Margett verch Thomas Hanmer & Agnes verch Thomas	chr.
„	Jan. 12.	David ap Eignion	bur.
„	Feb. 6.	Margarett verch William Heilin. Gos-	

¹ Melinydd. Milner, i.e., miller.

		hipps, Roger ap John, Margaret verch David, & Margett verch John	...	chr.
1562, Feb.	9.	Margaett aforesaid...	bur.
" Feb.	18.	Meredydd ap Edward ap Meredydd, of St. Martins. Goshipps, Meredydd ap David, Rys ap John ap David & [blank]		chr.
" Feb.	25.	Roger ap Richard ap Howell wydd. Goshipps, Roger ap Jeuan, Robert lloid & Margery Strange	chr.
" Mar.	11.	Elnor verch Thomas vychan, of St. Martyns. Goshipps, Thomas ap llewelyn, Elnor verch Thomas Hanmer & Elen lloid	chr.
" Mar.	21.	Elen, verch Roger, a stranger. Goshipps, Jeuan teg, Elen verch [blank]	chr.
1563, Mar.	28.	Thomas ap Thomas ap David ap Rinald. Goshipps, Thomas ap Rys, Thomas Wynne & [blank]...	chr.
" April	16.	Thomas ap David ap Rinald	bur.
" April	19.	Margarett verch Gruffith, weaver, a child		bur.
" May				
" June				
" July	8.	David ap John vychan	bur.
" Aug.	15.	Gwenhwyvar verch Hughe ap David ap Howell. Goshipps, Roger ap Howell, Gwenhwyvar lloid & [blank]	chr.
" Sept.	26.	Hughe ap Hughe ap Meredydd. Goshipps, Hughe ap David ap Howell, Roger ap Meredydd & Ales verch Richard	chr.
" Oct.	8.	David ap John ap David ap Edward, of St. Martins. Goshipps, David ap Edward, David ap [blank] & Elnor Hanmer		chr.
" Nov.	7.	Gwenhwyvar verch Hughe ap William, of St. Martyns. Gossipps, David ap Richard Kyffyn, Gwenhwyvar verch John & Margett verch David	chr.
" Nov.	19.	Richard Jerome, of St. Martyns. Goshipps, Richard Trevor, Thomas lloid & Mawld verch John	chr.

1563,	Nov.	21.	Thristan Laken	bur.
"	Dec.	16.	Roger ap Richard ap John vychan. Goshipps, Roger ap Howell, John Lewis & Elnor Hanmer... ..	chr.
"	Jan.	22.	Roger ap Thomas ap llewelyn, of St. Martyn's. Goshipps, Roger Trevor, John ap David & [blank]	chr.
"	Feb.	4.	Elnor verch John ap David ap Howell. Goshipps, Thomas Laken, Elnor Han- mer & Elizabeth verch Richard ...	chr.
"	Mar.	10.	Angharad verch John	bur.
"	Mar.	14.	Margarett verch Meredydd, wid. ...	bur.
"	Mar.	17.	Thomas ap Richard weaver, of St. Mar- tyn's. Goshipps, Thomas ap llewellyn, Rys ap John & Katherine verch David	chr.
1564,	Mar.	27.	Jeuan ap Howell ap Lewis, of llansillins p. Goshipps, Moris ap Rys, Robert ap Gruffith & [blank] verch David ap Gruffith... ..	chr.
"	Mar.	29.	Katherine verch William Carter. Gos- hipps, Thomas ap llewelyn, Katherine verch Edward & [blank] verch David ap William	chr.
"	Mar.	31.	The said Katherine... ..	bur.
"	April	4.	Gwen, the w. of Edward ap Rys ...	bur.
"	April	4.	William ap Mores ap Rys. Goshipps, William Barker, Howell ap Robert & Margarett Hanmer	chr.
"	April	13.	Blainshe verch Howell ap David ap Adda. Goshipps, William Egerton, Blainshe Trevor & [blank]... ..	chr.
"	April	25.	John ap Robert & Elen verch Jeuan ...	mar.
"	May	5.	Howell ap David alias wydd	bur.
"	May	17.	Mawld verch Lewis ap Richard, of St. Martyns. Goshipps, Thomas ap llew- elyn, Mawld verch John, & Jonet verch [blank]	chr.
"	May	28.	Roger ap John Moris. Goshipps, Roger Hanmer, Roger ap Howell & Gwen- hwyvar verch [blank] '	chr.

1564, June	6.	Edward ap Jeuan Goch. Gosshipp, Edward ap David ap Eignion, Hughe ap Meredydd & [blank]	chr.
„ July	26.	Howell ap Jeuan	bur.
„ Aug.	15.	Hughe ap Howell ap Jeuan	bur.
„ Aug.	27.	Anne verch Edward ap Adda. Goshipps, Hughe ap David ap Howell, Anne verch Howell & Anne Jvesonne ...	chr.
„ Sept.	1.	Hughe ap Thomas ap Hughe, of llangollens p. Goshipps, Hughe Wynne, Rydderch ap Eignion & Ales verch Meredydd ...	chr
„ Sept.	17.	Margarett verch Roger ap Howell. Gos- hipps, Margarett Laken, Blainshe Trevor & Thomas ap Rys	chr.
„ Sept.	20.	David ap William Smyth. Goshipps, David ap llewelyn Thomas ap William & Blainshe Trevor	chr.
„ Oct.	20.	Katherine verch llewelyn, a poore woman	bur.
„ Nov.	1.	Howell ap David, a poore man ...	bur.
„ Dec.			
„ Jan.	1.	Thomas ap John ap Jeuan Havodwr ¹ ...	bur.
„ Jan.	21.	Angharad verch Howell	bur.
„ Jan.	24.	Margarett verch Robert ap Gruffith ap llewelyn. Goshipps, Margarett verch Thomas Hanmer, Hughe ap Meredydd & [blank]	chr.
„ Jan.	24.	Marred d. to the said Robert the same daye. Goshipps, Marred verch John, llewky verch [blank] & Thomas ap Rys	chr.
„ Jan.	28.	Margarett aforesaid	bur.
„ Jan.	29.	Marred aforesaid	bur.
„ Feb.	3.	Hughe ap John Lewis Goch. Goshipps, Hughe Wynne, Thomas ap David ap Howell & Elnor verch William ...	chr.
„ Feb.	11.	John ap David	bur.
„ Feb.	18.	[blank] ap David ap William of St. Martyns	chr.
„ Feb.	20.	Edward ap Owen ap Gruffith dowr ² .	

¹ Havodwr, i.e., dairyman.

² Dowr, i.e., thatcher.

		Goshipps, Edward ap David weaver, Roger ap John & Sabel verch John ...	chr.
1564,	Feb. 21.	Jane verch John David, of St. Martyns p. Goshipps, Jane verch Thomas, Jonett verch William & Thomas ap llewelyn ..	chr.
"	Feb. 21.	John ap David ap Rys, of St. Martyns. Goshipps, John ap David ap Howell, Rhydderch ap Eignion & Elnor Hanmer	chr.
"	Feb. 28.	David ap John taylor	chr.
"	Mar. 3.	Edward ap Richard ap Howell ap Robert. Goshipps, Edward ap David ap Eignion, Howell ap Robert & Ales verch Richard	chr.
"	Mar. 7.	Hughe ap Rys, of St. Martyns ...	chr.
"	Mar. 25.	Thomas ap John ap Robert. Goshipps, Thomas ap Rys, Richard ap Edward & Ales verch Richard	chr.
1565,	Mar. 28.	The said Thomas ap John	bur.
"	April 21.	Eignion ap Jeuan, a poore man ...	bur.
"	May 4.	Roger ap John Hamlett. Goshipps, Roger ap Meredydd, William Shaw & [<i>blank</i>]	chr.
"	May 9.	Elin verch John ap David ap Adda. Goshipps, John David ap William Con- wey, Elin verch David & Anne verch Mores	chr.
"	May 23.	David ap Thomas vychan, of St. Mar- tyns. Goshipps, David Hanmer, David ap Meredydd bannwr, and [<i>blank</i>] ...	chr.
"	June		
"	July 3.	Jeuan ap John, a poore felowe ¹ ...	bur.
"	July 15.	Elizabeth verch David ap Edward. Gos- hipps, [<i>blank</i>] verch Richard & David ap Meredydd	chr.
"	July 15.	Roger ap John Hamlett aforesaid ...	bur.
"	Aug. 22.	Richard ap William Carter. Goshipps, Richard Trevor, Edward ap Meredydd & Elnor Hanmer... ..	chr.
"	Sept. . .	Katherine verch Richard ap Howell,	

¹ Felowe has been scored out and man written above in a different hand.

- wydd. Goshipps, Thomas ap John
David, Katherine verch John & Jane
verch Howell chr.
- 1565, Sept. 29. Margaret verch Thomas ap John David.
Goshipps, John ap llewelyn, Margaret
verch Thomas ap William & [blank]
verch Edward chr.
- „ Sept. 29. Edward ap John teg. Goshipps, Edward
ap John, David ap John & [blank] ... chr.
- „ Oct. 12. John ap John ap llewelyn. Goshipps,
John ap David ap Adda, David ap
llewelyn & Katherine verch David ... chr.
- „ Oct. 26. Edward ap Roger ap Howell. Goshipps,
Edward ap Adda, Hughe ap Meredydd
& Sabel verch Edward chr.
- „ Oct. 25. Roger ap David ap Meredydd ... chr.
- „ Dec. 2. Roger aforesaid bur.
- „ Dec. 31. William ap Nicholas, of Oswestrie, &
Elizabeth verch Richard mar.
- „ Jan. 27. Ales verch Jeuan ap John Lewis. Gos-
hipps, Edward ap David ap Eignion,
Ales verch Richard & Agnes verch
Howell chr.
- „ Feb. 2. John ap Edward ap David, at Oswestrie... chr.
- „ Feb. 20. Elin verch Howell, a poore woman ... bur.
- „ Mar. 4. Thomas ap John ap David ap Howell.
Goshipps, Thomas ap David ap Rys,
Thomas ap Hughe & Agnes verch
Howell chr.
- „ Mar. 8. Margaret verch Thomas ap David ap
Howell, of Whittingtonnes p. Gos-
hipps, John ap David ap Howell, Agnes
verch Howell, & Ales verch Richard... chr.
- „ Mar. 18. Anne verch Hughe ap David ap Howell.
Goshipps, John ap llewelyn, Margaret
verch John, & [blank] chr.
- „ Mar. 24. Ales verch Edward ap Adda. Goshipps,
Hughe ap Meredydd, Ales verch
Richard & [blank] chr.
- 1566, Mar. 27. William ap Robert ap Gruffith ap llewelyn chr

1566, April	8.	Gwen, a beggars child	bur.
„ April	13.	Jane verch Moris Eyton. Goshipps, Thomas ap David ap Howell, Jane verch Edward, & [blank] verch Edward			chr.
„ April	15.	Marred verch Thomas, a child	...		bur.
„ April	27.	Mawld verch Thomas ap William. Goshipps, Thomas Moris, Mawld verch Edward, and Gwenhwyvar lloid	chr.
„ May	.	Gwervil verch David, w. to John ap Richard...	bur.
„ May	29.	Doulce verch John ap Robert. Goshipps, Edward Berkle, Doulce verch John, and Margaret verch David	...		chr.
„ June	20.	Ales verch Edward ap Adda, a child	...		bur.
„ July	21.	Katherine verch Robert Turstan Goshipps Thomas ap llewelyn, Katherine verch Edward, & Anne verch Howell	...		chr.
„ Aug.	23.	Richard ap Robert Staney at Oswestrie			chr.
„ Sep.	8.	Thomas ap Robert, of Elsmear p. & Jane verch llewelyn, of this p., mar. at St. Martyns.			
„ Oct.	12.	Agnes verch Hughe ap David ap Howell a child	bur.
„ Oct.	13.	Elen, verch [blank]. Goshipps, Thomas Laken, Elen Laken & Agnes verch Howell	chr.
„ Oct.	13.	Margarett verch David ap llewelyn. Goshipps, John ap llewelyn, Margaret verch John, & Elen verch [blank]	...		chr.
„ Oct.	27.	John ap Meredydd ap Richard a yonge man	bur.
„ Nov.	18.	Robert ap llewelyn, of the p. of Oswestrie & Katherine verch Thomas Carter	...		mar.
„ Nov.	24.	Gwen verch Howell ap David ap Adda. Goshipps, John Lewis, Gwen verch John & Agnes verch David	chr.
„ Dec.	21.	Lewis ap Moris ap Kys, a child	...		bur.
„ Dec.	27.	Richard ap William twnkyn	bur.
„ Dec.	29.	John ap John ap Richard ap llewelyn, of llansilins. Goshipps, John ap Thomas			

		lloid, Edward ap John & Gwen [?] verch Thomas lloid	chr.
1566, Jan.	9.	Edward ap David ap Rys bannwr, of St. Martyns. Goshipps, Edward ap David, Edward ap Meredydd bannwr, & [<i>blank</i>] verch Howell	chr.
"	Jan.	21. David ap Thomas, vachan, of St. Martyns. Goshipps, David ap John, Phillipp ap [<i>blank</i>] & Margaret verch David . . .	chr.
"	Feb.		
"	Mar.		
1567, April	11.	Blainshe verch Hughe ap Meredydd. Goshipps, Robert ap Gruffith, Blainshe Trevor & Doulse verch David . . .	chr
"	May	12. Ales verch Meredydd bannwr, w. to Thomas Vachan	bur.
"	May	13. Elnor verch Moris ap Rys. Goshipps, Richard ap Lewis lloid, Elnor verch [<i>blank</i>]	chr.
"	June	12. Moris ap Thomas ap llewelyn, of St. Martyns. Goshipps, Moris ap [<i>blank</i>] Edward ap John & [<i>blank</i>] . .	chr.
"	July	18. Elizabeth verch Moris Hanmer. Gos- hipps, Robert Staney, Elizabeth Hanmer & Jõnett verch Gruffith fwrbwr ¹ . . .	chr.
"	Aug.		
"	Sep.	2. Mawld verch Thomas ap Hughe, of Llan- gollens p. Goshipps, Edward ap Adda, Mawld verch Richard, & Katherine, verch Jeuan	chr.
"	Sep.	6. Ales verch John Thomas Vachan, of St. Martyns. Goshipps, Thomas Vachan, Ales verch Richard, & [<i>blank</i>] . . .	chr.
"	Oct.	13. Mawld verch John ap David ap Edward, of St. Martyns	chr.
"	Oct.	27. David ap Richard ap Howell. Goshipps, David ap John ap Richard, Edward ap Adda & [<i>blank</i>]	chr.

¹ Fwrbwr, i.e., a furbisher.

1567, Nov.

- „ Dec. 14. Hughe ap David, a poore ladd ... bur.
 „ Jan. 8. Katherine verch David ap William, of
 St. Martyns. Goshipps, William ap
 Meredydd, Katherine verch [*blank*] ... chr.
 „ Feb. 1. Elizabeth verch Mores Hanmer, a child bur.
 „ Feb. 9. Cicelie verch William Carter. Goshipps,
 Rydderch ap Eignion, Cicelie Night-
 ingale & Ales verch Richard ... chr.
 „ Feb. 28. David Cowres, a poore begger¹ ... bur.
 „ Mar. 13. Gwenhwyvar verch David ap llewelyn.
 Goshipps, John ap David weaver, Gwen-
 hwyvar, the w. of Richard ap Howell,
 wydd, & [*blank*] ... chr.
 1568, April 15. John ap Thomas ap John ap David.
 Goshipps, Hughe ap Meredydd, Edward
 Berle & [*blank*] ... chr.
 „ April 16. The said John ... bur.
 „ April 16. John ap Thomas ap John ap David, &
 Anne, d. to the said Thomas ... chr.
 „ April 17. The said John & Anne ... bur.
 „ April 26. Margaret verch llewelyn, w. to Turstan
 ap Edward ... bur.
 „ May 18. [*blank*] ap Edward ap John, of St. Martyns chr.
 „ June 11. Ales verch David ap Edward. Goshipps,
 Jeuau ap David, barbwr, Ales verch
 Richard & Margaret verch Meredydd chr.
 „ July
 „ Aug. 29. Gwen verch Edward ap [*blank*], teiler.
 Goshipps, John ap David ap Howell,
 Gwen verch Owen & Margaret verch
 llewelyn ... chr.
 „ Aug. 25. Jeuau Johns, alias glover, of Oswestrie,
 & Gwen verch Jeuau, alias lloid,
 weaver ... mar.
 „ Sept. 11. Katherine, verch Roger ap Meredydd, a
 child ... bur.
 „ Sept. 13. Elizabeth verch John Meredydd. Gos-

¹ Beggar has been scored out and "man" written above in a different hand.

		hipps, David ap Rys, Elizabeth Powell & Katherine Powell	chr.
1568, Oct.	2.	John ap Hughe, servant to Jeuan ap Jeuan	bur.
" Oct.	6.	Robert ap John ap David ap Adda. Gos- hipps, Robert ap Hughe, alias lloid, Hughe ap Meredydd, & [blank] ...	chr.
" Oct.	7.	llewelyn ap Thomas ap llewelyn, of St. Martyns	chr.
" Oct.	26.	Phillipp ap Hughe, of St. Martins, & Margarett verch David, of this p. ...	mar.
" Oct.	27.	Jane verch John ap Edward, a child ...	bur.
" Oct.	29.	Thomas ap John ap Thomas, of St. Martyns. Goshipps, Thomas ap llewelyn John ap David & [blank]	chr.
" Oct.	31.	Robert ap Richard ap Howell & Anne verch Thomas Staney	mar.
" Nov.	10.	John Trevor, Gent., & Ales verch Richard	mar.
" Nov.	18.	William ap John Egerton. Goshipps, William Egerton, Hughe ap David ap Howell & Gwen verch Richard ...	chr.
" Dec.	3.	Thomas ap Richard ap Howell, a yonge serving man	bur.
" Dec.	8.	Hughe ap Edward & Margarett verch Thomas Hanmer... ..	mar.
" Dec.	10.	Elizabeth, verch Thomas, w. of David Eyton	bur.
" Dec.	15.	Margarett verch John, wid.	bur.
" Dec.	17.	Katherine verch Hughe ap David ap Howell. Goshipps, Jeuan ap Jeuan, Katherine verch [blank]	chr.
" Dec.	17.	Meredydd bannwr, of St. Martyns ...	bur.
" Dec.	18.	Richard ap Edward ap David ap Eignion	bur.
" Dec.	23.	Margaret verch Meredydd, w. of David ap Rys	bur.
" Dec.	26.	Edward ap Richard ap Meredydd. Gos- hipps, Edward ap William Kynllwyn, David ap Meredydd & [blank] ...	chr.
" Jan.	9.	Howell ap Robert llanddyn	bur.
" Jan.	22.	Edward ap Mores Hanmer. Goshipps,	

			Edward ap David ap Eignion, Edward ap Adda & Eline Laken	chr.
1568, Jan.	30.	Gruffith ap [blank], servant to Gwen- hwyvar verch David	bur.	
„ Feb.	4.	Hugh ap Robert Turstan. Goshipps, Hugh ap David, Edward ap David ap Eignion & [blank]	chr.	
„ Feb.	6.	Richard ap James ap John. Goshipps, Richard ap John Wynne, Robert Staney & [blank]	chr.	
„ Feb.	11.	John ap Jeuan, Havodwr	bur.	
„ Feb.	23.	John ap Jeuan ap John. Goshipps, John Lewis, Owen Taylor & [blank] ...	chr.	
„ Feb.	28.	Jone [blank]	bur.	
„ Mar.	6.	John ap Thomas Laken. Goshipps, John Laken, Thomas ap Rys & [blank] ...	chr.	
„ Mar.	8.	Turstan ap Edward	bur.	
„ Mar.	19.	Edward ap Richard ap Jeuan weaver. Goshipps, Edward ap Jeuan, Edward ap John David & Blainshe verch llewelyn... ..	chr.	
„ Mar.	26.	Gwenllian verch David, wid.	bur.	
1569, April	3.	Katherine, a begger woman	bur.	
„ April	27.	Anne verch Thomas ap John David ...	chr.	
„ May	2.	John ap Jeuan ap John, a child ...	bur.	
„ June	4.	Richard ap Gruffith & Lowrie verch Ednyved	mar.	
„ July	19.	Richard ap Robert ap Gruffith ap llewelyn. Goshipps, Richard Johns, Roger ap Meredydd & [blank]	chr.	
„ Aug.	9.	Meredydd ap Edward ap Richard George. b. in adul. of Marred verch David, his cosyn germane. Goshipps, ap Mer- edydd ap Edward, Rydderch ap Eignion and [blank]	chr.	
„ Sept.	19.	Margarett verch John ap Robert. Gos- hipps, Thomas ap Rys, Margarett Staney & Margarett verch David ap Rys	chr.	
„ Sept.	25.	[blank] ap William Moris, esquier,		

		at Oswestrie. Goshipps, Thomas Powell, Esquier, John lloid, gent., & Katherine lloid	chr.
1569, Oct.	2.	John ap Robert ap Gruffith ap Llewellyn, a child	bur.
„ Oct.	7.	Thomas ap Thomas ap David ap Howell, of Whittentoune p. Goshipps, Thomas Laken, Hugh ap David & Blainsh verch llewelyn	chr.
„ Oct.	27.	Cicelie verch David ap John, of St. Martyns	chr.
„ Oct.	31.	Gwenhwyvar verch Robert ap Richard. Goshipps, Robert Staney, Gwenhwyvar Staneye & Gwenhwyvar verch Edward	chr.
„ Nov.	15.	John ap Howell ap David ap Adda. Goshipps, John ap David ap Adda, Ieuan ap David & [blank]	chr.
„ Nov.	21.	Jane verch Jeuan Einws, a begger ...	bur.
„ Dec.	13.	John ap Hughe ap Meredydd. Goshipps, John Trevor, Roger ap John & Agnes verch Howell	chr.
„ Dec.	14.	Jane verch Jeuan Kerver, a begger ...	bur.
„ Dec.	24.	Elen verch John Trevor, gotten by his w., Ales. Goshipps, Thomas ap Rys, Elen lloid & Luce verch David	chr.
„ Dec.	27.	Margarett verch John Meredydd. Gos- hipps, David ap Robert lloid, Mar- garett verch David & Ermine Trevor	chr.
„ Jan.	1.	John ap William taylor, a child ...	bur.
„ Jan.	6.	Katherine verch David ap John, b. in for.	chr.
„ Jan.	7.	Katherine aforesaid... ..	bur.
„ Jan.	25.	John ap David ap Adda	bur.
„ Feb.	4.	Katherine verch John, a poore mayde ...	bur.
„ Mar.	17.	David ap William Carter. Goshipps, David ap Llewelyn, Robert ap Thomas lloid & [blank]	chr.
„ Mar.	18.	John ap Richard Payne	bur.
„ Mar.	23.	William ap Thomas Laken. Goshipps, William Maurice, Esquier, Hughe lloid & Mawld lloyd	chr.

22 *Shropshire Parish Registers.* [1569

1569, Mar.	23.	Moris ap Rys	bur.
1570, April						
"	May	21.	John ap David ap Meredydd.- Goshipps, John Trevor, Edward ap Adda & [<i>blank</i>] verch Robert lloid	chr.
"	May	31.	Margarett verch Robert Staney. Gos- hipps, David Hanmer, Margarett verch Roger & Anne Staney	chr.
"	June	20.	Margarett verch David, w. to William taylor	bur.
"	July	9.	Arthwr ap Richard, fidler. Goshipps, Arthwr ap Roger, Edward ap David ap William & [<i>blank</i>]	bur.
"	Aug.	8.	Thomas ap David ap llewelyn. Goshipps, Thomas ap Hughe ap David, Hughe ap Meredydd & [<i>blank</i>]	chr.
"	Aug.	25.	Margaret verch Robert Staney, a child	bur.
"	Sept.	17.	Edward ap William taylor, a yonge man	bur.
"	Oct.	3.	Arthwr ap Richard, fidler, a child	bur.
"	Oct.	11.	John ap Jeuan & Margarett verch Thomas ap William	mar.
"	Nov.	[<i>blank</i>]	Katherine verch Thomas ap llewelyn, of St. Martyns	chr.
"	Nov.	29.	Gwenhwyvar verch William Maurice, esquier, at Oswestrie. Goshipps, John Laken, Gwenhwyvar lloid & Luce Staney	chr.
"	Dec.					
"	Jan.	5.	Margarett verch Jeuan ap John ap Mere- dydd	bur.
"	Jan.	15.	Sabel verch David, late w. to John ap Robert llanddyn	bur.
"	Feb.	4.	Jeuan ap David, of Oswestrie p. & Mar- garett verch Llewelyn, of this p.	mar.
"	Feb.	19.	Margett verch Robert ap Richard	chr.
"	Feb.	20.	Margett aforesaid	bur.
"	Feb.	26.	Ales verch David ap Edward. Goshipps, Thomas Laken, Ales verch David ap Rys & Margaret obanck (sic).	chr.
"	Feb.	27.	David Hanmer, gent, & Elizabeth Kin- aston	mar

1570, Feb.	28.	John ap Thomas, a child	bur.
"	Mar.				
1571, April	15.	Gwen verch Edward ap David ap William. Goshipps, Edward ap David weaver, Gwen verch Thomas & [blank] verch David ap William	chr.
"	April	19.	Gwen verch Morys ap Edward, b. in for. of Anne verch John. Goshipps, Gwen verch [blank]	...	chr.
"	May	28.	Margarett verch Richard, late w. to John ap Richard ap Jankin	...	bur.
"	May	29.	David Vachan, a poore begger	...	bur.
"	June	13.	Mawld verch Thomas ap Richard, bannwr, of Llansilins p., b. in for. Goshipps, Rickard ap Richard, bannwr, Gwen verch [blank] and [blank]	...	chr.
"	June	19.	John ap Thomas, milner. Goshipps, John ap [blank] Thomas ap Meredydd, weaver, and [blank]	...	chr.
"	July	9.	Jean ap David lloid, of this p., & Jane verch Robert, of Oswestrie p.	...	mar.
"	Aug.	19.	Thomas ap Hughe ap Jean Kerver. Goshipps, Thomas ap Hughe ap David, Jean ap Jean & [blank] verch Moris	...	chr.
"	Sept.	13.	Lewis ap John Meredydd. Goshipps, Lewis Gwyn, Hughe ap John lloid & Gwenhwyvar verch David	...	chr.
"	Sept.	18.	Hughe ap Jean corser, b. in for. by one Margarett verch William Kynllwyd. Hughe ap David ap William, Jean ap [blank] & Sina verch David	...	chr.
"	Sept.	27.	Margarett verch Thomas ap Edward, a yonge woman	...	bur.
"	Oct.	7.	Thomas ap David, velinidd ¹	...	bur.
"	Oct.	12.	John ap John ap Robert. Goshipps, John Trevor, Robert ap Gruffith & Anne verch Robert	...	chr.
"	Oct.	22.	John ap Jean ap David, weaver. Gos-		

¹ Melinydd, i.e., miller.

Scotsman's Parish Register [1571

		John Trevor Laken ap Edward	chr.
		Thomas ap John ap Edm. Goshippe	bur.
Nov.	1.	August verch David ap Rys Goshippe Margaret verch Edward Goshippe David & Katherine verch Roger	chr.
Dec.	27.	James ap Henry Goshippe	bur.
Dec.	28.	James ap Richard & child	bur.
Dec.	29.	William ap Robert & Gwen verch Rys	mar.
Dec.	31.	Margaret Laken v. r. William Marriote, son	bur.
Dec.	31.	Thomas ap Robert Goshippe Thomas ap Richard Howell ap John & Mary	chr.
Mar.	7.	John ap Richard Laken Goshippe Mer- edith ap Edward Edward ap David Neville and Mary	chr.
Mar.	22.	Douglas verch David ap John Goshippe, Edward ap Meredith Douglas verch John & Anne verch Dewelyn	chr.
April	2.	Elizabeth verch John Trevor Goshippe, David ap Rys Elizabeth verch Roger Katherine & Mary	chr.
April	2.	Katherine verch Thomas ap John David Goshippe Meredith ap Elis Katherine verch Dewelyn & Anne verch John	chr.
April	18.	Richard ap Robert ap Richard Goshippe, Richard ap Howell wydd. Robert Staney & Gwen verch Jean alias Iloid	chr.
May	4.	Meredydd ap Richard ap Jean weaver. Goshippe Meredith ap Edward Thomas ap William Kynllwyd & Elen verch Jean	chr.
May	13.	Robert ap Thomas Laken. Goshippe, Robert ap Hughe Iloid, Hughe ap David ap Howell, & Elin Dimmock.	chr.
May	27.	Anne verch John teg. Goshippe, Thomas ap Edward, Anne verch Edward & Elen verch Jean	chr.
June			

1572, July	14.	Robert ap John b. in for. by Margaret verch John. Goshipps, Robert ap Edward, Thomas ap Rys & Jane verch Jeuan	chr.
„ Aug.	19.	Elizabeth verch William ap Robert. Goshipps, William ap Roger, Elizabeth Kinaston & Margaret verch Roger	chr.
„ Sep.	7.	Richard ap Howell ap David ap Adda ...	chr.
„ Oct.	10.	Margarett verch Thomas ap Edward ...	chr.
„ Nov.	5.	John ap Robert Staney	chr.
„ Dec.	25.	Anne verch John Meredydd	chr.
„ Dec.	26.	Margaret verch llewelyn w. to Thomas ap John ap David	bur.
„ Jan.	1.	David ap John ap David ap Howell ...	chr.
„ Jan.	14.	Anne verch David ap llewelyn ...	chr.
„ Jan.	15.	Jonet verch Hughe ap David ap Howell	chr.
„ Jan.	21.	Jonett aforesaid	bur.
„ Jan.	18.	Angharad verch John ap llewelyn ...	chr.
„ Jan.	26.	William ap Thomas ap Jeuan ...	chr.
„ Feb.	15.	Thomas ap John ap Gruffith, milner ...	chr.
„ Mar.	20.	Katherine, w. of Jeuan teg	bur.
„ Mar.	22.	John ap Robert Staney, an infant ...	bur.
1573, Mar.	29.	Thomas ap John ap Gruffith, milner, an infant	bur.
„ April	9.	Dorithie verch David Hanmer ...	chr.
„ April	10.	John ap David ap Meredydd... ..	chr.
„ May	12.	Moris ap [blank], a poore laborer ...	bur.
„ June	3.	Hughe ap Jeuan, a poore laborer ..	bur.
„ July	16.	Anne verch Thomas ap William Kynllwyd	chr.
„ Aug.			
„ Sept.			
„ Oct.	20.	Anne verch Edward ap David ap William	chr.
„ Nov.	30.	David ap Jeuan alias velinith, a poore man	bur.
„ Nov.	30.	Mois ap William ap Robert, at Oswestrie	chr.
„ Dec.	27.	Thomas ap David ap llewelyn, a child ...	bur.
„ Jan.	13.	Angharad verch John ap llewelyn, a child	bur.
„ Jan.	22.	Gwenhwyvar verch David ap llewelyn, a child	bur.
„ Feb.			
„ Mar.	14.	Jane verch David ap Rys, laborer ...	chr.

1573,	Mar.	17.	Richard ap Meredydd alias gloff ¹	...	bur.
	„	Mar.	18. Elnor verch John ap Robert	chr.
	„	Mar.	21. Meredydd ap Robert ap Richard	...	chr.
1574,	April	4.	Jonett verch Hughe ap Hughe, Kydewen	...	chr.
	„	April	20. John ap Richard ap Howell	chr.
	„	April	22. Elis ap Robert	bur.
	„	April	25. Margett verch Jeuan ap Howell, at Oswestrie	chr.
	„	April	28. Rinald ap John ap Edward	chr.
	„	May	4. Morice ap William ap Robert, an infant...		bur.
	„	June			
	„	July			
	„	Aug.			
	„	Sep.			
	„	Oct.	5. Thomas, the sonne of David Hanmer, gent. at Oswestrie	chr.
	„	Oct.	16. Jane verch Harry Gruffith b. in for chris. at Oswestrie	chr.
	„	Nov.			
	„	Dec.	28. Peter Lewis & Elizabeth verch Gruffith		mar.
	„	Jan.	8. Jonett, verch John, late w. to Richard gloff		bur.
	„	Jan.	18. Thomas ap David ap llewelyn...	...	chr.
	„	Feb.	8. Robert ap John Trevor, at Oswestrie, and borne the seconde daye	chr.
	„	Mar.	6. Anne verch David ap Edward	...	chr.
	„	Mar.	13. Anne aforesaid	bur.
	„	Mar.	20. Margaret verch David ap John	...	chr.
	„	Mar.	26. Edward ap Thomas ap Jeuan...	...	chr.
1575,	April	2.	Anne verch Thomas ap Edward	...	chr.
	„	April	3. John ap John ap Thomas, of St. Martyns being Easter Daye	chr.
	„	April	7. Thomas ap William ap Robert, at Os- westrie	chr.
	„	April	8. Jane verch Thomas ap Thomas	...	chr.
	„	April	11. David ap David Eyton	chr.
	„	April	28. Thomas ap David ap llewelyn, an infant		bur.
	„	May			
	„	June	24. Jeuan ap John David, laborer	...	chr.

¹ Gloff, i.e., lame.

1575, July	1.	Hughe ap Thomas Laken	chr.
"	July . . .	Anne verch Hughe ap David ap Howell			chr.
"	Aug.	11. Jane verch Alyn Egerton, an infant	...		bur.
"	Oct.	12. Katherine w. of Rydderch ap Eignion	...		bur.
"	Oct.	15. Thomas ap Rys	bur.
"	Oct.	26. Hughe ap Richard ap Jeuan	chr.
"	Nov.	25. Jeuan tég, a poore man	bur.
"	Dec.				
"	Jan.	24. Gwenhwyvar verch Meredith, w. David ap Edward	bur.
"	Feb.	1. John ap David Hanmer, by Elizabeth his weddyd w.	chr.
"	Feb.	14. Howell ap John & Margett verch David			mar.
"	Feb.	21. Margett verch David ap Llewelyn, the weaver, by Angharad, w.	chr.
"	Mar.	6. Thomas ap Thomas ap William Kynllwyd, by Cicilie his w.	chr.
"	Mar.	23. Sabel verch David ap llewelyn, by Gwenhwyvar his w.	chr.
1576, April	6.	Ales verch Edward ap David ap William by Jonett verch Griffith his w.	chr.
"	April	18. David ap Edward ap Nicholas, by Margaret his w.	chr.
"	April	19. Doulce verch David ap Rys, laborer, by Katherine his w.	chr.
"	May	8. Thomas ap Howell ap John, by Margaret his w.	chr.
"	May	10. Jonett verch Robert, a poore wid.	bur.
"	May	15. Margaret verch David, a child	bur.
"	May	16. David ap Rys	bur.
"	May	24. John ap David ap Howell	bur.
"	June	17. Thomas ap William	bur.
"	July	7. Thomas ap William ap Robert & Elnor verch Rys	mar.
"	July	23. Marred verch John, late w. Howell ap Robert	bur.
"	July	27. Anne verch Lewis ap William Kyffin, an infant	bur.
"	July	29. William ap Robert, of Llanymbloedwell p. & Anne verch Howell, of this p.	mar.

1576, Sep.	25.	Richard ap Nicholas ap Edward lloid, of the towne of Oswestrie	chr.
"	Oct.	21. Cicelie verch John, tåg	chr.
"	Oct.	22. Lowrie verch Thomas ap Robert ap Gruff, b. of [<i>blank</i>] verch William ap Edward, of St. Martyns, in for.	chr.
"	Oct.	23. Richard ap Thomas Couper, of Jane w.	chr.
"	Oct.	31. Jane verch William llyne	chr.
"	Dec.	30. John ap David ap Meredydd	bur.
"	Dec.	30. Elen verch John ap Edward, of St. Martyn's	chr.
"	Jan.	10. Anne verch Edward, w. Roger ap Mere- dydd	bur.
"	Jan.	23. Jane verch Robert ap Richard ap Howell & Anne his w.	chr.
"	Jan.	29. Jane aforesaid	bur.
"	Feb.	13. David ap John, of Oswestrie, & Anne verch Roger, of this p.	mar.
"	Feb.	19. David ap Edward & Anne verch John ...	mar.
"	Feb.	21. Thomas ap Thomas ap Thomas ...	chr.
"	Mar.	1. Thomas aforesaid	bur.
1577, April	7.	Roger ap Jeuan Lewis	chr.
"	April	24. Richard ap David ap Edward... ..	chr.
"	July	9. Hughe ap John ap David & Katherine verch Rys	mar.
"	Aug.	5. Anne verch William ap Robert ...	chr.
"	Aug.	20. Robert ap Edward ap John, alias goch, of St. Martyns	chr.
"	Aug.	21. Hughe ap David & Margaret verch Lewis	mar.
"	Aug.	19. Owen ap Peter Lewis	chr.
"	Sep.		
"	Oct.		
"	Nov.	4. Robert ap David Hanmer	chr.
"	Dec.	2. Doulice verch Richard ap Howell ap Robert	chr.
"	Dec.	3. David ap John ap Guttyn, of llanymblod- well & Agnes verch Howell of this p.	mar.
"	Dec.	26. John ap Robert ap Richard ap John ...	chr.
"	Jan.	2. Gwen verch Edward w. Edward ap David ap Eignion	bur.
"	Jan.	17. Jonett verch Thomas ap Edward ...	chr.

1577, Feb.	11.	Gwen verch Thomas	chr.
"	Feb.	13. John ap David ap llywelyn	chr.
"	Mar.	16. John ap Rydderch	chr.
1578, April	2.	Richard ap Thomas	chr.
Robert ap Howell, clerck, p'son of Silatton, was buried the 8th daye at Oswestrie.					
"	May	9. Jane verch Robert ap Richard	chr.
"	May	13. Katherine verch David ap Edward	chr.
"	May	13. Robert ap David	chr.
"	May	18. John ap Edward	chr.
"	June	RICHARD PRICE, Clerk, parson there.			
"	Aug.	24. Thomas ap Hughe ap John David & of Katherine his w.	chr.
"	Aug.	20. Mawld verch Robert ap Gruffith	bur.
"	Aug.	22. Lowrye verch David	chr.
"	Sep.	28. Roger ap Howell ap John	chr.
"	Oct.	22. Edward ap Eignion...	bur.
"	Mar.	13. Elis ap William ap Robert & of Gwen his w.	chr.
1579, Mar.	27.	Blainch d. Thomas ap William & of Cice-lie his w.	chr.
"	April	8. Lowrye verch David ap John & Sabel his w.	chr.
"	April	16. Elizabeth verch Griffith, wid...	bur.
"	April	23. Blainch verch David ap Richard	chr.
"	May	12. Rinald ap Hughe ap David, barbwr	chr.
"	June	8. Robert the sonne of Richard ap Jeuan & of Sina his w.	chr.
"	July				
"	Aug.	31. Richard, s. Thomas Laken & of Margarett his w.	chr.
"	Sept.	1. John [s. of] Thomas Couper & of Jane his w.	chr.
"	Sept.	. . Elizabeth, d. of David Hanmer, gent., & of Elizabeth his w.	chr.
"	Oct.	18. Thomas ap Edward ap David ap William	chr.
"	Nov	4. David ap Edward alias lloid	bur.
"	Dec.	14. John ap Edward alias Dawel ¹	bur.

Tawel, i.e., silent or calm.

1579, Dec	22.	Thomas ap Thomas ap Thomas & of Mawld	chr.
"	Jan.	8.	Thomas ap Thomas...	...	bur.
"	Jan.	20.	Owen, s. of Richard Johns	...	bur.
"	Feb.				
"	Mar.				
1580, April	30.	[blank], d. of David ap llewelyn & Gwenhwyvar	chr.
"	Aug.	3.	Meredith, s. of David ap Rys, bannwr	...	chr.
"	Nov.	26.	Ales verch llewelyn, wid.	...	bur.
"	Dec.	29.	Owen Gutty	...	bur.
"	Dec.	19.	Gwervile verch [blank]	...	bur.
"	Dec.	31.	John Phillipp & Margaret verch Roger	mar.	
"	Jan.	11.	James ap John	...	bur.
"	Feb.	9.	Margarett, d. Rydderch ap Eignion	...	chr.
"	Feb.	9.	Robert ap Gruffith ap Eignion	...	bur.
"	Feb.	28.	Sabel, w. of saide Robert	...	bur.
"	Mar.	4.	llevky verch David	...	bur.
"	Mar.	16.	David ap Thomas, s. Thomas ap Thomas & of Mawld	...	chr.
"	Mar.	16.	Jane verch Richard ap Howell	...	chr.
1581, May	20.	Lowrie verch Thomas ap Edward & Gwen	...	chr.	
"	May	21.	Nicholas Eaton	...	bur.
"	Aug.	10.	Doulce, d. of Hughe ap Edward & Gwen	...	chr.
"	Aug.	13.	Edward ap Edward & Jane verch Howell	mar.	
"	Sept.	15.	Elnor, d. of David Hanmer, gent.	...	chr.
"	Sept.	16.	Jane, d. of Ieuan ap Lewis	...	chr.
"	Feb.	2.	Anne verch Richard or Hengoed	...	chr.
"	Mar.	17.	Richard ap Thomas ap William	...	chr.
1582, Mar.	24.	Hughe ap Howell ap John, by Margaret	...	chr.	
"	April	13.	Gwervyle, a poore woman	...	bur.
"	April	30.	[blank] ap Thomas ap William Velyn	...	chr.
"	July	8.	Hughe ap Richard & Mauld verch Rinald	...	mar.
"	July	27.	Hughe ap Meredydd ap Owen	...	bur.
"	Aug.	6.	John ap Jeuan ap Howell & of Katherine	chr.	
"	Aug.	24.	Elizabeth verch Hughe ap John ap David	chr.	
"	Sept.	13.	David ap Richard ap Howell ap Robert	bur.	
"	Sept.	16.	William James & Elin verch John	...	mar.
"	Oct.	16.	Edward, s. of Thomas Couper & of Jane	chr.	

1582, Oct.	19.	Alexander, s. of Edward ap David ap William	chr.
" Oct.	23.	John, s. of Thomas ap David & of Margaret	chr.
" Jan.	23.	Eva verch Gruffith	bur.
" Feb.	7.	Robert ap John ap William Muckleston & Elnor verch John Goch gigidd ¹ ...	mar.
" Feb.	17.	Lowrye, w. of Edward ap Jeuan ...	bur.
" Mar.	3.	Blanche, d. Rydderch ap Eignion ...	chr.
1583, Mar.	27.	Cicelie, d. of John ap Jeuan & Margaret	chr.
" May	15.	Gwen, d. Thomas ap Thomas & of Mawld	chr.
" April	30.	Jeuan ap Richard ap Jeuan ...chr. &	bur.
" July	8.	John ap Hughe ap Richard & of Mawld	chr.
" July	16.	Margarett verch Thomas ap Richard ...	chr.
" July	16.	Hughe, s. of John ap Richard & Elnor..	chr.
" July	17.	Hughe ap Lewis & Margarett verch William	mar.
" July	21.	Elizabeth, d. Thomas Laken, gent. ...	chr.
" July	27.	John Peerse & Gwen verch John ...	mar.
" Oct.	22.	Anne verch Meredydd ap Owen ...	bur.
" Dec.	15.	Thomas Staney, s. John Staneye & Anne verch Edward	mar.
" Dec.	22.	James ap David ap llewelyn & of Gwen-hwyvar	chr.
" Dec.	22.	Angharad verch Phillipp	bur.
" Dec.	23.	John ap Rys, corcer, & Ales verch Hughe	mar.
" Jan.	4.	James ap David	bur.
" Jan.	4.	Lowrye verch David... ..	bur.
" Jan.	8.	David ap John	bur.
" Jan.	24.	Jeuan ap Richard ap Jeuan	bur.
1584, April	5.	Jonett verch Thomas ap William & of Cicelie	chr.
" April	5.	William, s. of John ap Lewis	chr.
" April	13.	Edward, s. of Thomas ap David & Margett	chr.
" April	24.	Elnor verch Howell, wid.	bur.
" April	26.	Lowrie verch Hughe Lewis	chr.
" May	3.	Cecilie verch llewelyn	bur.
" May	10.	Margarett verch David, wid.	bur.

¹ Gigidd, i.e., butcher.

1584,	Aug.	28.	David ap Meredith	bur.
"	Aug.	17.	Ales verch Howell ap John	chr.
"	Aug.	31.	the aforesaid	bur.
"	Sept.	16.	John ap Griffith	bur.
"	Oct.	12.	Griffith ap William & Gwen verch Lewis			mar.
"	Nov.	12.	Marye, d. of Thomas ap Hughe & Margett his w.	chr.
"	Feb.	22.	Jane verch Llewelyn, w. of Thomas Couper	bur.
1585,	Mar.	28.	Robert, s. of Richard ap Howell ap Robert	chr.
"	April	12.	Richard, s. of Hughe ap Richard	chr.
"	May	15.	Richard ap Thomas & Margarett verch Nicholas, wid.	mar.
"	June	1.	Richard ap John ap John & of Anne			chr.
"	June	2.	William ap Moris ap Eignion	bur.
"	June	15.	Jonett verch Moris	bur.
"	June	16.	Meredyth ap David ap Rys	bur.
"	June	25.	John ap David	bur.
"	June	25.	Robert ap David & Elnor verch David	bur.
"	July	4.	Richard ap Howell wydd	bur.
"	July	14.	Margarett verch Richard ap Edward & of Katherine	chr.
"	Aug.	31.	Margarett verch Roger ap John	bur.
"	Sept.	10.	Robert, s. of Robert Powell, Esquir, chr. at Whittentonne Parke	
"	Sept.	25.	Edward ap Edward & Anne verch Edward	mar.
"	Nov.	28.	Elnor verch John, d. of John ap Rys corcer	chris.
"	Dec.	19.	Mawld d. Edward ap David ap William			chris.
"	Dec.	26.	Elizabeth d. John ap Ieuan & Mar- garett	chris.
"	Jan.	5.	Hughe ap Thomas ap Hughe & Margarett verch William, being of St. Martins p.			mar.
"	Jan.	17.	John ap Nicholas & Gwen Richard	mar.
"	Jan.	19.	Thomas ap Edward & Margarett verch John	mar.
"	Jan.	25.	Mathew ap Hughe & Gwenhwyvar verch Ieuan Goch	mar.

1585, Mar.	5.	Richard ap John ap Richard...	...	bur.
" Mar.	8.	Robert, base s. of Richard ap Robert, of Lowrie his concubine	chr.
" Mar.	12.	Thomas, s. of Hughe ap Edward & of Gwen his w.	chr.
" Mar.	19.	John, s. of Hughe ap Richard & of Elizabeth his concubine	chr.
1586, April	17.	Katherine verch Thomas Cowper	chr.
" May	8.	Robert ap Edward	bur.
" Jan.	17.	Hughe ap Richard Koag, of llangollens par., & Jane verch Edward, wid., of Sillaton	bur.
		Under the said Sir RICHARD PRICE, parson there by me, MAURICE WILLIAMS, clerk, curate there.		
" Feb.	19.	Thomas ap Hughe ap Richard	chr.
" Feb.	27.	Edward ap Edward ap Meredydd, of St. Martyns, & Margaret verch William, of Sillaton	mar.
" Mar.	10.	Hughe ap John ap John ap Jeffrey	chr.
" Mar.	17.	Anne verch William	chr.
1587, April	7.	William ap Owen	bur.
" April	26.	Katherine verch David ap Rys	chr.
" April	27.	Katherine aforesaid...	bur.
" May	2.	Marred verch John, w. John ap Edward	bur.
" May	10.	Mawld verch Edward ap David ap William	bur.
" May	24.	David, s. of Hughe ap John	chr.
" May	31.	David aforesaid	bur.
" June	21.	Elise, s. of William Maurice, the yonger esquier, by Mary his w., chr. at Oswestrie Church	chr.
" June	21.	Roger, s. of David Hanmer, gent., by Elizabeth his w., chr. in the p. Church of Oswestrie	chr.
" June	24.	Edward ap Howell ap John	chr.
" July	7.	John ap Hughe ap Meredydd...	bur.
" Sept.	17.	Katherine Phillipps, w. of Roger ap Meredydd	bur.
" Nov.	9.	Thomas ap Hughe ap Edward	bur.
" Dec.	3.	Howell ap Thomas ap William	bur.

1587, Dec.	24.	Gwenhwyvar verch Edward, w. of Richard ap Howell, wydd	bur.
„ Jan.	3.	Elen verch John w. Rys ap Robert ap Robert	bur.
„ Jan.	23.	Thomas, s. of Meredydd ap Edward, by Margaret his w.	chr.
„ Feb.	8.	Thomas Laken, gent.	bur
„ Feb.	8.	Richard Price, clerke, parson of Silatton, died at Southwerk, in London, at his cominge from prison, and was buried on the said 8th daye. Under Mr. THOMAS, Torporley, clerk, Maister of Arte, parson there, by the Said MAURICE WILLIAMS, clerk, curate there.	
„ Feb.	13.	David, s. of John ap Ieuan	chr.
„ Feb.	23.	Elen verch John ap David ap Adda, wid.	bur.
1588, April	14.	William ap Edward Kynllwyd	bur.
„ April	27.	David ap John ap Ieuan	bur.
„ May	2.	John, s. of Edward ap Thomas, taylor, of Oswestrie	bur.
„ May	7.	John Phillipp, of St. Martyns, and Jane, verch Thomas, of Sillaton p. ..	mar.
„ May	12.	Anne, d. of Moris ap Hughe, of Whittentonne p.	chr.
„ May	26.	Elizabeth verch Ithell, wid.	bur.
„ June	2.	Agnes verch Howell ap Jollyn, wid.	bur.
„ June	27.	Thomas, s. of Thomas ap David ap Rys...	chr.
„ June	29.	John, s. of Thomas ap Thomas	chr.
„ Aug.	9.	Ieuan ap Lewis ap Ithell	bur.
„ Aug.	17.	Elen & Katherine, daus. of John ap Richard Trevor, of Whittentonne p., chr. at Silatton	chr.
„ Aug.	18.	Margarett verch Ithell	chr.
„ Sept.	17.	Roger ap Meredydd	bur.
„ Oct.	2.	William ap Gruffith, p. Llanarmon in Yale, by misfortune, was killed by a Wheate Milne Stone in the p. Silatton, on Thursdaye, being the 26th daye of the said monthe, & was buried the	

		second daye of October, after he was viewed by a Jurye somoned by one Higons, the Coroner in the said p. Churche of Silatton	
1588,	Sept	30. Robert ap Ieuan & Elin verch Gruffith...	mar.
	Nov.	7. Doulce verch Thomas ap William, by Katherine his w.	chr.
	Nov.	11. Elen verch Edward ap David ap William, in Oswestrie	chr.
	Nov.	20. Doulce verch Thomas ap William afore- said	bur.
	Nov.	24. Richard, s. of David Hanmer, by Eliza- beth, w., in Oswestrie	chr.
	Jan.	12. Ermine Trevor, wid., late w. of Richard ap John ap Richard	bur.
	Jan.	8. John, s. of David ap Rys, by Dowlce his w., in Oswestrie	chr.
	Jan.	14. John aforesaid	bur.
	Jan.	21. Margaret verch Edward ap Roger ...	chr.
	Jan.	22. Margaret aforesaid	bur.
	Mar.	23. John ap Edward ap Edward	chr.
	Mar.	24. Gwen verch Nicholas	chr.
1589,	Mar.	25. John ap Edward aforesaid	bur.
	April	27. William Dickin & Margaret Torporley, both of p. of Whitechurche, in the Churche of Silatton	mar.
	May	21. Arthur ap Rhytherch ap Eignion ...	chr.
	June	13. Joane, d. of Maurice Williams, clerke ...	chr.
	July	2. Elnor verch Thomas ap Robert ap Gruffith, by Jonet his w.	chr.
	July	18. Margaret verch Hughe ap John David, by Katherine his w.	chr.
	July	25. Richard ap Howell ap Robert Ilanddyn	bur.
	Aug.	7. Gwen verch Thomas	bur.
	Aug.	10. David, s. of John Thomas, vachan, of St. Martyns	chr.
	Aug.	24. Margaret verch Mathew milner ...	chr.
	Sept.	16. Margaret aforesaid	bur.
	Sept.	27. Robert ap David ap Hughe, a yonge man, being a straunger	bur.

1589, Oct.	3.	Moris ap Richard ap Thomas, by Margaret his w.	chr.
,, Oct.	19.	Ileyky, w. of John ap Ilewelyn ..	bur.
,, Nov.	16.	Rys ap Hughe & Angharad verch Hughe	mar.
,, Dec.	2.	Elen verch Owen, w. of David ap Rys, bannwr	bur.
,, Dec.	4.	Robert ap Moris ap John, a poore man his child, latelie comen to the p. ...	bur.
,, Dec.	19.	Sina, d. of Thomas ap William Kynllwyd, by Katherine his w.	chr.
,, Jan.	19.	Anne, d. of John ap David ap William, alias Conwey	bur.
,, Jan.	22.	Elin Dimmocke, wid., late w. of John Wyn Laken, gent., dec.	bur.
,, Jan.	25.	Jonett, d. of Robert ap Mores	chr.
,, Mar.	5.	Margarett verch David	bur.
,, Mar.	21.	Katherine verch Thomas ap William goch	chr.
1590, Mar.	28.	Richard ap Edward ap Roger	chr.
,, April	3.	Phillipp ap John Weaver	bur.
,, April	5.	Richard ap Edward aforesaid... ..	bur.
,, April	5.	Blainch verch Thomas ap Hughe ...	chr.
,, April	12.	Ales verch John ap Juan & Margarett his w.	chr.
,, April	19.	William ap Richard ap Edward ...	chr.
,, July	14.	David, s. of Robert ap Richard, by Katherine his w.	chr.
,, July	24.	Sionett, d. of Robert ap Thomas, lloid, of St. Martyns	chr.
,, Aug.	1.	Nathanaell, s. of John Apson... ..	chr.
,, Aug.	2.	Rys ap Robert & Katherine verch David	mar.
,, Aug.	10.	Katherine, d. of Thomas ap Robert, shereman ¹	chr.
,, Aug.	15.	Rys ap Robert	bur.
,, Aug.	24.	Jean ap Meredydd, of Oswestrie p., & Anne verch Moris, wid., of Silatton...	mar.
,, Sept.			
,, Oct.	9.	*Thomas ap Hughe ap John, a strainger's child	chr.

¹ Shearer of the nap of cloth.

1590, Oct.	21.	Richard ap Jeuan, of St. Martyns p. ...	bur.
„ Oct.	24.	Howell, s. of Roger ap William, of llan-gollens p.	chr.
„ Nov.	8.	Elizabeth, d. of Edward ap John David, of S. Martyns p.	chr.
„ Dec.	5.	Roger, s. of Meredydd ap Edward, by Margaret his w.	chr.
„ Dec.	9.	Meredydd ap Edward ap Edward ..	chr.
„ Dec.	10.	Sionett verch John ap Edward ...	chr.
„ Dec.	15.	Gwenhwyvar verch Hughe ap Meredydd ap Owen, a single mayd	bur.
„ Jan.	12.	Richard, s. of John ap John ap Jeffrey, by Lowrye his w.	chr.
„ Jan.	29.	Thomas ap Mores ap Hughe, of Whittentones p.	chr.
„ Feb.	9.	Jane, d. of David Hanmer, gent., at Oswestrie	chr.
„ Feb.	19.	Richard, s. of Gruffith ap Jeuan, of St. Martyns p., by Elnor his w. ...	chr.
„ Feb.	19.	Elnor, d. of one Jeuan Johns, of the p. of Llansanffraid in Mechen, b. in for. ...	chr.
„ Feb.	22.	Edward ap Gruffith, servaunt to Edward ap David ap William	bur.
1591, April	18.	Thomas ap Thomas ap David ap Rys, by Margaret his w.	chr.
„ April	23.	John, s. of Moris Williams, clerk ...	chr.
„ April	28.	Robert, s. of John ap Richard Trevor, of Whittentonne p.	chr.
„ Maye	18.	Margarett, d. of Thomas ap Thomas, by Mawld his w.	chr.
„ June	8.	Jane, d. of Roger ap Thomas ap llewelyn, of St. Martyns, being a child & b. in for.	bur.
„ Aug. [—]		Hughe Lewis & Katherine verch David, wid.	mar.
„ Sept.	10.	Thomas ap Thomas ap David ap Rys, by Margaret his w.	bur.
„ Sept.	14.	Margarett, d. of Owen ap Mores, by Katherine his w.	chr.
„ Sept.	23.	John Wynne ap Meredydd, gent., ...	bur.
„ Oct.	4.	Edward, s. of Hughe ap Richard ...	chr.
„ Oct.	5.	John ap Robert ap Gruffith, of Silatton ...	bur.

1591, Oct.	19.	David ap Rys, Bannwr	bur.
"	Oct.	20.	Anne verch John, w. of Jeuan Gouche...	bur.
,	Oct.	23.	Robert Phillipp, the elder weaver, & Margarett verch David ap llewelyn	... mar.
"	Oct.	28.	lleyky verch David, w. of one John ap Richard bur.
"	Nov.	10.	Thomas, s. of John Thomas Laken, gent., by Katherine his w. chr.
"	Feb.	6.	Elen verch Jeuan, w. of Rytherch ap Eignion bur.
"	Feb.	7.	Katherine verch John, wid., late w. of Edward y Gwydd ¹ bur.
"	Feb.	15.	David, s. of Richard ap Thomas, by Margarett ^o his w. chr.
"	Feb.	24.	Katherine, d. of Jeuan Jankin, thetcher, at Oswestrie chr.
"	Feb.	28.	Katherine aforesaid... bur.
"	Mar.	1.	Angharad verch John, a single woman...	bur.
"	Mar.	12.	Sabel verch William, w. of Jeuan Jankin	bur.
"	Mar.	15.	John, s. of Maurice Williams, clerk	... bur.
"	Mar.	19.	Howell, s. of John ap Jeuan teg	... bur.
			Under Mr. ROWLAND THASKAR, clerk, parson there, by MAURICE WILLIAMS, curat there.	
1592, April	11.	Elizabeth, d. of John ap Jeuan, of Silatton		bur.
"	May	19.	Richard, s. of Hughe ap John ap David	chr.
"	June	3.	Robert ap Gruffith ap llewelyn	... bur.
"	June	20.	Robert ap John ap John, of Whitten- tonnes p., & Margarett verch Edward ap David ap William of this p.	... mar.
"	July	18.	John, s. of llewelyn ap Thomas, of St. Martyns, being a child, b. in for., of one Elizabeth verch David ap William	... bur.
"	July	27.	Ellice ap Rice, laborer bur.
"	Aug.	5.	William, s. of Edward ap Edward, at Oswestrie chr.
"	Aug.	20.	Thomas, s. of John ap Jeuan teg	... bur.
			Thomas Torporley, clerk, late parson of	

¹ Y Gwydd, i.e., Weaver.

- Silatton, died the 23 daye of this moneth, in a parish called [¹], in Essex, & buried about that tyme.
- 1592, Aug. 24. Thomas, s. of Hughe ap Thomas ap William ... chr.
- „ Aug. 27. Katherine, d. of John ap Howell ap Thomas alias Gouch, being of St. Martyns ... chr.
- „ Sept. 5. Richard, s. of George James, of St. Martyns chr.
- „ Sept. 7. Alyn Jodson, w. of Hughe ap Thomas ap William ... bur.
- „ Sept. 17. Margaret, d. of one Thomas ap Robert, shereman ... chr.
- „ Oct. 8. John, s. of John Launcelott, gent.; of llangollen p., chr. at Silatton ... chr.
- „ Oct. 15. Margaret, d. of Robert Phillipp, the elder chr.
- „ Oct. 22. Jeuan Jankin & Ales verch William ... mar.
- „ Oct. 29. Thomas, s. of Hughe ap Thomas ap William ... bur.
- „ Nov. 26. Elncr, d. of Thomas ap William Kynllwyd Thomas ap Thomas ap David ap Howell, being wounded in hys left eye with a dagger, as it was reported, died the 22nd daye of this moneth, and after he was viewed by a Coroner & Jury, he was buried the 26th daye of this said moneth.
- „ Dec. 31. Elizabeth, d. of Maurice Williams, clerk, the last daye being Sunday ... chr.
- „ Feb. 15. Edward, s. of Edward ap Nicholas — at Oswestrie ... chr.
- „ Feb. 27. Elizabeth, d. of Maurice ap Thomas ap Hughe ... chr.
- „ Mar. 8. Agnes verch John, wid., late w. of Robert ap Gruffith ... bur.
- „ Mar. 8. Elizabeth verch Moris ap Thomas afore-said ... bur.
- 1593, Mar. 25. Elnor, d. of Moris ap Hughe, of Whittentones p. ... chr.
- „ Mar. 26. Roger, s. of Meredydd ap Edward weaver bur.

¹ i.e. Great Stambridge, bur. Aug. 29.

1593,	April	9.	Mawld verch Thomas	chr.
"	April	10.	Robert ap Howell Gethin	bur.
"	April	11.	John, s. of Edward ap John David, of St. Martyns	chr.
"	April	11.	Said Mawld verch Thomas ap Robert	bur.
"	April	26.	Elizabeth, d. of Meredydd ap Edward, weaver	chr.
"	April	27.	Doulce, d. of John ap Jeanan, of Silatton	chr.
"	June	19.	Gwenllian, verch David ap Adda, wid.	bur.
"	Oct.	14.	Richard ap John David, gent., of St. Martyns, & Dorothe verch David Hanmer, of this p.	mar.
"	Nov.	18.	Richard, s. of Robert Johns, gent., by Sina his w.	chr.
"	Nov.	25.	John Gruffith & Katherine Gruffith	mar.
"	Dec.	8.	Elnor, d. of Thomas ap Hughe ap David ap Howell	chr.
"	Dec.	29.	Gruffith ap William, of Oswestrie, & Jane verch Lewis, of this p.	mar.
"	Dec.	25.	Robert ap David & Margett Owen	mar.
"	Feb.	11.	David ap Thomas Vachan & Jonett verch John, both of St. Martyns	mar.
"	Feb.	17.	Joseph, s. of Thomas ap David ap Rys, at Oswestrie	chr.
"	Feb.	17.	Elizabeth, d. of John Laken, gent., at Oswestrie	chr.
"	Mar.	17.	Gwen verch John ap John ap Jeffrey	chr.
1594,	Mar.	31.	Hughe, s. of Moris ap Thomas ap Hughe, being Easter Daye	chr.
"	April	1.	Lewis ap Thomas & Jane Bryskow	mar.
"	May	2.	Thomas ap David ap llewelyn, at Oswestrie	chr.
"	May	18.	John ap David Vrych, ¹ & Jane verch Harry	mar.
"	June	9.	Thomas, s. of Richard ap Thomas ap Hughe	chr.
"	July	7.	Katherine, d. of David ap Thomas Vachan, St. Martyns	chr.
"	July	14.	Elnor, d. of Lewis ap Thomas, laborer	chr.
"	July	17.	Roger ap David ap Griffith, a strainger, beinge a child	bur.
"	Aug.	15.	Doulce, w. of David ap Rice	bur.

¹ Frych, i.e., freckled.

1594,	Sept.	23.	Hughe, s. of Roger ap William, of Llangollens p., by Anne his w. ...	chr.
„	Sept.	27.	Elin, d. of Richard ap John David, gent., beinge of St. Martyns p. ...	chr.
„	Oct.	5.	Katherine, d. of John ap Richard ap Juan, Hynaf ¹ ...	chr.
„	Oct.	7.	Elizabeth, d. of Hughe ap Thomas ap William, at Whittentonne ...	chr.
„	Oct.	8.	Rys, s. of Edward ap Edward, by Margaret his w. ...	chr.
„	Oct.	8.	Nicholas, s. of Robert ap David, laborer, at Oswestrie ...	chr.
„	Oct.	20.	Katherine, d. of John ap Ilewelyn, of St. Martyns ...	chr.
„	Dec.	20.	Roger ap John, the elder ...	bur.
„	Jan.	12.	Rinald ap Owen & Margaret verch Thomas	mar.
„	Jan.	24.	Doulce, w. of Roger ap Howell	bur.
„	Feb.	11.	Owen ap Richard & Angharad verch Richard, both of Oswestrie...	mar.
„	Feb.	23.	Hughe, s. of Thomas ap William Kynllwyd	chr.
„	Mar.	22.	Margett verch Edward, wid. ...	bur.
„	Mar.	22.	Elizabeth verch Owen ap Moris, by Katherine his w ...	chr.
1595,	Mar.	30.	Thomas, s. of Robert Johns, gent., by Sina his w. ...	chr.
„	April	1.	Richard, s. of Thomas ap Robert, sherman, by Ales his w. ...	chr.
„	April	7.	Richard aforesaid ...	bur.
„	April	29.	Roger, s. of Edward ap Richard	chr.
„	May	3.	David, s. of Thomas ap David ap Rys ...	chr.
„	May	11.	Hughe, s. of Richard ap Juan weaver, by Sina his w. ...	bur.
„	June	21.	George, s. of John Launcelott, gent., of llangollens p. ...	chr.
„	Sept.[—]		Thomas, s. of John ap John, by Anne his w. ...	chr
„	Oct.	2.	Elen, d. of Meredydd ap Edward weaver, by Margett his w....	chr.

¹ Hynaf, i. e., Elder.

1595, Oct.	22.	George Launcelott aforesaid	bur.
„ Dec.	28.	Katherine, d. of Rinald ap Owen, by Margett his w. chr.	
„ Jan.	6.	Richard, s. of Robert Johns, gent.	... bur.	
„ Jan.	11.	Roger, s. of David ap Rys, ———, at Whittentonne chr.	
„ Jan.	19.	Lewis ap Richard, alias mwyn ¹	... bur.	
„ Jan.	25.	Elizabeth, d. of Roger ap William, of llangollens p., by Anne his w.	... chr.	
„ Feb.	28.	Anne, d. of Maurice Williams, clerke	... chr.	
1596, Mar.	31.	Katherine, d. of Rinald ap Owen aforesaid	bur.	
„ April	5.	Gwen, d. of Edward ap Roger ap Howell, of Katherine his w., at Oswestrie	... chr.	
„ April	7.	Thomas, s. of John ap Jeuan & Margett his w. chr.	
„ April	7.	Robert, s. of Hughe ap Richard	... chr.	
„ April	19.	Roger, s. of David Hanmer, gent.	... bur.	
„ May	4.	Jeuan, s. of David ap Thomas Vachan, of St. Martyns, by Sionett his w.	... chr.	
„ May	4.	Robert, s. of Edward ap Edward, by Margett his w. chr.	
„ July	2.	Richard ap Richard ap John David, by Dorothie his w. chr.	
„ July	8.	Gwen lloid, wid., alias Gwen verch Jeuan ap Rys bur.	
„ July	14.	Robert, s. of Hughe ap Richard, laborer	bur.	
„ Sept.	4.	Rose, d. of John Kyffin	... bur.	
„ Sept.	13.	Katherine verch llewelyn, wid., late w. of John ap David, alias gigidd...	... bur.	
„ Sept.	18.	Gwenhwyvar Staney, w. of John ap Edward	bur.	
„ Nov.	3.	Jeuan Goughe	... bur.	
„ Nov.	17.	Ales, d. of John ap Richard	... chr.	
„ Nov.	25.	Sara, d. of Thomas ap David ap Rys	... chr.	
„ Dec.	19.	Margarett verch Nicholas, w. of Richard ap Thomas ap llewelyn, of St. Martyns	bur.	
„ Jan.	14.	Katherine verch Thomas, w. of Edward ap Roger	... bur.	
„ Jan.	30.	John Payne & Elizabeth Thaskar	... mar.	

¹ Mwyn, i.e., kind, gentle.

1596, Feb.	2.	Jane, d. of Thomas Karenion	...	chr.
„ Mar.	2.	Edward ap David ap William...	...	bur.
„ Mar.	13.	Charles ap Jeuan	bur.
„ Mar.	14.	Gwen, d. of Edward ap Nicholas	...	bur.
„ Mar.	18.	Jane, d. of Robert Johns, gent., by Sina his w.	chr.
„ Mar.	18.	Elin, d. of one Howell ap David, of Oswestrie, being a servant, b. in for. of Angharad verch Jeuan Gough	chr.
„ Mar.	21.	Richard ap Jeuan, weaver	bur.
„ Mar.	23.	David, servant of Richard Trevor, of Whittentones p...	bur.
„ Mar.	23.	Anne, d. of Thomas ap Hughe, by Margett his w.	chr.
1597, Mar.	25.	Elin verch David, wid., beinge a straunger & an old woman	bur.
„ Mar.	27.	Robert, ch. of Edward ap Edward	bur.
„ Mar.	28.	Elin, ch. of Howell ap David aforesaid...	...	bur.
„ Mar.	29.	Jane, d. of David ap llewelyn, by [—] his w.	chr.
„ April	10.	Edward, s. of Moris ap Thomas ap Hughe	...	chr.
„ April	12.	Blainshe, d. of Howell ap Rys, laborer	...	chr.
„ April	13.	John, s. of John ap John ap Jeffrey, by Lowry his w.	chr.
„ April	13.	David, s. of Thomas ap David ap Rys	...	bur.
„ April	14.	Elizabeth, d. of John ap John ap Robert, by Anne his w.	chr.
„ April	17.	Meredydd, s. of Thomas ap William, alias Gouch	bur.
„ April	29.	Susanna, d. of Lewis ap Thomas, by Jane his w.	chr.
„ May	1.	Rytherch ap Eignion	bur.
„ May	6.	Elnor verch John, wid., late w. of John ap David ap Howell	bur.
„ May	15.	Thomas, s. of Edward ap John ap Ieuan teg, by Anne his w.	chr.
„ May	25.	David ap John, of Llangadwaladr, & Sionett verch Edward, of Silattons p.	...	mar.
„ June	4.	Elizabeth Strainge, w. of Thomas ap John David, at Oswestrie	bur.

1597, June	14.	John ap Edward ap David ap William & Gwenhwyvar lloid, at Oswestrie ...	mar.
"	July	4. Hughe ap Thomas ap William, beinge a child	bur
"	Aug.	19. Robert ap Gruffith, a poore man, beinge a straunger	bur.
"	Aug.	31. William, s. of Richard ap Thomas ap Hughe, by Margett his w. ...	chr.
"	Aug.	31. Margaret, d. of Roger ap William, of llangollens p, by Anne his w. ...	chr.
"	Oct.	9. Hughe ap Thomas ap Hughe, of St. Martyns, & Anne verch David, of Silattons p. ...	mar.
"	Oct.	9. Margaret lloid, w. of Thomas ap David ap Rys	bur.
"	Nov.	9. Thomas, s. of Mathew milner, by Gwenhwyvar his w.	chr.
"	Nov.	9. Margaret verch John, a single woman...	bur.
"	Nov.	20. Hughe, s. of Rinald ap Owen, by Margett his w.	chr.
"	Jan.	9. Maurice ap Eignion, at Oswestrie	bur.
"	Jan.	20. John, s. of Hughe ap David ap William, of St. Martyns, by Anne his w. ...	chr.
"	Jan.	24. Sionett, d. of Mathew milner...	bur.
"	Feb.	7. Elnor, d. of Owen ap Moris, by Katherine his w.	chr.
"	Feb.	12. Thomas, s. of Hughe Jeffrey, a straunger, b. in adul.	chr.
"	Feb.	13. John ap David ap Meredydd & Jane verch Thomas	mar.
"	Feb.	19. John, s. of John Payne & Elizabeth his w.	chr.
"	Feb.	19. Dorothe, d. of Hughe ap Thomas, of St. Martyns, by Anne his w.	chr.
1598, Mar.	31.	Sara, d. of John ap Edward ap David ap William, by Gwenhwyvar his w., at Oswestrie	chr.
"	April	4. Sara aforesaid	bur
"	April	9. Sara, d. of Moris ap Hughe of Whittentones p., by Katherine his w. ...	chr.
"	April	25. Margaret verch Thomas ap Thomas ...	bur.

1598,	April	28.	Elizabeth, d. of Robert ap Howell Gethin,	bur.
„	May	15.	Robert Phillipp & Jane verch David ...	mar.
„	May	17.	Edward, s. of Edward ap Richard. b. in for.	chr.
„	June	10.	Richard, s. of Meredydd ap Edward, weaver	chr.
„	June	30.	Richard aforesaid	bur.
„	July	28.	Thomas ap David ap Rys	bur.
„	Aug.	24.	Gwenhwyvar, d. of David ap Rys, by Elen his w.	chr.
„	Aug.	[—]	John, s. of John ap John ap Jeffrey ...	bur.
„	Nov.	3.	Thomas, s. of David ap llewelyn ...	bur.
„	Nov.	19.	John, s. of Thomas ap William, by Katherine his w.	chr.
„	Nov.	19.	David, s. of John ap John ap Robert, by Anne his w.	chr.
„	Dec.	17.	Margarett verch Roger, w. of Hughe ap Edward, alias Ty yn y Kelyn ...	bur.
„	Dec.	[—]	Margarett, d. of John David ap Meredydd, by Jane his w.	chr.
„	Dec.	26.	Hughe, s. of William Lewis, of St. Martyns, by Anne his w.	chr.
„	Jan.	25.	Roger, s. of John ap Jeuan, by Margett his w.	chr.
„	Jan.	28.	Roger aforesaid	bur.
„	Feb.	2.	Margett Kinaston, w. of Hughe Wynne...	bur.
„	Feb.	4.	Richard Staney & Ales verch Edward ...	mar.
„	Feb.	11.	John, s. of Richard ap John Kerver, by Sionett his w., of Whittentonnes p. ...	chr.
„	Feb.	18.	Hughe ap David ap Howell, gent. ...	bur.
„	Feb.	18.	Hughe, s. of David ap Thomas Vachan, of St. Martyns, by Jonett his w. ...	chr.
„	Feb.	19.	Jane, d. of Edward ap Richard, by Anne his w.	chr.
„	Mar.	4.	Sabel verch John, wid.	bur.
„	Mar.	9.	Gwen, d. of John ap John, Gigidd, by Anne his w.	chr.
1599,	Mar.	30.	Richard, s. of John ap Edward ap David ap William	chr.
„	April	16.	John, s. of Thomas ap William aforesaid	bur.

1599, April	17.	Hughe, s. of Edward ap Edward, by Margett his w.	bur.
„ April	20.	Jane, d. of Edward ap Richard aforesaid	bur.
„ June	3.	Elnor, d. of John Gruffith, laborer, by Rose his w.	chr.
„ July	15.	Richard, Marcrofte, of Oswestrie, & Elnor verch John, of this p. ...	mar.
„ July	20.	Moris, s. of Robert lloyd, of St. Martyns	chr.
„ July	22.	Mawld, d. of Meredydd ap David, weaver, by Margaret his w.	chr.
„ Aug.	26.	Elnor, d. of Robert Johns, gent., by Sina his w.	chr.
„ Oct.	3.	Robert ap Rinald, of Oswestrie, & Katherine verch Hughe, of this p. ...	mar.
„ Oct.	12.	Elnor, d. of John ap Richard, by Gwen his w.	chr.
„ Oct.	15.	Richard, s. of Robert Phillipp, by Jane his w.	chr.
„ Oct.	18.	Elnor verch John aforesaid	bur.
„ Oct.	28.	Edward, s. of Edward ap Edward, of St. Martyns, by Jane his w.	chr.
„ Nov.	4.	Blainch, d. of Roger ap John Conwey, of Whittentones p., by Mawld his w. ...	chr.
„ Nov.	11.	Blainch, d. of llewelyn ap Thomas, of St. Martyns, by Katherine verch David his w.	chr.
„ Nov.	12.	Blainch, d. of John ap John ap Jeffrey, by Lowrie his w.	chr.
„ Nov.	22.	Robert, s. of Richard Staney, gent., by Ales his w., at Oswestrie	chr.
„ Dec.	6.	Edward, s. of Hughe ap David ap William, of St. Martyns, by Anne his w. ...	chr.
„ Dec.	9.	John ap Ieuan teg	bur.
„ Jan.	30.	Robert ap Rinald, of llansilin, & Anne verch Hughe, of this p. Rowland Thaskar, Clerke, person of Silatton, died the last daye of the said moneth, and was buried the first daye of Februarye, at Pitchford.	mar.
„ Feb.	6.	Roger, s. of Hughe Meredyth, by Katherine his w.	chr.

1599, Feb.	12.	Anne, d. of Hughe ab Thomas, of St. Martyns	chr.
" Feb.	13.	John, s. of Edward ap Richard, of St. Martyns	chr.
" Feb.	14.	Roger ap Hughe aforesaid	bur.
" Mar.	2.	Robert, s. of Tuder ap William, a stranger	chr.
" Mar.	4.	Nicholas ap Rys, laborer	bur.
1600, April	12.	Blainch, d. of John ap Ieuan, by Margett his w.	chr.
" April	22.	Hughe ap John David	bur.
" April	22.	Mary verch Hughe, a strange Woman of the p. of Llanelwey	bur
" June		Under HENRY JOHNS, Clerke, Mr. of Arte, p'son there, by the said MAURICE WILLIAMS, Curat.		
" June	15.	Hughe, s. of William ap Richard, by Katherine his w.	chr.
" Aug.	24.	David, s. of Moris ap Thomas ap Hughe, by Doulice his w.	chr.
" Sept.	20.	Katherine, d. of John ap Edward ap David ap William, by Gwenhwyvar his w., at Oswestrie	chr.
" Sept.	30.	Thomas ap John David & Joane verch Robert, at Oswestrie	mar.
" Oct.	5.	Jane, d. of Robert Phillipp, weaver	chr
" Oct.	7.	John ap Hughe ap Edward & Katherine verch Rys, at Whittentonne	mar.
" Oct.	15.	Thomas, s. of Hughe ap Ieuan, laborer, by Anne his w.	chr.
" Oct.	26.	Edward ap David, of llangollens p., & Elin verch Ieuan of this p...	mar.
" Nov.	1.	Jane verch David, w. of Robert Phillipp, weaver	bur.
" Nov.	12.	Daniell, s. of John David ap Meredydd, by Jane his w.	chr.
" Nov.	16.	John, s. of Owen ap Mores, by Katherine his w.	chr.
" Nov.	16.	John ap Moris ap Hughe, of Whittentonnes	chr.
" Dec.	2.	Jane, d. of Robert Phillipp, weaver	bur.

1600, Dec.	25.	John ap llewelyn Dab ¹ bedow, of llansilinsp., & Elnorverch John, of thisp.	mar.
„ Jan.	28.	Thomas ap Hughe ap Ieuan, laborer, aforesaid	bur.
„ Feb.	4.	Thomas, s. of Robert ap Rinald, by Anne his w.	chr.
„ Feb.	15.	Sara, d. of Rinald ap Owen, by Margett his w.	chr.
„ Feb.	18.	Roger, s. of John Griffith, taylor, by Elnor his w.	chr.
„ Feb.	18.	Mary, d. of William Lewis, of St. Martyna, by Anne his w.	chr.
„ Mar.	4.	Katherine, d. of John ap Edward, by Gwenhwyvar his w.	bur.
„ Mar.	22.	Cicelie, d. of Edward ap John teg, by Anne his w.	chr.
1601, May	1.	William ap Robert Foulk, a child, being a stranger	bur.
„ July	2.	Joane, d. of John ap John ap Robert, by Anne his w.	chr.
„ Aug.	26.	Thomas, s. of Edward ap William Twnkyn, by Elnor his w.	chr.
„ Sept.	2.	Thomas ap John Wynne ap Meredydd...	bur.
„ Sept.	17.	Thomas ap Howell, of llansanffraid, in Glyn Keiriogs p., cominge from Oswestrie Markett whomwarde, on the 14th daye of the said moneth, died sodenly on the way, and was buried on the 17th daye, in Silatton.	
„ Oct.	5.	Elis, s. of Rytherch ap Jeuan, milner, b. in for. of Elen verch Robert	chr.
„ Oct.	10.	Jane, d. of John ap llewelyn Dab bedo, by Elnor his w.	chr.
„ Oct.	25.	John ap John ap Geoffrey	bur.
„ Nov.	8.	Edward, s. of John ap Edward, by Gwenhwyvar his w.	chr.
„ Nov.	22.	Edward aforesaid	bur.
„ Nov.	29.	Joel, s. of Robert Johns, gent., by Sina his w.	chr.

¹ David ab Bedow, i.e., Bede.

1601, Dec.	2.	Jane aforesaid, d. of John ap llewelyn David bedow	bur.
„ Dec.	2.	Margarett, base d. of Sir William Maurice, knight., b. in for. by Mawld verch John Laken, the Elder	chr.
„ Dec.	8.	Mary, d. of John Laken, the Elder, by [—] his w., in Oswestrie ...	chr.
„ Dec.	21.	Mary aforesaid	bur.
„ Dec.	22.	Elnor, d. of Hughe ap Thomas, of St. Martyns, by Anne his w.	chr.
„ Jan.	24.	John, s. of William Lewis, of S. Martyns, by Anne his w.	chr.
„ Jan.	25.	David, s. of Richard ap Thomas ap Hughe, by Margarett his w. ...	bur.
„ Jan.	31.	Richard, s. of Hughe ap David ap William, of St. Martyns, by Anne his w. ...	chr.
„ Feb.	11.	Joseph, s. of Bartholomew Palgrave, by Margery his w.	chr.
„ Feb.	11.	Jane, d. of Hughe ap Robert, b. in tor. of Margarett verch David	chr.
„ Feb.	13.	Elizabeth, d. of William ap Richard ap Howell, by Katherine his w. ...	chr.
„ Feb.	14.	Jane aforesaid	bur.
„ Feb.	17.	Elin, d. of Edward Trevor, of Whitten- tonnes p., by Jane his w.	chr.
„ Feb.	28.	Edward, s. of Richard ap John Kerver, of Whittentonnes p., the last daye ...	chr.
„ Mar.	4.	Elen, d. of Morgan Lewis, of Llansilin p., b. in f. of Katherine verch David ...	chr.
„ Mar.	10.	Jane, d. of John ap Richard, by Gwen his w.	chr.
1602, May	22.	Edward, s. of John Laken, s. of Thomas Laken, at Oswestrie	chr.
„ June	6.	William, s. of Roger ap John Conway, of Whittentonnes p.	chr.
„ June	21.	John, s. of Richard Staney, by Ales his w., at Oswestrie	chr.
„ July	1.	Robert, s. of Richard Staney	bur.
„ July	9.	Arthure ap Rytherch ap Eignion ...	bur.
„ Sept.	10.	Katherine, d. of Tuder ap David, by Margarett his w.	chr.

1602, Sept.	28.	John, s. of John ap David, by [—] his w.	chr.
„ Oct.	10.	Lewis ap John Meredydd & Katherine verch Jeuan of Llansilin, at Silatton...	mar.
„ Oct.	15.	Meredydd, s. of Hughe ap Jeuan, by Anne his w.	chr.
„ Oct.	28.	Richard, s. of Edward ap David, by Elin his w., at Oswestrie	chr.
„ Oct.	24.	Hughe, the supposed s. of Edward ap Richard, b. in f. of Gwen verch[—] ...	chr.
„ Oct.	30.	Hughe aforesaid	bur.
„ Nov.	28.	Thomas, base s. of one Hughe Jeffrey, a strainger	bur.
„ Nov.	30.	Gwenhwyvar verch John, wid. ...	bur.
„ Dec.	26.	Elis ap Rytherch ap Jeuan aforesaid ...	bur.
„ Jan.	17.	Ales, w. of Roger ap John, alias goch ...	bur.
„ Jan.	30.	David Hanmer, gent.	bur.
„ Feb.	5	Richard, s. of Edward ap David aforesaid	bur.
„ Feb.	5.	Elizabeth, d. of Hughe ap David ap William, by Anne his w., of St. Martyns	chr.
„ Feb.	10.	Ieuan ap Morgan, a poore strainger ...	bur.
„ Feb.	10.	Robert, s. of Edward George, by Sabel verch Arthure his w.	chr.
„ Feb.	13.	Sara, d. of John David ap Meredydd, by Jane his w.	chr.
„ Feb.	14.	Gwenhwyvar verch Edward, wid. ...	bur.
„ Feb.	26.	Robert ap Edward aforesaid	bur.
„ Feb.	27.	John, s. of George James, of St. Martyns, by Sionett his w.	chr.
„ Feb.	27.	Elizabeth, d. of Nicholas ap John, bannwr, of St. Martyns, by Cicelie his w. ...	chr.
„ Feb.	27.	Ieuan, base s. of David ap Thomas, a strainger	bur.
„ Mar.	4.	Elnor, d. of Richard ap John Kerver, of Whittentones p... ..	chr.
„ Mar.	16.	Elen verch Morgan Lewis aforesaid ..	bur.
		Our most gracious & Souefraigne queene Elizabeth, departed out of this life the 24th daye, in the morninge.	
1603, April	4.	Richard, s. of Edward ap John teg, by Anne his w.	chr.

1603, April	5.	Mawld lloyd, wid., late w. of John Wynne ap Meredydd	bur,
„ April	15.	Gwen, d. of Moris ap Hughe, of Whitten- tonnes p., by Katherine his w. ...	chr.
„ April	19.	Elizabeth, d. of John ap William ap Richard, by Jane his w. ...	chr.
„ April	26.	William ap Hughe ap Richard ...	bur.
„ April	26.	William ap Hughe, laborer ...	bur.
„ May	2.	Thomas Staney, of Oswestrie, & Katherine verch Edward, wid., of llangollens p.	mar.
„ May	5.	Mary verch llewelyn, late w. of William ap Hughe, laborer ...	bur.
„ May	26.	Rinald ap John, of this p., & Anne verch Rytherch, of Oswestrie ...	mar.
„ May	29.	John ap Hughe, of this p., & Blainsh verch Ieuan, of Oswestrie, ——— at Oswestrie ...	mar.
„ June	2.	Edward ap Ieuan Goch, of this p., & Gwen verch David, of Elsmear ...	mar.
„ June	13.	Edward ap John ap Ieuan, of Sillaton, & Elizabeth verch Moris, of St. Martyns, ——— at St. Martyns ...	mar.
„ June	26.	Theodose, d. of John Gouch, of Oswestrie, by Margerye his w. ...	chr.
„ July	1.	John, s. of Ieuan ap Richard, by Jonett verch Hughe his w. ...	bur.
„ Aug.	5.	Phillipp, s. of John ap Hughe ap Edward, by Katherine his w. ...	chr.
„ Aug.	7.	John, s. of Hughe ap Robert, by Mary his w. ...	chr.
„ Aug.	14.	Ambrose, s. of John ap Edward ap David ap William, by Gwenhwyvar his w. ...	chr.
„ Sept.	7.	Elizabeth verch John Gruffith, laborer, by Rose his w. ...	chr.
„ Oct.	3.	Owen, s. of Robert ap Rinald, by Anne his w. ...	chr.
„ Oct.	9.	Richard ap Meredydd ap Edward, weaver, by Margaret his w. ..	chr.
„ Oct.	12.	Richard ap Edward ap John ap Ieuan, by Elizabeth his w. ...	chr.

1599, April	17.	Hughe, s. of Edward ap Edward, by Margett his w.	bur.
„ April	20.	Jane, d. of Edward ap Richard aforesaid	bur.
„ June	3.	Elnor, d. of John Gruffith, laborer, by Rose his w.	chr.
„ July	15.	Richard, Marcrofte, of Oswestrie, & Elnor verch John, of this p. ...	mar.
„ July	20.	Moris, s. of Robert lloyd, of St. Martyns	chr.
„ July	22.	Mawld, d. of Meredydd ap David, weaver, by Margaret his w.	chr.
„ Aug.	26.	Elnor, d. of Robert Johns, gent., by Sina his w.	chr.
„ Oct.	3.	Robert ap Rinald, of Oswestrie, & Katherine verch Hughe, of this p. ...	mar.
„ Oct.	12.	Elnor, d. of John ap Richard, by Gwen his w.	chr.
„ Oct.	15.	Richard, s. of Robert Phillipp, by Jane his w.	chr.
„ Oct.	18.	Elnor verch John aforesaid	bur.
„ Oct.	28.	Edward, s. of Edward ap Edward, of St. Martyns, by Jane his w.	chr.
„ Nov.	4.	Blainch, d. of Roger ap John Conwey, of Whittentones p., by Mawld his w. ...	chr.
„ Nov.	11.	Blainch, d. of llewelyn ap Thomas, of St. Martyns, by Katherine verch David his w.	chr.
„ Nov.	12.	Blainch, d. of John ap John ap Jeffrey, by Lowrie his w.	chr.
„ Nov.	22.	Robert, s. of Richard Staney, gent., by Ales his w., at Oswestrie	chr.
„ Dec.	6.	Edward, s. of Hughe ap David ap William, of St. Martyns, by Anne his w. ...	chr.
„ Dec.	9.	John ap Ieuan teg	bur.
„ Jan.	30.	Robert ap Rinald, of llansilin, & Anne verch Hughe, of this p. Rowland Thaskar, Clerke, person of Silatton, died the last daye of the said moneth, and was buried the first daye of Februarye, at Pitchford.	mar.
„ Feb.	9.	Roger, s. of Hughe Meredyth, by Katherine his w.	chr.

1599, Feb.	12.	Anne, d. of Hughe ab Thomas, of St. Martyns	chr.
" Feb.	13.	John, s. of Edward ap Richard, of St. Martyns	chr.
" Feb.	14.	Roger ap Hughe aforesaid	bur.
" Mar.	2.	Robert, s. of Tuder ap William, a stranger	chr.
" Mar.	4.	Nicholas ap Rys, laborer	bur.
1600, April	12.	Blainch, d. of John ap Ieuan, by Margett his w.	chr.
" April	22.	Hughe ap John David	bur.
" April	22.	Mary verch Hughe, a strange Woman of the p. of Llanelwey	bur
" June		Under HENRY JOHNS, Clerke, Mr. of Arte, p'son there, by the said MAURICE WILLIAMS, Curat.		
" June	15.	Hughe, s. of William ap Richard, by Katherine his w.	chr.
" Aug.	24.	David, s. of Moris ap Thomas ap Hughe, by Douce his w.	chr.
" Sept.	20.	Katherine, d. of John ap Edward ap David ap William, by Gwenhwyvar his w., at Oswestrie	chr.
" Sept.	30.	Thomas ap John David & Joane verch Robert, at Oswestrie	mar.
" Oct.	5.	Jane, d. of Robert Phillipp, weaver	chr
" Oct.	7.	John ap Hughe ap Edward & Katherine verch Rys, at Whittentonne	mar.
" Oct.	15.	Thomas, s. of Hughe ap Ieuan, laborer, by Anne his w.	chr.
" Oct.	26.	Edward ap David, of llangollens p., & Elin verch Ieuan of this p....	mar.
" Nov.	1.	Jane verch David, w. of Robert Phillipp, weaver	bur.
" Nov.	12.	Daniell, s. of John David ap Meredydd, by Jane his w.	chr.
" Nov.	16.	John, s. of Owen ap Mores, by Katherine his w.	chr.
" Nov.	16.	John ap Moris ap Hughe, of Whittentonnes	chr.
" Dec.	2.	Jane, d. of Robert Phillip, weaver	bur.

1603,	Oct.	22.	Margarett verch John ap John ap Robert, by Anne his w.
"	Nov.	12.	Richard ap llewelyn... ..
"	Nov.	16.	Marred verch Richard, wid.
"	Nov.	16.	Elis ap Rys ap Ieuan, b. in f... ..
"	Dec.	25.	Elin verch Owen, wid.
"	Jan.	1.	John ap John ap Ieuan, of Silatton, & Elizabeth verch John Trevor, —— at St. Martyns
"	Jan.	15.	Katherine verch Elis ap Richard, by Jane his w.
"	Jan.	29.	Katherine aforesaid... ..
"	Feb.	10.	Edward, s. of Edward Wenlocke, by Jsabell his w.
"	Feb.	14.	Thomas, s. of John ap John Thomas, of St. Martyns, by Mary his w.
"	Feb.	14.	Edward ap Edward aforesaid... ..
"	Mar.	21.	Moyses, s. of Elis, laborer, by Jane his w.
"	Mar.	23.	Jane verch Harry, w. of said Elis, laborer
1604,	Mar.	25.	Moyses ap Elis aforesaid
"	Mar.	29.	Margarett verch David, late w. of Howell ap John
"	May	13.	John, s. of Moris ap Thomas, by Doulce his w.
"	May	13.	Katherine verch John Gruffith, taylor, by Elnor his w.
"	May	22.	John ap Edward ap David ap William ...
"	June	24.	Thomas, s. of Humffrey Lewis, by Blainsh his w.
"	Oct.	29.	Edward ap Ieuan Goch
"	Nov.	5.	Thomas, s. of Richard Staney, by Ales his w.
"	Nov.	11.	Margarett verch John Laken, by Katherine his w., at Oswestrie
"	Jan.	23.	Thomas ap Hughe ap Robert, by Mary his w.
"	Jan.	26.	The saide Thomas ap Hughe
"	Jan.	29.	Richard ap John pantwn, alias milner ...
"	Feb.	3.	Thomas, s. of William ap Richard, by Katherine his w.

1604, Feb.	8.	Jane, d. of Richard ap William, by Elizabeth his w.	chr.
„ Feb.	15.	Moyses, s. of John David Meredydd, by Jane his w.	chr.
„ Feb.	20.	Elin' verch Edward Wenlock, by Jsabell his w.	chr.
„ Mar.	24.	David ap Robert ap Rinald, by Anne his w.	chr.
1605, April	6.	Margarett verch Rinald ap Owen, by Margarett his w.	chr.
„ April	15.	Roger ap Howell	bur.
„ June	1.	Barbara verch Edward ap John teg ...	chr.
„ June	20.	Hughe, s. of John ap Hughe Meredydd, by Blainsh his w.... ..	chr.
„ July	22.	Angharad verch Edward ap Edward, by Jane his w.	chr.
„ Aug.	4.	William ap John & Gwen verch David ..	mar.
„ Aug.	5.	Elnor verch Edward ap Richard glover	bur.
„ Aug.	6.	Hughe ap David Barbwr	bur.
„ Aug.	13.	John ap Edward ap David, by Anne his w.	chr.
„ Aug.	24.	Sionett verch Edward Wynne, a single woman	bur.
„ Sept.	1.	Roger ap William ap Hughe Taylor, of St. Martins, by Elnor his w. ...	chr.
„ Sept.	3.	Richard ap John Turstan, by Katherine his w., of St Martyns	chr.
„ Sept.	21.	John ap John ap William ap Richard, by Jane his w.	chr.
„ Oct.	3.	Samuel, s. of Mr. Henry Johns, parson of Silatton, by Elin his w.	chr.
„ Oct.	28.	Joane, late w. of Phillipp weaver, wid. ...	bur.
„ Nov.	2.	Jonett verch Edward, wid., late w. of Hughe ap Meredydd ap Owen ...	bur.
„ Dec.	29.	Jane, d. of Robert Arthur, by Margarett his w.	chr.
„ Dec.	29.	Anne verch Ellice, a single mayd ...	bur.
„ Jan.	1.	Elnor, d. of Humffrey Lewis, by Blainsh his w.	chr.
„ Jan.	1.	Margett, d. of Meredydd ap Edward, weaver, by Margett his w.	chr.
„ Jan.	10.	John ap llewelyn	bur.

		bur.
		bur.
		... & Mary	...	
		mar.
		mar.
		chr.
		chr.
		chr.
		chr.
		bur.
		bur.
		bur.
		chr.
		... of William Higgins	...	chr.
		mar.
		bur.
		... & Thomas	...	chr.
	26.	Roger ap John ap Hugh & Gwenhyvar	...	mar.
	27.	Margret verch Maretydd ap Edward,	...	bur.
	July 2.	Katherine verch Rys. w. of John ap	...	bur.
	July 9.	Edward ap Roger & Alice Higgins	...	mar.
	Sept. 23.	liewelyn ap Thomas, of St. Martyns, &	...	mar.
	Sept. 23.	Richard Williams, of Oswestrie, & Eliza-	...	mar.
	Oct. 5.	Edward Gruffith & Doulce verch Richard	...	mar.

1606, Oct.	24.	Thomas ap John ap llewelyn & Jonett verch Richard	mar.
"	Nov.	1. Elin verch Edward ap Richard, glover, by Anne his w.	chr.
"	Nov.	2. Edward ap Meredyth, bannwr, of St. Martyns	bur.
"	Nov.	9. Rawlinge ap John, mason	bur.
"	Dec.	21. Katherine, d. of Henrie Johns, parson of Silatton, by Elin his w.	chr.
"	Dec.	23. Robert ap John ap Hughe Meredydd, by Blainsh his w.	chr.
"	Dec.	29. Katherine verch Roger ap Howell	bur.
"	Dec.	29. John George, of Oswestrie, & Jane verch Edward, of Silatton, — at Oswestrie	mar.
"	Jan.	11. Robert ap Mores ap Thomas, by Doulce his w.	chr.
"	Feb.	24. Robert, s. of Humffrey Lewis, by Blainsh his w.	chr.
"	Feb.	25. Judith, d. of Robert Johns, by Sina his w.	chr.
"	Feb.	28. Thomas ap Hughe ap Roger, by Anne his w.	chr.
"	Mar.	8. Robert, s. of Robert ap Rinald, by Anne his w.	chr.
1607, Mar.	29.	Thomas, s. of John David ap Meredydd, by Jane verch Thomas his w.	chr.
"	Mar.	27. Jane verch John Laken, by Katherine lloyd his w.	chr.
"	April	4. Rose, w. of John Gruffith, laborer	bur.
"	April	21. Margett verch Roger ap Howell, w. of Tuder David	bur.
"	May	18. John ap Thomas ap Hughe & Jane verch John Trevor	mar.
"	May	20. Thomas ap John David, milner, of Silatton, & Elizabeth v. Ieuan, of llan- gollen p., — at llangollen	mar.
"	May	20. Robert Phillip, weaver, & Elnor verch Roger	mar.
"	May	21. Katherine Johns, a child, d. of Mr. Henry Johns, clerke, parson	bur.
"	May	29. Richard, s. of llewelyn ap Thomas; of St. Martyns, by Katherine Moris his w.	chr.

1603,	Oct.	22.	Margarett verch John ap John ap Robert, by Anne his w.	chr.
„	Nov.	12.	Richard ap llewelyn... ..	bur.
„	Nov.	16.	Marred verch Richard, wid.	bur.
„	Nov.	16.	Elis ap Rys ap Ieuan, b. in f... ..	chr.
„	Dec.	25.	Elin verch Owen, wid.	bur.
„	Jan.	1.	John ap John ap Ieuan, of Silatton, & Elizabeth verch John Trevor, ——— at St. Martyns	mar.
„	Jan.	15.	Katherine verch Elis ap Richard, by Jane his w.	chr.
„	Jan.	29.	Katherine aforesaid... ..	bur.
„	Feb.	10.	Edward, s. of Edward Wenlocke, by Jsabell his w.	chr.
„	Feb.	14.	Thomas, s. of John ap John Thomas, of St. Martyns, by Mary his w.	chr.
„	Feb.	14.	Edward ap Edward aforesaid... ..	bur.
„	Mar.	21.	Moyses, s. of Elis, laborer, by Jane his w.	chr.
„	Mar.	23.	Jane verch Harry, w. of said Elis, laborer	bur.
1604,	Mar.	25.	Moyses ap Elis aforesaid	bur.
„	Mar.	29.	Margarett verch David, late w. of Howell ap John	bur.
„	May	13.	John, s. of Moris ap Thomas, by Doulice his w.	chr.
„	May	13.	Katherine verch John Gruffith, taylor, by Elnor his w.	chr.
„	May	22.	John ap Edward ap David ap William	bur.
„	June	24.	Thomas, s. of Humffrey Lewis, by Blainsh his w.	chr.
„	Oct.	29.	Edward ap Ieuan Goch	bur.
„	Nov.	5.	Thomas, s. of Richard Staney, by Ales his w.	chr.
„	Nov.	11.	Margarett verch John Laken, by Katherine his w., at Oswestrie	chr.
„	Jan.	23.	Thomas ap Hughe ap Robert, by Mary his w.	chr.
„	Jan.	26.	The saide Thomas ap Hughe	bur.
„	Jan.	29.	Richard ap John pantwn, alias milner	bur.
„	Feb.	3.	Thomas, s. of William ap Richard, by Katherine his w.	chr.

1604, Feb.	8.	Jane, d. of Richard ap William, by Elizabeth his w.	chr.
„ Feb.	15.	Moyses, s. of John David Meredydd, by Jane his w.	chr.
„ Feb.	20.	Elin' verch Edward Wenlock, by Jsabell his w.	chr.
„ Mar.	24.	David ap Robert ap Rinald, by Anne his w.	chr.
1605, April	6.	Margarett verch Rinald ap Owen, by Margarett his w.	chr.
„ April	15.	Roger ap Howell	bur.
„ June	1.	Barbara verch Edward ap John teg ...	chr.
„ June	20.	Hughe, s. of John ap Hughe Meredydd, by Blainsh his w.... ..	chr.
„ July	22.	Angharad verch Edward ap Edward, by Jane his w.	chr.
„ Aug.	4.	William ap John & Gwen verch David ..	mar.
„ Aug.	5.	Elnor verch Edward ap Richard glover	bur.
„ Aug.	6.	Hughe ap David Barbwr	bur.
„ Aug.	13.	John ap Edward ap David, by Anne his w.	chr.
„ Aug.	24.	Sionett verch Edward Wynne, a single woman	bur.
„ Sept.	1.	Roger ap William ap Hughe Taylor, of St. Martins, by Elnor his w. ...	chr.
„ Sept.	3.	Richard ap John Turstan, by Katherine his w., of St Martyns	chr.
„ Sept.	21.	John ap John ap William ap Richard, by Jane his w.	chr.
„ Oct.	3.	Samuel, s. of Mr. Henry Johns, parson of Silatton, by Elin his w.	chr.
„ Oct.	28.	Joane, late w. of Phillipp weaver, wid. ...	bur.
„ Nov.	2.	Jonett verch Edward, wid., late w. of Hughe ap Meredydd ap Owen ...	bur.
„ Dec.	29.	Jane, d. of Robert Arthur, by Margarett his w.	chr.
„ Dec.	29.	Anne verch Ellice, a single mayd ...	bur.
„ Jan.	1.	Elnor, d. of Humffrey Lewis, by Blainsh his w.	chr.
„ Jan.	1.	Margett, d. of Meredydd ap Edward, weaver, by Margett his w.	chr.
„ Jan.	10.	John ap llewelyn	bur.

1605,	Jan.	18.	Samuel Johns aforesaid	bur.
"	Feb.	23.	Blainsh Trevor, wid.	bur.
"	Feb.	24.	Edward Johns, of Shorousbury, & Mary Powell, of Whittentonne p., ———			.
			at Silatton	mar.
"	Mar.	4.	John ap Robert & Jane verch Edward...			mar.
"	Mar.	5.	Jane, d. of Hugheap Robert, by Mary his w.			chr.
"	Mar.	23.	Joshuah, s. of John ap John ap Robert, by Anne his w.	chr.
1606,	Mar.	27.	Moyses ap Edward ap John ap Ieuan, by Elizabeth his w.	chr.
"	April	6.	Jeuan, s. of John ap Richard, by Gwen his w.	chr.
"	April	12.	Elnor aforesaid, d. of Humffrey Lewis	...		bur.
"	April	13.	Mawld verch Thomas, w. of Thomas ap Richard...	bur.
"	May	13.	David Ap John, a strainge begger	...		bur.
"	May	20.	Moyses aforesaid	bur.
"	May	25.	Margett verch Hughe ap Ieuan, by Anne his w.	chr.
"	May	25.	Thomas, s. of William Higgins, by Gwen his w., of llangollens p.	chr.
"	June	10.	Meredydd ap Richard & Golevbryd verch John, at llangedwyn p.	...		mar.
"	June	12.	Anne verch John ap Ieuan teg, a mayd			bur.
"	June	24.	Anne, d of Mores ap Thomas, a strainge begger	chr.
"	June	26.	Roger ap John goch & Gwenhwyvar verch Hughe	mar.
"	June	29.	Margett verch Meredydd ap Edward, weaver	bur.
"	July	8.	Katherine verch Rys, w. of John ap Hughe ap Edward	bur.
"	July	9.	Edward ap Roger & Alice Higgons	...		mar.
"	Sept.	23.	llewelyn ap Thomas, of St. Martyns, & Katherine Moris, of Silatton	...		mar.
"	Sept.	23.	Richard Williams, of Oswestrie, & Eliza- beth verch Hughe, of Silatton, at Oswestrie	mar.
"	Oct.	5.	Edward Gruffith & Doulce verch Richard			mar.

1606, Oct.	24.	Thomas ap John ap llewelyn & Jonett verch Richard	mar.
„ Nov.	1.	Elin verch Edward ap Richard, glover, by Anne his w.	chr
„ Nov.	2.	Edward ap Meredyth, bannwr, of St. Martyns	bur.
„ Nov.	9.	Rawlinge ap John, mason	bur.
„ Dec.	21.	Katherine, d. of Henrie Johns, parson of Silatton, by Elin his w.	chr.
„ Dec.	23.	Robert ap John ap Hughe Meredydd, by Blainsh his w.	chr.
„ Dec.	29.	Katherine verch Roger ap Howell	bur.
„ Dec.	29.	John George, of Oswestrie, & Jane verch Edward, of Silatton, — at Oswestrie	mar.
„ Jan.	11.	Robert ap Mores ap Thomas, by Douce his w.	chr.
„ Feb.	24.	Robert, s. of Humffrey Lewis, by Blainsh his w.	chr.
„ Feb.	25.	Judith, d. of Robert Johns, by Sina his w.	chr.
„ Feb.	28.	Thomas ap Hughe ap Roger, by Anne his w.	chr.
„ Mar.	8	Robert, s. of Robert ap Rinald, by Anne his w.	chr.
1607, Mar.	29.	Thomas, s. of John David ap Meredydd, by Jane verch Thomas his w. ...	chr.
„ Mar.	27.	Jane verch John Laken, by Katherine lloyd his w.	chr.
„ April	4.	Rose, w. of John Gruffith, laborer	bur.
„ April	21.	Margett verch Roger ap Howell, w. of Tudor David	bur.
„ May	18.	John ap Thomas ap Hughe & Jane verch John Trevor	mar.
„ May	20.	Thomas ap John David, milner, of Silatton, & Elizabeth v. Ieuan, of llangollen p., — at llangollen ...	mar.
„ May	20.	Robert Phillip, weaver, & Elnor verch Roger	mar.
„ May	21.	Katherine Johns, a child, d. of Mr. Henrye Johns, clerke, parson ...	bur.
„ May	29.	Richard, s. of llewelyn ap Thomas; of St. Martyns, by Katherine Moris his w. ...	chr.

1607, June	7.	Ieuan ap Howell	bur.
" July	12.	John, s. of Meredydd ap Edward, weaver, by Margett his w.	chr.
" July	22.	Sara, d. of Edward ap John ap Ieuan, by Elizabeth his w.	chr.
" Aug,	2.	Thomas, s. of Edward ap Roger, by Ales Higons his w.	chr.
" Aug.	16.	Jane verch Richard Staney, by Ales verch Edward his w.	chr.
" Sept.	13.	Elizabeth verch Richard ap William, by Elizabeth his w.	chr.
" Sept.	27.	Susanna, d. of Edward ap David, by Elin his w.	chr.
" Oct.	4.	Blainsh, d. of John ap William ap Richard, by Jane verch David ...	chr.
" Oct.	15.	Thomas ap Edward ap Roger aforesaid	bur.
" Jan.	6.	Richard, s. of Roger Conwey, by Mawld his w.	chr.
" Jan.	16.	Henrye, s. of Henrye Johns, clerk, parson, by Elin his w.	chr.
" Jan.	17.	Thomas, s. of John Thomas ap Hughe, by Jane Trevor his w.	chr.
" Feb.	12.	Elizabeth verch Robert Arthur, by Margett his w.	chr.
" Feb.	18.	Anne, d. of John ap Ieuan, laborer, by Dorothie his w.	chr.
" Feb.	24.	Mawld verch Edward Wenlock, by Sabell his w.	chr.
" Mar.	20.	Sara, d. of Hughe ap Edward, alias Gouch, taylor, by Ales his w., beinge of llan- gollen p.	chr.
1608, Mar.	25.	Edward, s. of Richard ap John ap John, by Margett Owen his w.	chr.
" Mar.	26.	Margett, d. of Thomas ap John, by Eliza- beth his w.	chr.
" Mar.	29.	Margett aforesaid	bur.
" April	5.	Edward ap Richard aforesaid ...	bur.
" April	17.	Hughe ap Ieuan ap Richard, by Jane his w.	chr.
" June	18.	Richard ap Mores ap Hughe, of Whitting- tonnes p., by Katherine his w. ...	chr

1608, July	16.	Elizabeth verch John ap John ap Ieuan, by Elizabeth his w. 	chr.
„ July	17.	Elizabeth verch Robert Arthur aforesaid	bur.
„ July	31.	Elin, d. of Edward ap Edward, by Jane his w., of St. Martyns p. 	chr.
„ Aug.	7.	Roger ap Hughe ap Robert, by Mary his w.	chr.
„ Aug.	15.	Thomas ap llewelyn ap Thomas, of St. Martyns 	bur.
„ Oct.	3.	John ap Thomas ap Hughe, a servant ..	bur.
„ Nov.	10.	Elnor Hanmer, w. of Robert Staney ...	bur.
„ Nov.	30.	John ap William ap Richard, by Katherine his w. 	chr.
„ Dec.	5.	Howell ap John & Gwenhwyar Owen ...	mar.
„ Dec.	5.	John ap William aforesaid 	bur.
„ Dec.	11.	Elnor verch Roger, w. of Thomas ap Rys, laborer 	bur.
„ Dec.	11.	Anne verch Edward ap David, by Elin his w. 	chr.
„ Dec.	20.	Katherine verch Hughe ap Jeuan, laborer, by Anne his w. 	chr.
„ Dec.	26.	Katherine aforesaid 	bur.
„ Jan.	1.	Katherine verch John ap Hughe, by Blainsh his w. 	chr.
„ Jan.	7.	Joane verch John ap John ap Robert, by Anne his w. 	chr.
„ Jan.	12.	Joane aforesaid 	bur.
„ Jan.	12.	Edward, s. of Humfrey Lewis, by Blainsh his w. 	chr.
„ Jan.	31.	Margery verch Edward, wid. ...	bur.
„ Feb.	14.	Edward ap David, of llangollens p., & Katherine verch John, of St. Martyns	mar.
„ Feb.	18.	Samuel, s. of Hughe ap Roger, h nnwr, by Anne his w. 	chr.
1609, April	19.	Richard ap Thomas ap Hughe, of Sillaton	bur.
„ April	25.	Abiga:l verch Thomas ap Thomas ap William, by Elizabeth his w. 	chr.
„ May	5.	Blainshe verch Thomas ap John ap llewelyn, by Sionett his w. 	chr.
„ May	7.	Thomas ap Edward ap Richard, glover, by Anne his w. 	chr.

1609, May	15.	Thomas aforesaid	bur.
„ May	24.	Margett & Rebecca, daus. of Rys ap Thomas, taylor, by Gwen his w. ...	chr.
„ June	9.	Margett aforesaid	bur.
„ July	2.	Elizabeth verch John Laken, the yonger, by Margett his w.... ..	chr.
„ July	23.	Roger ap Thomas ap John, milner, by Elizabeth his w.	chr.
„ July	31.	Elin verch Howell, wid.	bur.
„ Aug.	8.	Mary verch John ap Richard, by Gwen his w.	chr.
MAURICE WILLIAMS, Curat.			
JOHN AP JOHN AP JEUAN, } Wardens. GEORGE JAMES, }			
„ Sept.	3.	Elizabeth verch Edward ap John teg, by Anne his w.	chr.
„ Oct.	1.	Roger Kyffin, of this p., & Jane verch Humffrey, of p. Pennant Melangell, at Silatton	mar.
„ Oct.	15.	Edward ap Robert ap Arthur, by Margett his w.	chr.
„ Nov.	6.	John Gruffith, laborer, & Elizabeth verch David, of Oswestrie	mar.
„ Dec.	1.	Elizabeth verch Richard ap Harry, by Margett his w., of St. Martyns ...	chr.
„ Dec.	10.	Edward ap David, of St. Martyns ...	bur.
„ Dec.	17.	David ap William ap Richard, by Katherine his w.	chr.
„ Jan.	3.	Katherine Lloyd, w. of John Laken ...	bur.
„ „		Henrye Johns, clerk, Mr. of Arte, person of Silatton, died on Sundaye, being the 7th daye, & buried on the 9th daye of the same moneth.	
Under Mr. JAMES WILDINGE, clerk, Mr. of Arte, person there.			
„ Jan.	12.	Margett verch John Laken, the elder ...	bur.
„ Jan.	14.	Meredydd ap Richard ap John Kerver, of Whittentones p.... ..	chr.
„ Jan.	20.	Daniel ap John Owen, a poore stranger, s. by Katherine his w.	chr.

1609, Feb.	1.	Richard ap Jeuan ap Richard, by Jane his w.	chr.
„ Feb.	12.	Thomas ap John Davids, by Marye his w., at Oswestrie	chr.
„ Feb.	14.	Elizabeth verch David, beinge a mayd of Keven y maes	bur.
„ Feb.	16.	Jane verch Edward ap Nicholas, w. of John George, weaver	bur.
„ Feb.	18.	Roger, s. of Moris ap Thomas, by Doulce his w.	chr.
„ Mar.	2.	Edward ap Meredydd ap Richard, by Golevbryd his w.	chr.
„ Mar.	19.	Elizabeth verch John Laken, the yonger	bur.
„ Mar.	20.	Robert ap Richard ap Howell, wydd ...	bur.
„ Mar.	21.	Marye verch John ap Richard aforesaid	bur.
1610, Mar.	25.	Richard ap William Lyve, of St. Martyns, by Marred his w.	chr.

MAURICE WILLIAMS, Curat.

JOHN AP JOHN AP JEUAN, } Wardens.
GEORGE JAMES, }

„ Mar.	30.	Rebecca, d. of Moris ap John ap Hughe, by Lowrye his w.	chr.
„ April	7.	Rebecca aforesaid	bur.
„ April	7.	Thomas, s. of Thomas ap Edward George, by Elizabeth his w.	chr.
„ April	7.	John ap David, milner	bur.
„ April	14.	Rinald ap Owen ap Richard ap Rinald, by Doulce his w., at Oswestrie ...	chr.
„ April	22.	John, s. of Robert Johns, by Sina ..	chr.
„ May	4.	Jane verch John Laken, the elder ...	bur.
„ May	6.	John, s. of John Wynne, by Gwenhwyvar his w.	chr.
„ May	13.	Anne, d. of Jeuan ap John ap David ap Meredyth	chr.
„ May	18.	John ap John Wynne aforesaid ...	bur.
„ May	23.	Thomas ap William ap Ithell, by Katherine his w., of St. Martyns	chr.
„ June	3.	Thomas ap Oliver ap Robert, milner, by Anne his w., of St. Martyns ...	chr.
„ June	3.	Katherine verch Hughe ap Jeuan, laborer, by Anne his w.	chr.

Under MR. JAMES WILDING, clerk, Mr.
of Arte, person there, on the 16th
June aforesaid, receyved possession, etc.
The said MAURICE WILLIAMS, clerk,
curat there.

1610, July	29.	Anne verch John ap John ap Robert, by Anne his w.	chr.
„ Aug.	5.	Richard ap Lewis ap llewelyn, alias Gough, by Cicele his w.	chr.
„ Aug.	12.	Katherine verch David, a single Woman, beinge a strainger	bur.
„ Aug.	14.	Katherine verch John ap Robert, a child, being a strainger	bur.
„ Sept, [—]		Sara verch John ap John ap Thomas, of St. Martyns	chr.
„ Sept.	7.	Margett verch George James, by Sionett his w.	chr.
„ Sept.	23.	Anne verch llewelyn ap Thomas, of St. Martyns, by Katherine Moris his w. ...	chr.
„ Sept.	25.	Elizabeth verch William, a poore strainger, late w. of Thomas ap Hughe, of the countye of Herefford	bur.
„ Sept.	26.	Blainsh verch Thomas ap Hughe ap Davio ap Howell	bur.
MAURICE WILLIAMS, Curat.			
ROBERT ARTHUR.			
JO. DAVIES.			
„ Oct.	14.	John ap Thomas ap John ap llewelyn, by Sionett his w.	chr.
„ Oct.	18.	Anne, d. of John Gruffith, laborer, by Mawld his w.	chr.
„ Oct.	21.	Anne aforesaid	bur.
„ Oct.	24.	Jane, d. of Richard ap William ap Roger, by Elen his w., of Whittentonnes p. ..	chr.
„ Oct.	30.	Thomas, s. of Edward Williams, gent., by Isabell his w.	chr.
„ Nov.	11.	Lewis ap llewelyn, alias Goughe, & Cicelie verch John teg	mar
„ Nov.	17.	John ap Thomas ap John ap llewelyn aforesaid	bur.

1610, Nov.	23.	Thomas ap Hughe ap Roger, by Anne his w	chr.
„ Nov.	29.	William Lloyd, of Malpas p., & Mawld verch William, of Silatton	mar.
„ Nov.	30.	Thomas ap Hughe aforesaid	bur.
„ Dec.	23.	Margett verch Edward ap David, by Gwen his w.	chr.
„ Dec.	23.	Elizabeth verch Thomas ap John, milner, by Elizabeth his w., at Whitrentonne...	chr.
„ Jan.	14.	Anne verch Richard, a ch., of St. Martyns	bur.
„ Jan.	17.	Margett verch Edward, ap John ap Ieuan, by Elizabeth his w.	chr.
„ Jan.	18.	Margett verch William, Kynllwyd ...	bur.
„ Feb.	22.	Gwen verch John, w. of David ap Howell ap Meredydd, llangollens p. ...	bur.
„ Feb.	26.	John ap Robert ap Rinald, by Anne his w.	chr.
„ Mar.	2.	Elizabeth verch Edward, w. of Richard ap Robert	bur.
1611, Mar.	26.	David, s. of Richard ap William, by Elizabeth his w.	chr.
„ Mar.	30.	Edward ap Hughe ap Robert, by Mary his w.	chr.
„ April	3.	Edward aforesaid	bur.
„ April	3.	David, s. of Morgan ap John, by Margett his w., beinge a stranger	chr.
„ April	7.	Gwen verch Ieuan teg, an old woman ...	bur.
„ April	17.	Thomas, s. of Edward ap David, by Gwen his w.	chr.
„ April	28.	Mary verch Moris ap John ap Hughe, by Lowry his w.	chr.
		MAURICE WILLIAMS, Curat.	
		ROBERT ARTHUR.	^
		JO. DAVIES.	
„ May	2.	Jane, d. of Humfrey Lewis, by Blainsh his w.	chr.
„ May	5.	James, s. of Mores ap Hughe, by Katherine his w.	chr.
„ May	21.	Richard ap John, alias Gough ...	bur.
„ May	21.	Ales verch Thomas, by Margaret his w., of llansilins	chr

1612, April	4.	Elizabeth verch John, by Mary his w., of St. Martyns	bur.
„ April	11.	Katherine verch Robert Arthur, by Margett his w.	chr.
„ April	13.	Katherine, d. of Edward ap Edward, by Jane his w., of St. Martyns... ..	chr
„ April	14.	Edward ap David ap John, by Katherine his w.	chr.
„ June	3.	Jeuan ap John ap David ap Madogg ...	bur.
„ June	28.	Richard ap Thomas ap Thomas ap William, by Elizabeth his w. ...	chr.
„ July	8.	Margett verch Thomas, w. of Rinfald ap Owen	bur.
„ July	12.	Meredith ap Oliver ap Robert, by Eliza- beth his w.	chr.
„ July	20.	Jane verch John Gruffith, laborer, by Mawld his w.	chr.
„ Aug.	1.	Jane, d. of William Ranskrofte, by Ales his w.	chr.
„ Aug.	23.	Arthur ap Rytherchap John, by Luce. his w.	chr.
„ Aug.	30.	Anne, d. of William ap Richard, tayler, by Jane Kyffin his w.	chr.
„ Sept.	13.	Anne, d. of Mr. James Wildinge, clerk, by Prudens his w.	chr.
„ Sept.	13.	Emme, d. of John Thomas Walker, by Gwenhwyvar his w.	chr.
„ Sept.	13.	Richard, s. of Hughe ap Thomas, of St. Martyns, by Anne his w.	chr.
„ Sept.	26.	John ap Hughe ap Thomas, wheelwright, by Katherine his w.	chr.
„ Sept.	27.	Richard, s. of Thomas ap Hughe ap John David, by Anne his w. ...	chr.
„ Sept.	30.	Katherine verch Jeuan, w. of Edward ap John ap Jeuan David ap Meredydd ...	bur.
„ Oct.	28.	Doulce verch Humffrey Lewis, by Blainshe his w.	chr.
„ Nov.	15.	John, s. William ap Richard, by Katherine verch Thomas his w.	chr.

MAURICE WILLIYMS, CURAT.

JOHN AP ROBERT, }
RICHARD AP JOHN, } Churchwardens.

1612, Nov.	22.	Jane, d. of John ap Robert ap Edward, by Katherine his w.	chr.
.. Nov.	22.	Sara, d. of Hughe ap Edward, of St. Martyns, by Jane his w.	chr.
.. Nov.	22.	Doulce verch Richard ap John, weaver, by Jane his w.	chr.
.. Nov.	22.	David, s. of John ap Hughe, by Blainsh his w.	chr.
.. Nov.	28.	Thomas Owen	bur.
.. Dec.	10.	Edward ap David ap John	bur.
.. Dec.	27.	Katherine verch Roger ap Hughe, of Ruabons p., by Jane his w.	chr.
.. Dec.	28.	Richard, s. of Edward Trevor, of Whitten- tonnes p., by Katherine his w.	chr.
.. Jan.	17.	Katherine verch Robert, w. of Hughe Meredydd	bur.
.. Jan.	29.	Elen, d. of William Lyve, by Marred his w.	chr.
.. Feb.	2.	Thomas, s. of Jeuan ap David, by Mawld his w., of Whittentonne p.	chr.
.. Feb.	4.	Hughe ap Owen	bur.
.. Feb.	14.	Richard, s. of Thomas ap John, milner, by Elizabeth his w., at Oswestrie	chr.
.. Feb.	28.	Elizabeth verch Thomas ap Richard, by Elen his w.	chr.
.. Mar.	7.	John, s. of David William Lewis, by Elen his w.	chr.
.. Mar.	7.	Robert, s. of Richard ap Hughe, by Lowrye his w., of Whittentonne	chr.
.. Mar.	10.	Meredith ap Jeuan ap Richard, by Jane his w.	chr.
.. Mar.	18.	Margett verch David ap David, by Mawld Laken his w.	chr.
.. Mar.	19.	Robert ap Hughe ap Jeuan ap Jollyn	bur.
1613, Mar.	28.	Anne verch Edward ap Thomas, by Jane verch David ap William	chr.
.. April	14.	Katherine verch William, w. of John ap Edward ap Meredydd, bannwr	bur.
.. April	14.	Margett verch Edward ap Roger ap Howell, by Katherine his w., at Oswestrie	chr.
.. May	4.	John ap Hughe ap Jeuan, by Anne his w.	chr.

1613, May	20.	Samuel, s. of John David ap Meredydd, by Jane his w.	chr.
„ May	26.	Lowry Gruffith, wid.	bur.
		MAURICE WILLIAMS, Curat. JOHN AP ROBERT, } RICHARD AP JOHN, } Churchwardens.	
„ June	4.	Jane Brysco, alias Lewis, wid. ...	bur.
„ June	10.	Mary, d. of Edward ap David, horse- keeper, by Gwen his w.	chr.
„ June	16.	Mary aforesaid	bur.
„ June	17.	Mawld verch David ap Richard Kyffin...	bur.
„ June	24.	Meredyth ap Edward, the parish clerk...	bur.
„ July	19.	Edward, s. of Edward Williams, gent., by Jsabell his w.	chr.
„ Aug.	1.	Moris Rogers & Katherine verch David, both of Oswestrie... ..	mar.
„ Aug.	12.	William ap Hughe ap Robert, by Mary his w.	chr.
„ Aug.	15.	John Lewis, laborer	bur.
„ Aug.	15.	William aforesaid	bur.
„ Sept.	1.	Margett Lewis, wid., late w. of Hughe ap David, barbwr	bur.
„ Sept.	28.	Jane verch John ap John ap Robert, by Anne his w.	chr.
„ Sept.	30.	Jane aforesaid	bur.
„ Oct.	20.	Katherine Gruffith, w. of Robert ap Richard	bur.
„ Nov.	9.	Elen verch Jeuan, wid., late w. of John ap Robert	bur.
„ Dec.	2.	Robert Staney, gent.	bur.
„ Dec.	14.	Elizabeth verch Richard ap John ap Richard	bur.
„ Jan.	1.	Sina verch David, wid., late w. of Richard ap Jeuan	bur.
„ Jan.	1.	Edward ap Mores ap Hughe, of Whitten- tonnes p., by Katherine his w. ...	chr.
„ Jan.	4.	Thomas ap Edward, of St. Martyns p., & Elin Trevor, of Whittentonne p. ...	mar.
„ Jan.	5.	Elen verch Jeuan, wid., late w. of Edward ap Meredydd, bannwr	bur.
„ Jan.	12.	Golevbryd verch John w. of Meredyth ap Richard	bur.

1613,	Jan.	12.	William ap Edward ap David, a child ...	bur.
„	Jan.	16.	Sara, d. of Mr. James Wildinge, clerk, by Prudens his w.	chr.
„	Jan.	27.	Hughe Johns, tayler	bur.
„	Feb.	13.	Dorothie verch John ap Hughe, by Lowrye his w.	chr.
„	Feb.	23.	Katherine Johns	bur.
MAURICE WILLIAMS, Curat.				
HUGHE AP EDWARD, } MEREDYDD AP EDWARD, } Churchwardens.				
„	Feb.	24.	Prudens, d. of Robert Johns, by Sina his w.	chr.
„	Feb.	28.	Elin verch Edward ap David, or graig, ¹ by Gwen his w.	chr.
„	Feb.	28.	Anne verch Elis, w. of Maurice Williams, clerke	bur.
„	Mar.	1.	Elin aforesaid	bur.
„	Mar.	6.	Hughe ap Jeuan ap Howell, of llansan- ffraid in Glyn Keiriog, & Ales verch Robert, wid., of Oswestrie	mar.
1614,	Mar.	20.	Richard ap Thomas ap Hughe, of Llannerch y gronglwyd, by Margett his w.	chr.
„	April	4.	Thomas, s. of Thomas Harper, by Prudens his w.	chr.
„	April	17.	Thomas ap Roger Conwey	bur.
„	May	1.	Edward ap John ap Jeuan teg	bur.
„	May	3.	Jane verch Elis ap Moris ap Edward, a child	bur.
„	May	4.	Katherine verch John ap Richard, a mayd	bur.
„	May	4.	Elen Lewis, mwyn	bur.
„	May	10.	John ap Richard James, a stranger	bur.
„	May	16.	Jane verch Rys, of St. Martyns	bur.
„	May	24.	Anne verch Jeuan, wid.	bur.
„	June	2.	Rolant ap Jeuan ap John ap Madog	bur.
„	June	8.	Thomas ap Thomas Harper aforesaid	bur.
„	June	10.	Thomas ap Thomas ap William	bur.
„	June	19.	Elnor verch Thomas ap John ap llewelyn, by Jonett his w.	chr.

¹ Craig, i.e., rock.

1614, July	3.	Sionett, d. of Hughe Goch, tayler, of Kerrig y mynach, ¹ by Ales his w. ...	chr.
" July	4.	Jane verch John ap Richard, of Keven y maes, ² by Elen verch David his w. ...	chr.
" July	24.	Jane verch Humffrey ap William, by Margett his w. ...	chr.
" July	25.	Mathew Johns, laborer, & Elin verch John	mar.
" Aug.	2.	Joyce verch Lewis ap llewelyn, alias Goch, by Cecilie his w. ...	chr.
" Aug.	9.	Anne Staney, wid., late w. of Robert ap Richard...	bur.
" Aug.	15.	Thomas ap John ap llewelyn...	bur.
" Sept.	7.	Hughe ap Richard & Elin verch Meredyth ap Edward ...	mar.
" Sept.	12.	John ap Rys, of St. Martyns, & Sina verch Thomas ap William ...	mar.
" Sept.	24.	Edward ap Richard, glover ...	bur.
" Oct.	15.	Anne verch Edward, an old mayd ..	bur.
" Oct.	30.	Roger ap Robert Arthur, by Margett his w.	chr.
		MAURICE WILLIAMS, Curat.	.
		HUGHE AP EDWARD, } MEREDYTH AP EDWARD, } Churchwardens.	
" Nov.	27.	Robert ap Richard ap John ap Richard	bur.
" Dec.	11.	David ap John William Lewis, by Elizabeth his w. ...	chr.
" Dec.	19.	Elnor verch Thomas ap John ap llewelyn aforesaid ...	bur.
" Dec.	29.	Sionett Lewis, late w. of Thomas Owen	bur.
" Jan.	9.	John ap John, of St. Martyns, & Jane Moris, of Silatton...	mar.
" Feb.	11.	Margett verch John ap Robert, a single mayd ...	bur.
" Feb.	12.	Katherine, d. of John Thomas ap Rys, alias Sychtume, by Gwen his w. ...	chr.
" Feb.	14.	Katherine verch Jthel, w. of Rys ap Harry, p. llanyrgain ³ ...	bur.

¹ i.e., Rock of the monk. Probably Llanymynech.

² Cefn y maes, i.e., ridge of the field.

³ Llanyrgain or Llanceurgain, now Northop.

No.	Case	Result
1
2
3
4
5
6
7
8
9
10
11
12
13
14
15
16
17
18
19
20
21
22
23
24
25
26
27
28
29
30
31
32
33
34
35
36
37
38
39
40
41
42
43
44
45
46
47
48
49
50
51
52
53
54
55
56
57
58
59
60
61
62
63
64
65
66
67
68
69
70
71
72
73
74
75
76
77
78
79
80
81
82
83
84
85
86
87
88
89
90
91
92
93
94
95
96
97
98
99
100

Maurice Williams, Curat there.
 David ap Gruffith, }
 William ap Richard, } Churchwardens.

1615, June	18.	Marred verch John, wid., late w. of John ap Jeuan teg	bur.
"	June	21. Morris ap Thomas ap John, milner, by Elizabeth his w.	chr.
"	June	23. Elizabeth verch John ap Rice, of St. Martyns, by Sina his w.	chr.
"	June	27. Morris ap Thomas aforesaid	bur.
"	June	25. Hughe, s. of Edward ap David or graig, by Gwen his w.	chr.
"	June	28. Anne verch Moris ap John ap Hughe, by Lowrye verch Rinald his w.	chr.
"	July	16. Elin, d. of David ap John, laborer, by Margett Morgan his w.	chr.
"	July	23. Lewis ap Hughe, of Keven y maes, by Margett his w.	chr.
"	July	23. Gwen verch Lewis, a young child	bur.
"	July	25. Katherine verch Hughe ap Ieuan, laborer	bur.
"	July	30. Katherine verch Thomas ap Hughe ap John David, by Anne his w.	chr.
"	Aug.	6. Anne verch Richard Couper, by Cicelie his w.	chr.
"	Aug.	27. Mary verch William Lewis, by Anne his w., of St. Martyns	chr.
"	Sept.	17. Jeuan ap Richard, of llangadwalader p., Anne verch Edward ap Roger, of this p.	mar.
"	Sept.	20. Thomas ap Richard ap Howell, wydd ...	bur.
"	Sept.	24. Margett, d. of Richard ap William, earter, by Elizabeth his w.	chr.
"	Oct.	1. Thomas ap Hughe ap Richard, by Elin Meredyth his w.	chr.
"	Nov.	8. Thomas Meredyth, of Silatton, & Anne verch Moris, of Whittentonne	mar.
"	Nov.	26. Jane & Sara, twynnes, d. of Richard ap John ap John, by Margett his w.	chr.
"	Nov.	30. Jane & Sara aforesaid	bur.
"	Dec.	5. Jane verch llewelyn ap Hughe, by Margett verch David, both of Ruabon, unlawfully borne	chr.
"	Dec.	10. Anne, d. of Richard ap Rinald, by Elnor his w.	chr.

Dec	22	Roger, s. of Edward Williams gent. by Isabel his w.	chr.
Jan	22	Thomas Jones, of St. Marys, married, & Elnor verch David, of Silatton	mar.
Jan	27	Sam verch Nicholas, wid.	bur.
MAURICE WILLIAMS, Clerk.			
DAVID AP IANFFITH, Churchwardens.			
WILLIAM AP RICHARD, Churchwardens.			
Jan	23	John Thomas Owen, of Silatton, & Elnor verch John, of Llanfyllin	mar.
Feb	24	Katherine, d. of James Morris, of Llan- fyllin, changed in person, by Elizabeth his concubine	chr.
Feb	25	Morris ap Hughe ap John, by Elnore verch Hughe his concubine	chr.
Feb	25	George, s. of Oliver ap Robert, miner, of St. Martyns, by Anne his w.	chr.
Feb	28	Elizabeth verch Jean, w. of Thomas ap John, miner	bur.
Mar	10	Thomas, s. of John David ap Meredyth, by Jane verch Thomas his w.	chr.
Mar	24	Joane, d. of John ap Hughe, b. in E. of one Elnor verch Howell, of Kerring ynnych	chr.
6. April	3	Aies, d. of John Griffith, laborer, by Mawid his w.	chr.
April	17	Roger, s. of William Gethin, by Jane Hanmer his w.	chr.
May	3	Joane verch John ap Hughe aforesaid	bur.
May	15	Hughe, s. of Richard ap Harry, of Waitemantonne	chr.
May	16	John ap Hughe ap Jean, laborer	bur.
May	18	Katherine, d. of Hughe ap Hughe Griffith, of St. Martyns, by Elizabeth verch Edward his w.	chr.
May	27	Maurice ap Richard & Elnor verch Thomas, both of Silatton	mar.
May	19	Thomas, s. of Jean ap Richard, by Anne verch Edward his w.	chr.
June	9	Richard, s. of John ap Hughe Meredyth, by Blainshe his w.	chr.

1616, July	7.	Robert Salisbury, a yonge man, & a strainger	bur.
" July	13.	Elnor verch John Wynne ap Meredyth ..		bur.
" July	31.	Edward, s. of Robert ap Edward, gouch, by Mauld his w., of St. Martyns	chr.
" Aug.	7.	William Gruffith, of Oswestrie, & Anne Maurice, of Silatton, at Elsmere	mar.
" Aug.	18.	Edward, s. of Mr. James Wildinge, clerk, by Prudens his w.	chr.
" Aug.	18.	Dorothie verch William ap Jthel, by Katherine his w.	chr.
MAURICE WILLIAMS, Curat.				
DAVID AP GRUFFITH, } WILLIAM AP RICHARD, } Churchwardens.				
" Aug.	18.	Thomas David ap William Lewis, by Elen his w., of Keven y maes	chr.
" Aug.	25.	Moris, s. of William ap Richard, Keven, etc., by Mary his w.	chr.
" April	8.	Elnor, d. of John Thomas ap Hughe, by Jane Trevor his w.	chr.
" April	8.	Katherine verch Rytherch, w. of David ap William, of Yr Orsedd Wen	bur.
" April	29.	Humffrey, s. of John Gruffith, taylor, of Whittentonne, by Elnor his w.	chr.
" April	29.	Thomas, s. of Hughe Goughe, taylor, of Kerrig y mynych, by Ales his w.	chr.
" Oct.	9.	Gwenhwyvar verch Lewis ap John, by Katherine Lewis his w.	chr.
" Oct.	8.	Edward ap John ap Richard, beinge a boy		bur.
" Oct.	10.	Gwenhwyvar Lewis aforesaid...	bur.
" Oct.	27.	Jane, d. of John Davide, by Marye his w.		chr.
" Oct.	31.	Sionett verch Rys David, a strainger, by Elizabeth Moris his w.	chr.
" Dec.	1.	Elizabeth, d. of Thomas Meredyth, by Anne verch Moris his w.	chr.
" Dec.	3.	Sionett verch John Thomas Owen, by Elnor his w.	chr.
" Dec.	15.	Mary, d. of Robert Johns, by Sina his w.		chr.
" Jan.	1.	Roger, s. of Edward Williams, gent., a yonge infant	bur.

1619, Dec.	22.	Hughe, s. of Edward ap Thomas ap Hughe, by Elizabeth verch David his w.	ch
		MAURICE WILLIAMS, Curat.	
		ROGER IEUAN, } Wardens.	
		WILLIAM GETHIN, }	
"	Dec. 19.	Maurice, s. of David ap Hughe, by Joane Maurice his w.	ch
"	Dec. 19.	Elizabeth, d. of Richard George, by Margett Hanmer his w.	ch
"	Dec. 19.	Ellen verch David ap William, wid. ...	bu
"	Dec. 19.	Katherine verch Thomas ap Edward George, a mayde	bu
"	Aug. 26.	Andrew & Elizabeth, children of Hughe Goughe, taylor, by Ales his w.	ch
"	Jan. 1.	John, s. of Lewis ap Ieuan, laborer, by Margett his w.	ch
"	Jan. 1.	Katherine, d. of Adam Gruffith, by Katherine his w.	ch
"	Jan. 1.	Katherine, d. of Edward Couper, by Gwen his w., of St. Martyns ...	ch
"	Jan. 6.	John, s. of John ap Robert ap Edward, by Katherine his w.	ch
"	Jan. 6.	Edward, s. of William ap Thomas, laborer, by Elizabeth his w. ...	ch
"	Jan. 6.	Edward, s. of Meredyth ap David Syttyn, of St. Martyns, by Margett his w. ...	ch
"	Jan. 9.	David ap Robert Phillip aforesaid ...	bu
"	Jan. 13.	John ap John ap Robert aforesaid ...	bu
"	Jan. 14.	Gwen verch Hughe, w. of John Thomas ap Rhys, alias swchcwm	bu
"	Jan. 14.	Edward ap Meredyth ap David aforesaid ...	bu
"	Jan. 23.	Robert ap Thomas Vachan, of Llansanffraid in Mechen, & Gwen verch Richard ap John, of this p. ...	ma
"	Jan. 29.	Thomas ap Richard ap Kinald, a yonge lad ...	bu
"	Jan. 31.	Edward ap Thomas ap Jankin, of St. Martyns ...	bu
"	Feb. 3.	John ap Lewis ap Ieuan aforesaid ...	bu
		MAURICE WILLIAMS, Curat.	
		ROGER IEUAN, } Wardens.	
		WILLIAM GETHIN, }	

1619, Feb.	13.	Edward, s. of John ap Hughe ap Kadwalader, by Margett verch Thomas his w.	chr.
1620, April	4.	Margett verch Gruffith, w. of Richard ap Robert ap Richard	bur.
„ April	9.	Hughe, s. of Robert ap Edward Gough, of St. Martyns, by Mawld his w. ...	chr.
„ April	18.	Thomas, s. of Edward ap Thomas, by Mary his w.	chr
„ May	11.	Thomas ap Rys ap [—], pedler, by Sionett verch David his w....	chr.
„ May	12.	Richard, s. of Moris ap Richard, by Elnor verch Thomas his w....	chr.
„ May	14.	John, s. of Edward ap David, by Gwen his w.	chr.
„ May	23.	Maurice, s. of David ap John Thomas, by Mary his w.	chr.
„ May	25.	Samuel, s. of Richard Edwards, by Jane his w.	chr.
„ May	25.	John, s. of Moris ap John ap Hughe, by Lowry verch Rinald his w. ...	chr.
„ June	17.	Jane, d. of William Gethin, by Jane Hanmer his w., at Oswestrie ...	chr.
„ June	18.	Robert ap Meredyth, a yonge man ...	bur.
„ June	24.	John froulke, of Whittentonne, & Katherine verch David, of Silattons ...	mar.
„ July	2.	Elizabeth, d. of John Thomas Owen, by Elnor his w.	chr.
„ July	15.	Gwen verch John ap John, gigidd, a mayd ...	bur.
„ July	18.	William ap John & Margett verch William ...	mar.
„ Aug.	13.	Thomas ap John ap Hughe ap Edward, by Elnor his w.	chr.
„ Aug.	13.	Mary, d. of Richard ap Thomas ap William, by Elizabeth his w.	chr.
„ Aug.	20.	Thomas Hanmer, gent.	bur.
		MAURICE WILLIAMS, Curat.	
		ROGER IEUAN, } Wardens.	
		WILLIAM GETHIN, }	
„ Aug.	24.	John ap John ap David ap Adda, alias gigidd	bur.

1616, Jan.	3.	Richard ap Thomas ap William & Elizabeth Meredyth	mar.
" Jan.	3.	James, s. of Richard ap John ap John, by Margett his w.	chr.
" Jan.	26.	Dorothie, d. of Morice ap John ap Hughe, by Lowrye verch Rinald his w.	chr.
" Jan.	26.	Katherine verch Robert ap Rinald, by Anne verch Hughe his w.	chr.
" Feb.	2.	Arthur ap Thomas ap Richard, by Elin his w.	chr.
" Feb.	2.	Hughe ap John ap Thomas ap Rys, by Gwen his w.	chr.
" Feb.	8.	Arthur aforesaid	bur.
" Feb.	20.	Dorothie aforesaid	bur.
" Feb.	23.	Edward, s. of Edward Trevor, of Whittentonne, by Katherine his w....	chr.
1617, April	6.	John, s. of Humffrey Lewis, by Blainshe his w.	chr.

MAURICE WILLIAMS, Curat.

DAVID AP GRUFFITH, }
WILLIAM AP RICHARD, } Churchwardens.

" April	18.	Meredyth, s. of Richard ap Thomas ap William, by Elizabeth his w. ...	chr.
" May	7.	David ap Hughe ap Edward & Joane Morice	mar.
" May	13.	Ales Hignons, w. of Edward ap Roger ...	bur.
" May	16.	Ales verch John Gruffith, laborer ...	bur.
" May	25.	Elizabeth, d. of Hughe ap Robert, by Mary his w.	chr.
" June	10.	Thomas ap Thomas, of Pentre yr Wern...	bur.
" June	11.	Adam Gruffith & Katherine verch Thomas ap Rys	mar.
" July	20.	Elizabeth verch Richard George, by Margett Hanmer his w.	chr.
" July	20.	Thomas, s. of John William Lewis, by Elizabeth his w.	chr.
" Aug.	3.	John ap Hughe & Elizabeth verch David, wid.	mar.
" Aug.	28.	Thomas, s. of William Gethin, by Jane Hanmer his w.	chr.

1617, Aug.	24.	Barbara, d. of Mr. James Wildinge, by Prudens his w.	chr.
„ Aug.	31.	David, s. of Jeuan ap Richard, by Jane his w.	chr.
„ Sept.	9.	John ap Hughe ap Thomas, of Keven y maes, by Margett his w.	chr.
„ Oct.	1.	Elizabeth, d. of John JEuans, taylor, by Margett his w.	chr.
„ Oct.	1.	Fraunces, s. of David William Lewis, by Elin his w.	chr.
„ Oct.	29.	Rinald ap Meredydd	bur.
„ Nov.	4.	Thomas, s. of Edward ap Thomas ap Robert, of St. Martyns, by Mawld his w.	chr.
„ Nov.	12.	Richard ap George ap Thomas, a child	bur.
„ Nov.	14.	Joyse, d. of Thomas Wilkett, a stranger, unlawf. b.	bur.
„ Nov.	13.	Hughe, s. of Edward ap Thomas, laborer, by Elizabeth his w.	chr.
„ Nov.	25.	John ap Robert ap Howell Gethin	bur.
„ Dec.	5.	Thomas ap John David	bur.
„ Dec.	11.	Sabel verch John David, wid.... ..	bur.
„ Jan.	6.	Barbara Wildinge aforesaid	bur.
„ Jan.	18.	Elin, d. of William ap Thomas, by Elizabeth Owen his w.... ..	chr.
„ Jan.	24.	Hughe, s. of Thomas ap Hughe, of Rhiwlas, by Margett his w.	chr.
„ Jan.	26.	Mawld verch Edward, wid., late w. of Thomas ap Richard	bur.
		MAURICE WILLIAMS, Curat.	
		JOHN AP JOHN AP IEUAN.	
		GEORGE JAMES.	
„ Feb.	15.	Compton, s. of Sir Fraunces Ever, ¹ Knight, by Elin his w.	chr.
„ Feb.	15.	Edward, s. of William Gruffith, shereman, of Oswestrie, late decessed, by Anne Morrice his w.	chr.
„ Feb.	27.	Anne, d. of Thomas lloyd, weaver, by Anne his w.	chr.

¹ i.e., Ewre.

1617, Mar.	3.	Elizabeth, d. of Adam Gruffith, by Katherine his w.	chr.
"	Mar. 4.	Mawld, d. of Hughe ap Richard, by Elin Meredydd his w.	chr.
"	Mar. 8.	David, s. of Robert ap Edward Goughe, of St. Martyns, by Mawld his w. ...	chr.
"	Mar. 8.	John Gruffith, laborer	bur.
"	Mar. 20.	James, s. of Thomas Gruffith, alias gouch, by Jane his w., of Keven y maes ...	chr.
"	Mar. 21.	Thomas, s. of Morice Hughes, by Gwen lloyd his w.	chr.
"	Mar. 22.	James & Thomas aforesaid	bur.
1618, April	6.	Elnor verch Roger, w. of Robert Phillip, weaver	bur.
"	April 6.	Elliwe verch Rys, wid., of St. Martyns...	bur.
"	April 7.	Gwen, d. of Thomas Poole, by Elin his w.	chr.
"	May 3.	Elnor v. Richard Couper, by Cicilie his w., of St. Martyns... ..	chr.
"	May 3.	Elizabeth, w. of Edward ap John ap Jeuan	bur.
"	May 12.	Jeuan ap David ap Thomas, vachan, of St. Martyns	bur.
"	May 14.	Anne verch David ap John Thomas, by Mary his w.	chr.
"	May 14.	Thomas ap John ap Hughe, of Maes y graig, by Margery his w.	chr.
"	June 17.	Margett verch David ap llewelyn, wid., a poore woman	bur.
"	June 24.	Elnor, d. of Moris ap John ap Hughe, by Lowrye his w.	chr.
"	June 26.	Elnor aforesaid	bur.
"	July 1.	James, s. of David ap Hughe ap Edward, by Joane Morice his w.	chr.
"	July 9.	Ermine, d. of Lewis ap Jeuan, by Margett verch Richard his w.	chr.
"	July 13.	Thomas Hanmer, the Elder	bur.
"	Aug. 1.	Edward, s. of John ap Robert ap Edward, by Katherine Morgan his w. ..	chr.
"	Aug. 6.	Edward aforesaid	bur.
"	Aug. 10.	Edward ap Nicholas	bur.

1618, Aug.	16.	Jane verch Richard ap John Smyth, by Ales verch John his w.	chr.
		MAURICE WILLIAMS, Curat.	
		JOHN AP JOHN AP IEUAN, } GEORGE JAMES, } Wardens.	
„ Sept.	11.	Elnor, d. of William ap John ap Edward, by Margett his w., of St. Martyns ...	chr.
„ Sept.	21.	Katherine, w. of Richard ap David, laborer	bur.
„ Sept.	23.	Dorothie, d. of Edward Williams, gent., by Isabel his w.	chr.
„ Sept.	29.	John, s. of Lewis ap llewelyn, alias Goughe	chr.
„ Oct.	1.	Elizabeth, d. of Edward ap Hughe Gruffith, by Katherine his w., of St. Martyns	chr.
„ Oct.	11.	Fraunces, s. of Mr. James Wildinge, clerke, by Prudens his w.	chr.
„ Oct.	15.	John ap Jeuan ap Rys, of Glyn ...	bur.
„ Oct.	18.	Roger, s. of Jeuan ap Richard, by Anne verch Edward his w.	chr.
„ Oct.	15.	Richard Bathurst, gent., of p. Riton, ¹ & Jane Lenton, of Whittentonns p. ...	mar.
„ Oct.	25.	Edward ap John & Anne verch Thomas, wid.	mar.
„ Nov.	14.	Elizabeth, d. of Thomas Johns, of St. Martyns, by Elizabeth verch Edward his w.	chr.
„ Nov.	15.	Elizabeth, d. of Moris ap Richard, by Elnor verch Thomas his w....	chr.
„ Nov.	18.	Edward ap William ap Richard Lawrence	bur.
„ Nov.	19.	Moris ap William ap Richard Lawrence	bur.
„ Nov.	21.	Robert Phillip, weaver, of Silatton, & Katherine verch David, of St. Martyns	mar.
„ Nov.	21.	Gwen verch John ap Ithel, by Katherine his w., of St. Martyns	chr.
„ Nov.	29.	James, s. of John Roo, by Margett his w., of St. Martyns	chr.
„ Dec.	24.	John, s. of Edward Gruffith, of St. Martyns, by Katherine his w. ...	chr.

¹ Riton, i.e., Ruyton-xi-Towns.

1618, Dec.	26.	John aforesaid	bur.
"	Dec.	30.	Ermine verch Lewis ap Jeuan, laborer, an infant	bur.
MAURICE WILLIAMS, Curate.						
JOHN AP JOHN AP JEUAN, } GEORGE JAMES, } Wardens.						
"	Jan.	2.	Margett, d. of William Gethin, by Jane Hanmer his w., at Oswestrie	chr.
"	Jan.	10.	Jeuan, s. of Thomas ap Rys, by Gwen his w.	chr.
"	Jan.	23.	Jeuan aforesaid	bur.
"	Jan.	29.	Ales, d. of John Ssparks, of London, by Doulce verch John ap Jeuan, unlaw. b.	chr.
"	Feb.	14.	Gwen, d. of John ap Hughe ap Edward, by Elnor verch Thomas his w.	chr.
"	Feb.	14.	Jane, d. of William ap Richard Lawrence, by Mary his w.	chr.
"	Feb.	20.	Jane Hanmer, the Elder wid.	bur.
"	Feb.	23.	John, s. of Hughe ap Robert, of St. Martyns, by Margett verch Thomas, couper, his concubine	chr.
"	Feb.	24.	John aforesaid	bur.
"	Mar.	2.	William ap Thomas ap Hughe, of Rhiw- las, by Margett his w.	chr.
"	Mar.	1.	Thomas, s. of John ap Robert, milner, by Katherine his w.	chr.
"	Mar.	13.	Hughe ap Richard, the Elder	bur.
"	Mar.	15.	Sionett verch Robert, a single woman of Oswestrie	bur.
"	Mar.	18.	Hughe ap Edward ap Thomas, a child	bur.
1619, April	11.	Thomas ap John ap Jeuan, of Silatton	bur.
"	April	27.	David, s. of Richard ap Robert, laborer, by Joane his w.	chr.
"	April	29.	Mary verch Richard ap Rinald	bur.
"	May	3.	Elen, d. of William ap Richard, taylor, by Jane Kyffin his w.	chr.
"	May	9.	Robert, s. of John Davids & Marye his w.	chr.
"	May	22.	Elizabeth verch Moris ap Richard afore- said	bur.
"	May	30.	Jane, d. of Thomas ap Richard, by Elin verch Thomas his w.	chr.

1619, June	9.	Edward ap Thomas, of llanymynych, & Mary verch Thomas of Silatton ...	mar.
		MAURICE WILLIAMS, Curat.	
		ROGER IEUAN, } Wardens.	
		WILLIAM GETHIN, }	
"	June 27.	Katherine verch Mathew, w. of Edward Morice, laborer	bur.
"	June 29.	Richard ap David, laborer, & Elen verch Roger	mar.
"	June 29.	Robert ap John, of Oswestrie, & Marye verch Thomas, of Silatton	mar.
"	July 7.	John, s. of Hughe lloyd, by Gwer. his w., of Whittentonns p.	chr.
"	July 16.	Elizabeth verch Thomas ap Adda, a mayde, of St. Martyns	bur.
"	Aug. 6.	Gwen lloyd, w. of William ap John, laborer	bur.
"	Aug. 22.	Gwen, d. of John ap John, of St. Martyns, by Katherine his w.	chr.
"	Aug. 29.	Thomas ap William ap Richard, a yonge boye	bur.
"	Sept. 10.	Gwen verch John ap Hughe ap Edward, aforesaid	bur.
"	Oct. 1.	Richard ap William ap Richard ...	bur.
"	Oct. 7.	Jane verch Richard ap Howell, a yonge mayd	bur.
"	Oct. 10.	Katherine, d. of Hughe Moris, by Margett v. Rys his w.	chr.
"	Oct. 17.	Katherine aforesaid... ..	bur.
"	Oct. 31.	Edward, s. of Thomas ap Richard, by Anne his w.	chr.
"	Nov. 17.	Thomas, s. of Edward ap Robert, of St. Martyns, by Katherine Trevor his w....	chr.
"	Nov. 19.	Edward, s. of Adda ap Hughe, of Llan-silin p., by Elnor his w.	chr.
"	Nov. 22.	David, s. of Robert Phillipp, weaver, by Katherine his w.	chr.
"	Nov. 27.	John, s. of Richard ap John ap John, by Margett his w.	chr.
"	Nov. 28.	John aforesaid	chr.
"	Dec. 3.	John ap Howell, laborer, of Whittentonns p.	bur.

1619, Dec.	12.	Hughe, s. of Edward ap Thomas ap Hughe, by Elizabeth verch David his w.	chr.
		MAURICE WILLIAMS, Curat.	
		ROGER IEUAN, } Wardens.	
		WILLIAM GETHIN, }	
„	Dec.	19. Maurice, s. of David ap Hughe, by Joane Maurice his w.	chr.
„	Dec.	19. Elizabeth, d. of Richard George, by Margett Hanmer his w.	chr.
„	Dec.	19. Ellen verch David ap William, wid. ...	bur.
„	Dec.	19. Katherine verch Thomas ap Edward George, a mayde	bur.
„	Aug.	26. Andrew & Elizabeth, children of Hughe Goughe, taylor, by Ales his w.	chr.
„	Jan.	1. John, s. of Lewis ap Ieuan, laborer, by Margett his w.	chr.
„	Jan.	1. Katherine, d. of Adam Gruffith, by Katherine his w.	chr.
„	Jan.	1. Katherine, d. of Edward Couper, by Gwen his w., of St. Martyns ...	chr.
„	Jan.	6. John, s. of John ap Robert ap Edward, by Katherine his w.	chr.
„	Jan.	6. Edward, s. of William ap Thomas, laborer, by Elizabeth his w. ...	chr.
„	Jan.	6. Edward, s. of Meredyth ap David Syttyn, of St. Martyns, by Margett his w. ...	chr.
„	Jan.	9. David ap Robert Phillip aforesaid ...	bur.
„	Jan.	13. John ap John ap Robert aforesaid ...	bur.
„	Jan.	14. Gwen verch Hughe, w. of John Thomas ap Rhys, alias swchcwm	bur.
„	Jan.	14. Edward ap Meredyth ap David aforesaid	bur.
„	Jan.	23. Robert ap Thomas Vachan, of Llansanffraid in Mechen, & Gwen verch Richard ap John, of this p. ...	mar.
„	Jan.	29. Thomas ap Richard ap Kinald, a yonge lad	bur.
„	Jan.	31. Edward ap Thomas ap Jankin, of St. Martyns	bur.
„	Feb.	3. John ap Lewis ap Ieuan aforesaid ...	bur.
		MAURICE WILLIAMS, Curat.	
		ROGER IEUAN, } Wardens.	
		WILLIAM GETHIN, }	

1619, Feb.	13.	Edward, s. of John ap Hughe ap Kadwalader, by Margett verch Thomas his w.	chr.
1620, April	4.	Margett verch Gruffith, w. of Richard ap Robert ap Richard	bur.
„ April	9.	Hughe, s. of Robert ap Edward Gough, of St. Martyns, by Mawld his w. ...	chr.
„ April	18.	Thomas, s. of Edward ap Thomas, by Mary his w.	chr
„ May	11.	Thomas ap Rys ap [————], pedler, by Sionett verch David his w....	chr.
„ May	12.	Richard, s. of Moris ap Richard, by Elnor verch Thomas his w....	chr.
„ May	14.	John, s. of Edward ap David, by Gwen his w.	chr.
„ May	23.	Maurice, s. of David ap John Thomas, by Mary his w.	chr.
„ May	25.	Samuel, s. of Richard Edwards, by Jane his w.	chr.
„ May	25.	John, s. of Moris ap John ap Hughe, by Lowry verch Rinald his w. ...	chr.
„ June	17.	Jane, d. of William Gethin, by Jane Hanmer his w., at Oswestrie ...	chr.
„ June	18.	Robert ap Meredyth, a yonge man ...	bur.
„ June	24.	John ffoulke, of Whittentonne, & Katherine verch David, of Silattons ...	mar.
„ July	2.	Elizabeth, d. of John Thomas Owen, by Elnor his w.	chr.
„ July	15.	Gwen verch John ap John, gigidd, a mayd	bur.
„ July	18.	William ap John & Margett verch William	mar.
„ Aug.	13.	Thomas ap John ap Hughe ap Edward, by Elnor his w.	chr.
„ Aug.	13.	Mary, d. of Richard ap Thomas ap William, by Elizabeth his w.	chr.
„ Aug.	20.	Thomas Hanmer, gent.	bur.
		MAURICE WILLIAMS, Curat.	
		ROGER IEUAN, } Wardens.	
		WILLIAM GETHIN, }	
„ Aug.	24.	John ap John ap David ap Adda, alias gigidd	bur.

1620, Sept.	8.	Margett verch Owen, w. of Richard ap John, at Oswestrie	bur.
„ Sept.	3.	Elen verch Edward ap Edward, by Jane verch Moris his w.	chr.
„ Sept.	9.	Richard, s. of Hughe Moris, by Margett his w.	chr.
„ Sept.	10.	Elizabeth, d. of John Right, a stranger, by Mawld his w.	chr.
„ Sept.	10.	Richard aforesaid	bur.
„ Sept.	16.	Hughe, s. of Edward ap David, by Margett verch Ieuan his w., of St. Martyns	chr.
„ Sept.	17.	Elizabeth, d. of Richard ap John Smith, & Ales his w.	chr.
„ Sept.	17.	Elin, d. of John William Lewis & Elizabeth his w.	chr.
„ Sept.	24.	Richard ap Hughe ap Richard, of this p. & Margett verch Hughe, of llanrhaiader there	mar.
„ Oct.	5.	Humffrey, s. of David ap William Lewis, & of Elin his w.	chr.
„ Oct.	24.	John, s. of John Staney, gent., by Katherine his w., at Oswestrie	chr.
„ Nov.	1.	Thomas, s. of Thomas Poole, by Elin his w.	chr.
„ Nov.	8.	David ap John Phillip, of St. Martyns, & Elizabeth Moris, of Silatton	mar.
„ Nov.	8.	Moyses, s. of Robert ffoulk & Gwen his w., of St. Martyns	chr.
„ Nov.	21.	Jeuan, s. of John Jeuan, taylor, & Margett his w.	chr.
„ Nov.	19.	John, s. of Hughe Trevor & Elizabeth his w., of St. Martyns...	chr.
„ Dec.	3.	Roger, s. of Robert Phillip, weaver, & Katherine his w.	chr.
„ Dec.	3.	Richard ap John, a yonge infant, of St. Martyns	bur.
„ Dec.	6.	Edward Beedam, of Whittentonne, & Margett Smalman, of this p., at Whittentonns Church	mar.

1620, Jan.	12.	Elizabeth Kinaston, wid., late w. of David Hanmer, gent., deceased ...	bur.
		MAURICE WILLIAMS, Curat ROGER IEUAN, WILLIAM GETHIN, } Wardens.	
„	Jan.	20. John Staney aforesaid ...	bur.
„	Jan.	26. William Wildinge, father to James Wildinge, parson... ..	bur.
„	Feb.	22. Elizabeth Newman, w. of Edward ap John, of Whittentonns ..	bur.
„	Feb.	25. Mary, d. of John Roo, of St. Martyns, & Margett verch Thomas his w. ...	chr.
1621, Mar.	31.	Rose, d. of Rys ap Thomas, of St. Martyns, & Jane verch Ieuan his w. ...	chr.
„	April	8. Elizabeth, d. of Hughe ap Richard, by Elin Meredyth his w. ...	chr.
„	April	11. Sir Frances Ever, Knight ...	bur.
„	April	15. David, s. of Oliver ap Robert, milner, by Anne his w. ...	chr.
„	April	15. Priscilla, d. of Thomas ap Hughe, of Keven y maes, and Margett his w. ...	chr.
„	April	20. Sionett verch Robert, w. of Ithel ap Robert, laborer ...	bur.
„	April	22. James, s. of Mr. James Wildinge, clerke, & Prudens his w....	chr.
„	April	27. John, s. of Richard ap William, fidler, of St. Martyns, by Anne his w. ...	chr.
„	April	29. Richard, s. of Robert ap Rinald & Anne verch Hughe his w. ...	chr.
„	June	9. Richard, s. of Richard George & Margett Hanmer his w., at Oswestrie Churche	chr.
„	June	15. Blainsh, d. of Meredydd ap David Syttvn & Margett verch John, his w., of St. Martyns ...	chr.
„	June	17. Doulce, d. of Humfrey Lewis, by Blainsh his w. ...	chr.
„	July	14. Anne, d. of Edward Phughe & Elizabeth Johns his w. ...	chr.
		MAURICE WILLIAMS, Curat. JOHN AP HUGHE, RICH. JAMES, } Wardens.	

1621, Aug.	1.	John, s. of David ap John Phillip & Elizabeth Moris his w.	chr.
" Aug.	15.	Hughe ap Thomas ap Hughe ap David ap Howel	bur.
" Sept.	1.	Elnor, d. of Hughe ap Moris & Margett verch Rys his w.	chr.
" Sept.	4.	Anne, d. of William Gethin & Jane Hanmer his w.	chr.
" Oct.	14.	Lettrice, d. of Richard Hanmer, gent., & Elizabeth his w.	chr.
" Oct.	18.	Edward & Ermine, children of John ap Ithel & Katherine his w., of St. Martyns	chr.
" Oct.	21.	Edward aforesaid	bur.
" Oct.	28.	Anne verch John ap Richard ap Lewis ..	chr.
" Oct.	29.	David ap William or Orsedd Wen ..	bur.
" Oct.	31.	Martha verch Edward ap Edward ...	bur.
" Nov.	16.	Arthur ap Edward ap Rice, of St. Martyns	bur.
" Nov.	18.	Richard, s. of William ap Richard Lawrence & Mary his w.	chr.
" Nov.	22.	Katherine, d. of Moris Hughes & Gwen lloyd his w., at Oswestrie	chr.
" Dec.	9.	Edward, s. of Jeuan ap Richard & Anne verch Edward his w.	chr.
" Dec.	9.	Elizabeth verch Thomas lloyd, weaver...	bur.
" Jan.	12.	Jane verch Richard, wid.	bur.
" Jan.	12.	Edward ap Ieuan aforesaid	bur.
" Jan.	20.	David ap Moris ap John ap Hughe, by Lowry his w., of llangollens p. ...	chr.
" Jan.	23.	David ap Moris aforesaid	bur.
" Jan.	25.	Sara, d. of John Jeuan, taylor, & Margett his w.	chr.
" Jan.	31.	Sara aforesaid	bur.
" Feb.	25.	Richard ap William aforesaid ...	bur.
" Feb.	27.	Elizabeth Lewis, a mayd	bur.
" Mar.	3.	Andrew, s. of David ap Hughe ap Edward & Joane Moris his w.	chr.
" Mar.	3.	Thomas ap William ap Thomas, by Elizabeth Owen his w.	chr.

MAURICE WILLIAMS, Curat.

JOHN AP HUGHE, } Wardens.
RICH. JAMES }

1621, Mar.	15.	Gwen verch John ap Edward, laborer, by Mawld Meredyth his w. ...	chr.
„ Mar.	17.	Roger ap Thomas ap John, fidler, & of Doulce verch John his w. ...	chr.
1622, April	14.	Katherine, d. of John ap Hughe ap Kadwalader & Margett his w. ...	chr.
„ May	5.	Rinald ap Hughe ap David, Barbwr ...	bur.
„ May	11.	Prudens, d. of William ap Richard ap John & Jane Kyffin his w. ...	chr.
„ May	12.	Joel, s. of Edward ap Thomas, laborer, & Elizabeth his w. ...	chr.
„ May	19.	Jane, d. of John ap John ap Ieuan David Meredydd, of St. Martyns & Katherine his w. ...	chr.
„ May	22.	Rebecca verch Rys ap Thomas Taylor	bur.
„ May	27.	James, s. of Hughe ap John & Gwen- hwyvar his w., of llangollens p. ...	chr.
„ June	16.	Hughe, s. of Thomas ap Richard, by Elen his w. ..	chr.
„ June	20.	John, s. of Edward ap David & Margett his w. ...	chr.
„ July	2.	Gwen verch Edward, wid. ..	bur.
„ July	7.	Sionett verch William, w. of Thomas ap Robert ...	bur.
„ July	13.	Marred verch Richard, wid ...	bur.
„ July	14.	Jane verch Richard George & Margett Hanmer his w. ...	chr.
„ July	21.	Blainsh verch John ap Robert ap Edward & Katherine his w. ...	chr.
„ Aug.	4.	Harry ap Rytherch ap Jeuan & Sina verch David his w. ...	chr.
„ Aug.	11.	Richard ap Robert ap Edward Gough & Mawld his w., of St. Martyns ...	chr.
„ Aug.	25.	Katherine, d. of Richard ap Robert ap Richard ap Howell, wydd, by Anne his w.	chr.
MAURICE WILLIAMS, Curat.			
WILLIAM AP RICHARD AP JOHN, } Wardens.			
DAVID AP HUGHE, }			
„ April	22.	Katherine, d. of John Tomson & Katherine verch Robert his w. ...	chr.

1622, April	29.	Margett, d. of John ap Hughe ap Edward & Elnor his w.	chr.
"	Oct. 13.	Jane Trevor, w. of John Thomas ap Hughe	bur.
"	Nov. 3.	Maryverch Hughe ap John & Margery his w.	chr.
"	Nov. 21.	Mary, d. of Richard Hanmer, gent., & Elizabeth Kinaston his w.	chr.
"	Dec. 21.	Marye verch Hughe ap John aforesaid ...	bur.
"	Dec. 20.	Jane, d. of Jewan ap John Phillip & Sina verch Thomas his w., of St. Martyns...	chr.
"	Dec. 25.	Sina verch Thomas, w. of Jewan ap John Phillip aforesaid	bur.
"	Dec. 25.	Elen verch John, w. of William James, laborer	bur.
"	Dec. 29.	Margett verch David ap Richard, wid. ...	bur.
"	Jan. 1.	John, s. of Moris ap Richard & Elnor verch Thomas his w.	chr.
"	Jan. 4.	Robert ap Richard Smyth & Owsley ¹ verch John	mar.
"	Jan. 8.	John aforesaid	bur.
"	Jan. 25.	Jane, d. of Robert ffoulke & Gwen his w., of St. Martyns	chr.
"	Jan. 26.	Thomas, s. of Richard ap John Smyth & Ales verch John his w.	chr.
"	Jan. 28.	John, s. of William Gethin, gent., & Jane Hanmer his w., at Oswestrie	chr.
"	Jan. 31.	Anne, d. of John Jeuans, taylor, & Margett his w.	chr.
"	Feb. 1.	Sionett verch David, wid., alias Sionett gouch	bur.
"	Feb. 7.	Anne verch John Jeuans aforesaid ..	bur.
"	Feb. 19.	Thomas, s. of David ap John Thomas & Marye his w.	chr.
"	Feb. 23.	David ap Hughe ap David ap Howell ...	bur.
"	Mar. 2.	Anne, d. of John Tanat, llanynychs p., & Elnor verch Thomas ap Hughe, of Silatton, unlawf. b.	chr.

MAURICE WILLIAMS, Curat.

DAVID AP HUGHE,
WILLIAM AP RICHARD, } Wardens.

¹ A Christian name unknown to Chancellor Silvan Evans and Professor Rhya.

1623, Mar.	26.	Thomas ap Robert ap Gruffith	...	bur.
„ April	19.	Mawld verch David, wid., late w. of Thomas ap Thomas	bur.
„ May	5.	David ap Edward, of Oswestrie	...	our.
„ June	2.	Robert Johns, gent....	bur.
„ June	15.	Richard ap William Lawrence	...	chr.
„ June	27.	David ap Richard ap John, by Elizabeth his w., of St. Martyns	chr.
„ July	7.	Edward ap Meredyth & Blainshe verch John ap Jeuan	mar.
„ July	8.	Hugh ap Howell & Elnor verch John	...	mar.
„ July	10.	Anne verch Thomas, w. of Edward ap John	...	bur.
„ July	13.	Anne, d. of Edward Parry, now of yr Orsedd Wenne, & Hester his w.	chr.
„ July	25.	Margett, d. of Richard ap David, laborer, & Elen his w.	chr
„ Aug.	3.	Sara, d. of David ap Hughe, laborer, & Anne verch Edward his w.	chr.
„ Aug.	17.	David ap John ap Ithel & Katherine his w., of St. Martyns...	chr.
„ Aug.	25.	Elnor verch Thomas ap William, w. of Moris ap Richard...	bur.
„ Aug.	25.	Richard ap Edward, of St. Martyns, & Elizabeth verch Richard, of Silatton	mar.
„ Aug.	31.	Jane verch Thomas, wid.	bur.
„ Aug.	31.	Hughe ap John, a poore stranger	..	bur.
„ Sept.	1.	Morice ap John ap John, a yonge ladd...	...	bur.
„ Sept.	8.	Thomas ap William Kynllwyd, of Silatton	...	bur.
„ Sept.	10.	Thomas, s. of Roger ap Richard ap John, of Keven y maes, & Elizabeth his w....	...	chr.

MAURICE WILLIAMS, Curat.

DAVID AP HUGHE, }
WILLIAM AP RICHARD, } Churchwardens.

„ Sept.	17.	Katherine, d. of Richard Edwards, alias Cooke, & Gwen his w.	chr.
„ Sept.	21.	Margett verch Rys, wid., of St. Martyns, late w. of Rys, milner	bur.
„ Sept.	25.	Richard, s. of Edward Pughe & Elizabeth his w., at Whittentonne	chr.
„ Oct.	11.	William ap John, & yonge lad...	...	bur.

1623,	Oct.	13.	Elizabeth verch William, a yonge Gyrl	bur.
	„	Oct.	18. Thomas ap Hugheap Richard, a yonge boye	bur.
	„	Oct.	28. Lewis ap llewelyn, alias Goughe, laborer	bur.
	„	Nov.	18. Joane, d. of Edward ap David, weaver, being an Infant	bur.
	„	Dec.	9. Katherine verch John Tomson, an Infant	bur.
	„	Dec.	10. Katherine verch Edward, a single woman	bur.
	„	Dec.	15. Hughe Moris ap Thomas	bur.
	„	Dec.	17. Elizabeth, d. of Edward ap Edward & Jane Moris his w.... ..	chr.
	„	Dec.	26. Elizabeth verch Edward aforesaid ...	bur.
	„	Jan.	6. Sara, d. of Jeuan ap Richard & Katherine verch Jeuan his w., of Keven y maes...	chr.
	„	Jan.	10. Maurice, s. of David ap John Phillip & Elizabeth Maurice his w.	chr.
	„	Jan.	14. Maurice ap David aforesaid	bur.
	„	Jan.	18. Elizabeth verch John ap Edward & Mawld Meredyth his w.	chr.
	„	Jan.	26. Elizabeth verch John ap John ap Ieuan, a yonge mayd	bur.
	„	Jan.	27. Marye verch Edward Griffith, w. of John Davids	bur.
	„	Feb.	8. Gwenhwyvar Owen, w. of Howell ap John	bur.
	„	Feb.	4. Richard ap John, of Silatton, & Sara verch David, of Oswestrie, at Oswestrie	mar.
MAURICE WILLIAMS, Curat.				
DAVID AP HUGHE, } Wardens.				
WILLIAM AP RICHARD, }				
Bish Hanmers.				
Consecration.				
John Hanmer, Doctor of Divinitie, was consecrated Bishop of S. Asaph, the (— ¹) daye, in Ember Weeke of the same.				
	„	Mar.	2. Katherine verch Owen, a mayd ...	bur.
	„	Mar.	13. Richard, s. of William ap Thomas, laborer, & Elizabeth Owen his w.	chr.
	„	Mar.	14. William, s. of Robert Phillipp & Katherine his w.	chr.

¹ The date has been scored out.

1623, Mar.	9.	Margett verch Robert Phillipp, of St. Martyns, a mayd	bur.
„ Mar.	15.	Sarah verch Jeuan ap Richard, afforesaid	bur.
„ Mar.	16.	Anne, d. of Richard George & Margett Hanmer his w.	chr.
1624, Mar.	25.	Thomas, s. of Rys Johns & Ermine Jenins his w.	chr.
„ Mar.	30.	Robert, s. of David ap Hughe ap Edward & Joane Moris his w.	chr.
„ April	1.	Margett verch Richard Hanmer, gent., & Elizabeth Kinaston his w. ...	chr.
„ April	2.	Thomas, s. of John Tanat & Elnor verch Thomas ap Hughe	chr.
„ April	11.	Margett, d. of Moris ap Howells & Elen his w.	chr.
„ April	14.	Jane, d. of Edward ap Thomas ap Hughe, laborer, & Elizabeth his w. ..	chr.
„ April	24.	Margett verch Moris aforsaid ..	bur.
„ April	30.	Anne, d. of Edward Trevor & Katherine his w., of Whittentonnes	chr.
„ May	6.	Thomas ap Edward ap Richard George	bur.
„ May	13.	Katherine verch John, w. of Richard ap John ap John	bur.
„ May	15.	Elizabeth verch Edward Meredyth & Blainsh verch John ap Ieuan his w. ...	chr.
„ May	29.	Lowrye verch John Tomson, a yonge gyrl	bur.
„ June	11.	Meredyth ap Richard ap Ieuan ...	bur.
„ June	30.	Margett verch Hughe, a child, between foure & five yeares ould, by misfortune, fell into a pill of water on the 28th daye, & therein was drowned, & was buried on the 30th daye of the said moneth.	
„ July	11.	Anne, d. of John ap Hughe ap Edward & Elnor his w.	chr.
„ July	28.	David ap Robert & Elizabeth Sacarley ¹ ...	mar.

MAURICE WILLIAMS, Curat.

HUGHE AP EDWARD,
MEREDYTH AP EDWARD, } Wardens.

¹ This has been scored out and "Ffazackerley" written above in a different hand.

1624, Mar.	20.	Katherine, d. of William ap Richard ap John & of Jane Kyffin his w. ...	chr.
1625, Mar.	25.	Sara. d. of Roger ap Richard ap John of Keven y maes, & Elizabeth his w. ...	chr.
"	Mar.	27. John ap Hughe Meredyth ...	bur.
		Our souveraigne Lord James Kinge of Greate Brittain etc. defender of the fayth etc. departed out of this world on the afforesaid daye being Sondaye.	
"	April	4. Gwen verch David, wid., of St. Martyns	bur.
"	April	7. John Edwards ...	bur.
"	May	1. Richard, s. of Thomas Moris, taylor, & Elizabeth verch Thomas his w. ...	chr.
"	May	18. Edward ap Edward & Anne verch Moris	mar.
"	May	25. Hughe ap Edward ap John vachan ...	bur.
"	June	4. David, s. of William ap David ap Thomas, of St. Martyns, & Susanne his w. ...	chr.
"	June	19. Richard, s. of William ap Howell, of Oswestrie, & Anne verch Hughe ap Thomas his w. ...	chr.
"	July	1. Margett, d. of Hughe ap Robert, of llan-gollens, & [—] his w. ...	chr.
"	July	6. Edward, s. of Moris ap Richard & Katherine his w. ...	chr.
"	July	6. Gwen verch Hughe, a yonge mayd of St. Martyns ...	bur.
"	July	22. David ap Gruffith ...	bur.
"	Aug.	1. Richard, s. of John lloyd & Emme his w. ...	chr.
"	Aug.	17. Edward Gruffith, of St. Martyns, & Ales verch John of this p. ...	mar.
"	Aug.	21. William, s. of Jeuan ap Hughe, laborer, & of Margett his w. ...	chr.
"	Oct.	9. Anne, d. of John ap Edward & Mawld Meredyth his w. ...	chr.
		MAURICE WILLIAMS, Curat.	
		MEREDVTH AP EDWARD, } Wardens.	
		HUGHE AP JOHN, }	
"	Oct.	16. Susanna verch Rowland, a mayd ...	bur.
"	Oct.	21. Katherine Morgan, w. John ap Robert...	bur.

1625, Oct.	24.	Sina, d. of Adam Griffith & of Katherine his w.	chr.
"	Oct.	30. Roger, s. of Jeuan ap Richard & Katherine his w.	chr.
"	Dec.	2. Anne, d. of Roger Draper & Jane his w. at Whittentonne	chr.
"	Dec.	13. Gabriel, s. of Thomas ap John, a begger, & of Jane his w., of llangollens ...	chr.
"	Dec.	21. Margett, d. of Edward Pughe & Elizabeth Johns, his w.	chr.
"	Dec.	24. Jane, d. of Moris ap John ap Hughe & Lowrye his w., of llangollens ..	chr.
"	Dec.	28. John Thomas vachan, of St. Martyns ...	bur.
"	Jan.	23. Gwen lloyd, w. of Moris Hughes ...	bur.
"	Jan.	26. Gwenhwyvar lloyd, w. of John Wynne ...	bur.
"	Feb.	12. Samuel, s. of David ap Hughe ap Edward & Joan Moris his w.	chr.
"	Feb.	13. Anne verch Robert, wid.	bur.
"	Mar.	11. Elin, d. of Richard George & Margett Hamer, his w.	chr.
"	Mar.	11. Roger, s. of Robert ap Edward alias Gough & Mawld his w., of St. Martyns	chr.
"	Mar.	24. Richard, s. of Thomas Johns, gent., at Carnarvon	chr.
1626, April	16.	John Kyffin, gent.	bur.
"	April	30. Katherine, d. of William ap John Nicho- las & Margett his w.	chr.
"	April	30. Sionett verch Gruffith, wid.	bur.
"	May	6. John, s. of Richard Hanmer, gent., & Elizabeth his w.	chr.
"	May	14. Richard, s. of Jeuan ap Richard & Anne verch Edward his w.	chr.
MAURICE WILLIAMS, Curat.			
GEORGE JAMES.			
WILLIAM AP RICHARD.			
"	May	31. John, s. of Rytherch ap Jeuan & Sina his w.	chr.
"	May	30. Thomas ap Hughe ap Thomas, of St. Martyns, & Graice verch William, of Oswestrie	mar.

1626, June	3.	John, s. of Lewis ap Jeuan, of St. Martyns, & Margett his w.	chr.
" July	13.	Judith, d. of Richard Edwards & Jane his w.	chr.
" July	18.	Phillip ap John ap Hughe of this p. & Gwen verch John of Whittentonns p. there	mar.
" July	20.	Marye, d. of Mr. John Williams, clerke, & Sara his w.	chr.
" July	23.	Elnor, d. of Richard ap Robert ap Richard & Anne his w.	chr.
" Aug.	4.	Elen Ellis an ould mayd	bur.
" Aug.	27.	Rinald ap Owen	bur.
" Sep.	9.	Edward ap Thomas ap Hughe & Margett verch Richard his w.	chr.
" Sep.	14.	Elin Maurice, wid., otherwayes the Ladye Ever	bur.
" Sep.	18.	Hughe ap John of Oswestrie & Ales verch Robert of Silattons	mar.
" Sep.	18.	William, s. of Hugh ap Thomas Bannwr of llangollen & Elnor verch Hughe his w.	chr.
" Sep.	29.	Katherine, d. of Edward ap Meredydd & Blainshe his w.	chr.
" Oct.	7.	Anne, d. of Edward Moris & Gwen his w.	chr.
" Oct.	8.	Sackfield, s. of William Thomas & Eliza- beth his w.	chr.
" Oct.	15.	Thomas, s. of Edward ap Edward & Anne his w.	chr.
" Oct.	21.	Elizabeth, d. of Edward Trevor of p. Whittentonne & Katherine his w. ...	chr.
" Oct.	28.	Edward ap David ap Oliver of St. Mar- tyns & Sionet his w.	chr.
" Nov.	1.	Anne, base d. of David ap moris & Eliza- beth Lewis	chr.
MAURICE WILLIAMS, Curat.			
GEORGE JAMES			
WILLIAM AP RICHARD, } Wardens.			
" Nov.	9.	Edward ap David ap Oliver aforesaid ...	bur.
" Nov.	26.	Edward, s. of John ap Edward ap John David, of St. Martyns, & Gwen his w.	chr.

1626, Nov.	28.	Simon Waters, of Silatton, & Jane Moris, of Oswestrie	mar.
"	Dec. 1.	Edward, s. of Thomas ap John, laborer, of St. Martyns, & Jane his w. ...	chr.
"	Dec. 15.	Katherine verch llewelyn, wid. ...	bur.
"	Dec. 13.	Susan verch John Tanat	chr.
"	Dec. 17.	Elizabeth, d. of David ap John Thomas & Mary his w.	chr.
"	Dec. 18.	Elizabeth aforesaid	bur.
"	Dec. 20.	Mary [<i>blank</i>], w. of David ap John Thomas	bur.
"	Dec. 23.	Hughe ap Edward lloyd & Katherine verch John, wid., both of llangollen . .	mar.
"	Dec. 27.	Elizabeth verch William ap Richard of St. Martyns & Jane his w.	chr.
"	Jan. 6.	Elnor Ellis, an old woman	bur.
"	Jan. 10.	Judith, d. of Richard Edwards aforesaid	bur.
"	Jan. 10.	Richard ap David, laborer, of St. Martyns	bur.
"	Jan. 15.	Edward ap Roger & Elnor verch Hughe, of St. Martyns, at Silatton	mar.
"	Jan. 27.	David ap Edward ap David, laborer, of St. Martyns	chr.
"	Jan. 28.	Gwen, d. of Robert Phillip, weaver, & Katherine his w.	chr.
"	Jan. 28.	David ap Edward aforesaid	bur.
"	Jan. 31.	Margett, the supposed d. of John William, of Chirk, & Jane Johns, of Silatton, borne in Adul.	chr.
"	Feb. 5.	Thomas ap John ap John & Anne verch David ap William, both of St. Martyns, at Silatton	mar.
"	Feb. 13.	Jane verch William, w. of Richard Ed- wards, at Elsmere Church	bur.
"	Feb. 15.	Jane, d. of Jeuan ap Richard of llan- gollen & Elizabeth his w.	chr.
MAURICE WILLIAMS, Curat.			
GEORGE JAMES,			
WILLIAM AP RICHARD, } Wardens.			
"	Mar. 11.	William, s. of Moris ap Richard & Katherine his w.	chr.

1626, Mar.	11.	Elizabeth verch William ap Richard Lawrence, laborer, & Mary his w. ...	chr.
"	Mar.	13. William ap Moris aforesaid ...	bur.
1627, April	1.	Edward ap Roger ...	bur.
"	April	3. Elizabeth, d. of Edward ap Roger, of St. Martyns, & Elnor his w. ...	chr.
"	April	4. Elizabeth aforesaid ...	bur.
"	April	14. David, s. of Moris ap Howell & Elin his w.	chr.
"	April	29. Elnor, d. of Richard ap Hughe, milner, & Elizabeth his w., at Oswestrie ...	chr.
"	May	1. Elnor aforesaid ...	bur.
"	May	3. William Olive & Anne Wall ..	mar.
"	May	6. Edward, s. of David ap Hughe, laborer, & Anne his w. ...	chr.
"	May	12. Owen Thomas Owen, gent. ...	bur.
"	May	14. Elnor, d. of David ap John Phillip & Elizabeth Moris his w. ...	chr.
"	June	3. Edward, s. of Richard Parry, carpenter, of Whittentonne, & Sionet his w. ...	chr.
"	June	8. Douce verch John, w. of Moris ap Thomas	bur.
"	June	20. Katherine, d. of Hughe ap John & Margerye his w. ...	chr.
"	July	11. Roger, s. of John Roger, of Whittentonne, & Elizabeth his w. ...	chr.
"	July	15. Hester, d. of John Steevenson & Eliza- beth his supposed w., borne in Adul. ...	chr.
"	July	17. Elnor verch David ap Hughe, laborer...	bur.
"	Aug.	1. John, s. of Phillip ap John ap Hughe & Gwen his w. ...	chr.
"	Aug.	13. Elizabeth, d. of Richard ap John, by Sina his w. ...	chr.
MAURICE WILLIAMS, Curat.			
GEORGE JAMES, } WILLIAM AP RICHARD, } Wardens.			
"	Aug.	19. Katherine, d. of John William Lewis & Elizadeth his w. ...	chr.
"	Sept.	9. Richard, s. of John ap Ithel, of St. Martyns, & Katherine his w. ...	chr.
"	Sept.	9. Thomas, s. of Thomas Moris, taylor, & Elizabeth his w. ...	chr.

1627, Sept.	26.	Margett, d. of Hughe ap Howell & Elnor his w.	chr.
„ Sept.	28.	Margett aforesaid	bur.
„ Oct.	7.	Margett, d. of Hughe ap Richard & Elin his w.	chr.
„ Oct.	14.	Robert, s. of Thomas Johns, gent., & Jane Davies his w.	chr.
„ Nov.	14.	Elizabeth, d. of Thomas ap Richard & Anne verch Edward his w....	chr.
„ Nov.	16.	Katherine, d. of Robert ap Richard, laborer, of St. Martyns, & Anne his w.	chr.
„ Nov.	18.	Edward, s. of John ap Edward, laborer, & Mawld Meredydd his w....	chr.
„ Nov.	25.	Mary, d. of David ap Oliver, of St. Martyns, & Sionett his w.	chr.
„ Dec.	2.	Jane, d. of Edward ap Rys, of St. Martyns, & Anne his w.	chr.
„ Dec.	4.	Elizabeth, d. of Richard Hanmer, gent., & Elizabeth his w.	chr.
„ Dec.	16.	Edward, s. of Jeuan ap Hughe ap Richard & Margett his w.	chr.
„ Dec.	18.	Katherine verch Ienan, wid., late w. of Hughe Meredyth	bur.
„ Dec.	26.	Jane, d. of Richard ap Thomas ap William & Elizabeth his w.	chr.
„ Dec.	27.	Thomas ap Thomas Moris	bur.
„ Jan.	5.	John s. of William Nicholas, by Margett his w.	chr.
„ Jan.	6.	Marye verch David aforesaid... ..	bur.
„ Jan.	6.	Elizabeth, d. of David ap William Carpenter	chr.
„ Jan.	16.	Anne, d. of Richard ap William, fidler...	chr.
„ Jan.	18.	Anne, d. of Richard	bur.
„ Jan.	29.	Sara, d. of Ieuan ap Richard & Katherine his w.	chr.
MAURICE WILLIAMS, Curat.			
GEORGE JAMES, WILLIAM AP RICHARD, } Wardens.			
„ Jan.	31.	Jane & Mary, daus. of Edward ap David, of St. Martyns	chr.
„ Feb.	2.	Dorothie, d. of Edward moris & Gwen his w.	chr.

1627, Feb.	3.	Martha, d. of Simon Waters & Jane his w.	chr.
" Feb.	10.	Sionett, d. of Thomas ap John & Jane his w.	chr.
" Feb.	15.	Anne, d. of Edward ap Hughe Gruffyth, of St. Martyns	chr.
" Feb.	20.	Anne, d. of John Tomkins, the yonger, & Katherine Evans, both of Oswestrie, borne in for.	chr.
" Mar.	23.	William, s. of Edward ap Edward Thomas & Jane his w.	chr.
" Mar.	23.	Blainsh, d. of Edward ap Thomas, of yr Orsedd Wen, & Ales his w....	chr.
1628, Mar.	28.	William aforesaid	bur.
" April	6.	John, s. of David ap John Thomas & Elnor his w.	bur.
" April	20.	Anne, d. of Robert ap John, milner, & Jane his w.	chr.
" April	30.	Katherine verch Thomas, w. of Adam Gruffith	bur.
" May	27.	Anne verch Edward, w. of John ap Richard	bur.
" May	29.	Gwen verch Hughe Lewis ap Ieuan, a mayde	bur.
" June	3.	Hester, w. of Harry Nedham, gent.	bur.
" June	20.	David ap John ap John ap Robert	bur.
" June	22.	Moris ap Edward, of llangollen	bur.
" June	22.	John, s. of Edward ap Roger & Elnor his w.	chr.
" June	30.	John, s. of Robert Skie & of [<i>No name</i>], his w.	chr.
" July	1.	Gwén, d. of Roger Kyffin	bur.
" July	20.	Edward, s. of Gruffith ap Johu & Katherine his w.	chr.

MAURICE WILLIAMS, Curat.

JOHN AP JOHN AP IEUAN, } Wardens.
WILLIAM NICHOLAS, }

" Aug.	3.	John, s. of Morice ap Richard & Katherine his w.	chr.
" Aug.	5.	Richard ap John ap Robert, a yonge lad	bur.
" Aug.	5.	Richard, s. of Thomas Milner, by Elin his w., at Oswestrie	chr.
" Aug.	10.	Edward, s. of Edward ap Meredydd, by Blainsh his w.	chr.

1628, Aug.	31.	Hughe ap John Thomas ap Rys, a poore boye	bur.
„ Sept.	1.	Elizabeth, d. of Hughe ap Robert, a yonge Gyrlle	bur.
„ Sept.	3.	Anne, d. of Richard ap Edward ap John teg, & one Jane verch Thomas, a stranger, born in for.	chr.
„ Sept.	28.	Thomas ap Richard, weaver	bur.
„ Sept.	29.	Edward, s. of Hughe ap Thomas, Bannwr, of Llangollen, & Elnor verch Hughe his w.	chr.
„ Oct.	21.	Jane, d. of John Roger of St. Martyns, & Blainshe his w.	chr.
„ Oct.	26.	Gwen, d. of Hughe ap Howell & Elnor his w.	chr.
„ Dec.	9.	Margett, d. of John lloyd & Emme his w.	chr.
„ Dec.	13.	Thomas, s. of John Thomas & Anne George his w.	chr.
„ Dec.	14.	David, s. of Harrye ap Thomas & Margaret his w., of Oswestrie	chr.
„ Dec.	18.	George Kempe, gent.	bur.
„ Dec.	19.	Anne verch Thomas, w. of John ap John ap Robert	bur.
„ Dec.	23.	Thomas ap John aforesaid	bur.
„ Dec.	29.	Thomas ap Edward ap John Teg	bur.
„ Dec.	29.	Elizabeth verch Edward Gruffith, of St. Martyns, & Ales his w.	chr.
„ Jan.	1.	Elizabeth aforesaid	bur.
„ Jan.	6.	John ap John ap John, of St. Martyns, & Katherine his w.	chr.
„ Jan.	11.	Jane verch David ap Oliver & Sionett his w., of St. Martyns	chr.
		MAURICE WILLIAMS, Curat.	
		JOHN AP JOHN AP IEUAN, } Wardens.	
		WILLIAM NICHOLAS, }	
„ Jan.	20.	Edward ap Adda & Elizabeth verch Robert, of Llangollen	mar.
„ Jan.	21.	Roland, s. of Edward ap Edward ap John & Anne his w.	chr.
„ Jan.	28.	Moris ap Edward, of St. Martyns, & Elizabeth verch Thomas, of Silatton... ..	mar.

1628	Feb.	12.	Elnor verch Thomas, wid., late w. of Moris ap Edward, of llychryde, in llangollens p. bur.
"	Feb.	15.	Hughe, s. of Edward ap David, of St. Martyns, & Margett his w. chr.
"	Feb.	21.	Edward ap Edward Thomas bur.
"	Feb.	24.	Richard, s. of Roger Draper & Jane his w. at Whittentonne chr.
"	Feb.	24.	Elizabeth, d. of William ap John Gruffith & Margett his w. chr.
"	Mar.	25.	Anne, d. of William ap David & Susanne his w., of St. Martyns chr.
"	Mar.	22.	Thomas ap Rys, <i>alias</i> Swghcwm ... bur.
1629	Mar.	22.	Thomas ap Hughe ap David ap Howell bur.
"	Mar.	22.	Richard, s. of Robert ap Richard Smyth & Owseley his w. chr.
"	April	12.	Blainsh verch Hughe, a mayd... .. bur.
"	April	12.	John, s. of David ap Hughe ap Edward and Joane Moris his w. chr.
"	April	25.	Edward Gruffith bur.
"	May	25.	Rys, s. of John Tanat & Elnor his w. ... chr.
"	May	30.	Evan ap John ap Richard, of Silatton, & Jonest verch John, of llansilin ... mar.
"	June	13.	Thomas ap Robert, of Silatton, & Margett verch David, of llansilin, at llansilin .. mar.
"	June	14.	Roger, s. of John Hughes & Elin his w. chr.
"	July	10.	John ap Evan ap David ap Meredyth ... bur.
MAURICE WILLIAMS, Curat.			
ROGER KYFFIN, } PHILLIP AP JOHN, } Churchwardens.			
"	July	23.	Susanna verch Hughe, w. of William ap David ap Thomas of St. Martyns ... bur.
"	July	24.	John Hanmer, Doctor of Divinitie, Lord Bishop of St. Asaph, was buried the 24th daye.
"	July	25.	Sara, d. of Edward Trevor, of Whitten- tonne, & Katherine his w. chr.
"	Aug.	1.	David ap Robert, of Silatton, & Blainsh verch John, of llangollen, at llansan- fraid in Glyn Keiriog mar.

1629, Aug.	9.	Margett, d. of Hughe ap John, laborer, & Ales his w.	chr.
„ Aug.	28.	John, s. of Edward Pughe & Elizabeth his w.	chr.
„ Aug.	28.	Edward, s. of Edward ap Edward Thones, late deceased, & of Jane Moris, his wid.	chr.
„ Aug.	29.	Anne, d. of Thomas Johns & Jane his w.	chr.
„ Sept.	18.	Edward ap Edward aforesaid... ..	bur.
„ Sept.	23.	Richard ap William Carter	bur.
„ Sept.	29.	Marye, d. of John William, weaver, & Jane verch Edward his w.	chr.
„ Oct.	27.	Katherine verch Edward ap Edward, a mayd	bur.
„ Nov.	10.	Roger, s. of William Nicholas & Margett his w.	chr.
„ Dec.	5.	Meredyth ap Hughe & Jane verch Hughe, both of this p.	mar.
„ Dec.	5.	Marye verch John William, aforesaid ...	bur.
„ Dec.	6.	Richard, s. of David ap John Phillip & Elizabeth moris his w.	chr.
„ Dec.	8.	Anne verch Edward Pughe	bur.
„ Jan.	12.	David, s. of Richard Hanmer, gent., & Elizabeth Kinaston his w.	chr.
„ Jan.	16.	John, s. of Thomas ap Robert ap Rinald, & Margett his w.... ..	chr.
MAURICE WILLIAMS, Curat.			
ROGER KYFFIN, } PHILLIP AP JOHN, } Wardens.			
„ Jan.	27.	Elizabeth, base d. of Joseph ap John David, b. in for. of Blainsh verch Roger Conwey... ..	chr.
„ Feb.	16.	John, s. of Thomas ap John & Jane his w.	chr.
„ Mar.	3.	David, s. of John ap Edward, laborer, & Mawld his w.	chr.
„ Mar.	7.	Hughe, s. of Meredyth ap Hughe & Jane his w.	chr.
„ Mar.	13.	Sina verch Jeuan, b. in for.	chr.
„ Mar.	14.	Sina d. of John William Lewis & Eliza- beth his w.	chr.

1630, April	28.	Ales verch John, w. of Edward Gruffith of St. Martyns	b
„ April	29.	Anne, d. of Richard ap John & Sina his w.	...	c
„ April	6.	Sionett verch John ap Howell	...	b
„ April	18.	Richard, s. of Phillip ap John & Gwen his w.	c
„ April	21.	David, s. of Richard ap Edward & Margett his w., of St. Martyns	c
„ April	22.	Lowrie Meredyth, wid.	b
„ April	25.	Elizabeth verch Jeuan ap John & Sionett his w.	c
„ May	3.	Thomas ap William of Guilsfield p. & Elizabeth verch William, of Silatton	...	m
„ May	6.	Lewis ap Jeuan, laborer	b
„ May	12.	Margett verch Richard, late w. of said Lewis, deceased	b
„ May	20.	Elizabeth verch David ap Robert ap Rinald & Blainsh his w.	cl
„ May	25.	Margett verch Lewis, w. of Jeuan ap David ap Edward	b
„ May	30.	Hughe, s. of Simon Waters & Jane Moris his w.	cl
„ June	5.	Gwen verch Robert, w. of John ap Ieuan, laborer, of St. Martyns	b
„ June	6.	Edward, s. of Thomas Baylie & Margett his w.	cl
MAURICE WILLIAMS, Curat.				
REES JONES, } Wardens.				
DAVID AP HUGHE, }				
„ July	13.	Gwen verch Robert Lewis & Anne verch Edward his w.	cl
„ July	13.	Anneverch Edward, w. of Ieuan ap Richard	...	b
„ Aug.	3.	Katherine verch Robert ap Richard, a mayd	...	b
„ Aug.	15.	Anne & Elizabeth, twinnes, daus. of David ap Hughe, laborer, & Anne his w.	...	c
„ Aug.	16.	Thomas ap John ap John ap Jeuan & Anne verch Hugh	m
„ Aug.	17.	Anne & Elizabeth afforesaid..	b
„ Aug.	20.	Hughe ap John ap John ap Geoffrey	b
„ Sept.	16.	Ales, d. of Moris ap Howell & Elin his w	...	cl

1630, Sept.	17.	Sionett verch John, w. of David ap Thomas Vychan, of St. Martyns	bur.
"	Oct.	8.	John Gruffith, laborer	...	bur.
"	Oct.	10.	Phillip, s. of Robert Johns, of St. Martyns, & Rose his w.	...	chr.
"	Oct.	10.	James, s. of Roger ap Richard, of Keveny maes, & Elizabeth his w.	chr.
"	Oct.	30.	David ap Thomas ap Thomas	...	bur.
"	Nov.	21.	Richard, s. of Evan ap Hughe & Margett his w.	chr.
"	Nov.	27.	Elizabeth Wilding, d. of Mr. James Wilding	...	bur.
"	Nov.	30.	Mr. William Owen & Mary Hanmer, late w. of John, Lord Byshop of St. Asaph	...	mar.
"	Dec.	10.	David ap Hughe ap Edward	...	bur.
"	Jan.	12.	Sina verch John William Lewis	...	bur.
"	Jan.	16.	John, s. of Robert ap John, milner, & Jane his w.	...	chr.
"	Jan.	16.	Meredyth, s. of Edward ap Meredyth & Blainshe his w.	...	chr.
"	Jan.	20.	Elizabeth verch Thomas, wid., late w. of Thomas ap Edward ap Richard George	...	bur.
"	Jan.	28.	Richard, s. of Gruffith ap John & Katherine his w.	...	chr.
"	Jan.	23.	Mary, d. of William Thomas & Elizabeth his w., at Oswestrie	...	chr.

MAURICE WILLIAMS, Curat.

REES JONES.

DAVID AP HUGHE.

"	Jan.	30.	Margett, d. of Rinald ap John Phillip of St. Martyns, & Margerye w.	...	chr.
"	Jan.	30.	James ap Roger aforesaid	...	bur.
"	Feb.	2.	Elizabeth, d. of Hughe ap Thomas Walker & Elnor his wife, of llangollen	...	chr.
"	Feb.	2.	Margett verch William, wid., late w. of Thomas ap Hughe ap David ap Howell	...	bur.
"	Feb.	3.	Richard, s. of John ap John Walker, of St. Martyns, & Anne his w.	...	chr.
"	Feb.	3.	Rowland ap Edward, a child, of St. Martyns	...	bur.

1630, Feb.	3.	Anne verch William, of St. Martyns, a child	bur.
" Mar.	1.	Meredyth ap Edward aforesaid ...	bur.
1631, Mar.	25.	Moris ap Thomas ap Hughe ...	bur.
" April	7.	Anne d. of William ap Richard, of St. Martyns, & Jane his w. ...	chr.
" April	11.	Anne, d. of Hughe ap Richard & Elin his wife	chr.
" April	11.	John, s. of Edward Gruffith, of St. Mar- tyns, & Joane his wife ...	chr.
" April	12.	Anne, d. of Moris ap Richard, & Katherine his w. ...	chr.
" April	20.	Thomas, s. of Edward Moris & Gwen his wife	chr.
" April	24.	Barbara Dennar, a mayd, sister to Mrs. Wildinge	bur.
" May	25.	Anne, w. of John ap Howell, laborer ...	bur.
" May	29.	Anne, d. of Richard ap John Smyth, by Ales his w.	chr.
" May	31.	William Masen	bur.
" June	4.	Joel Johns & Marye Wall	mar.
" June	14.	John ap John ap Hughe, a child, of Whittentones p.	bur.
" July	3.	Katherine, d. of Edward Pughe & Eliza- beth his w.	chr.
" July	14.	Owen ap Moris	bur.
" July	16.	Edward, s. of Thomas Moris & Mary his w.	chr.
" July	20.	John Gruffith Taylor of Whittentonne ...	bur.
MAURICE WILLIAMS, Curat.			
THOMAS AP THOMAS, } Wardens.			
JOHN AP HUGHE, }			
" July	31.	Elizabeth, d. of Thomas Moris, Taylor, & Elizabeth his w.	chr.
" July	31.	Elizabeth verch Richard ap Thomas ap William & Elizabeth his w....	chr.
" Aug.	7.	Elizabeth, verch John Hughes & Elin his w.	chr.
" Aug.	12.	Elizabeth Meredyth, w. of Richard ap Thomas ap William	bur.

1631, Sept.	1.	Sara, d. of Thomas ap John & Anne his w., of St. Martyns ..	chr.
„ Oct.	8.	Robert, s. of Evan Meredyth, weaver, & Elizabeth his w., at Oswestrie ..	chr.
„ Oct.	28.	Elizabeth, d. of Thomas ap Thomas ap Edward & Gwen his w. .	chr.
„ Nov.	11.	Elizabeth, d. of Robert Johns, of St. Martyns, & Rose his w. ..	chr.
„ Nov.	12.	Elizabeth aforesaid ..	bur.
„ Nov.	13.	Hughe ap John, of Oswestrie, & Barbara verch Edward, of Silatton ..	mar.
„ Dec.	1.	John ap Ithell, laborer, of St. Martyns ..	bur.
„ Dec.	4.	Abigail, d. of David ap Hughe, laborer, & Anne his w. ..	chr.
„ Dec.	4.	Katherine Lewis, w. of John ap Ithell aforesaid ..	bur.
„ Dec.	18.	Abigail, d. of William Nicholas & of Margett... ..	chr.
„ Jan.	20.	Elizabeth verch Moris, wid. ..	bur.
„ Jan.	26.	Edward, s. of Richard Hanmer, gent., & Elizabeth Kinaston his w. ..	chr.
„ Jan.	29.	William ap Edward, of Whittentonne, & Sina verch Jeuan, of Silatton ..	mar.
„ Jan.	30.	Marred verch John, wid., of Whittentonne ..	bur.
„ Feb.	3.	Katherine, d. of Edward ap Roger & Elnor his w. ..	chr.
„ Feb.	5.	William, s. of Edward ap Meredyth & Blainshe his w. ..	chr.
„ Feb.	7.	Gruffith ap Jeuan, taylor, & Elizabeth Hughes... ..	mar.
„ Feb.	12.	Thomas ap David, of Oswestrie, & Elizabeth verch Hughe, of llangollen ..	mar.
MAURICE WILLIAMS, Curat.			
THOMAS AP THOMAS, } Wardens. JOHN AP HUGHE, }			
„ Feb.	17.	Jonas, s. of Edward ap David ap Rys & Elen his w. ..	chr.
„ Feb.	26.	Margett, d. of Hughe ap Howell, laborer, & Sibell his w. ..	chr.

1626, Mar.	11.	Elizabeth verch William ap Richard Lawrence, laborer, & Mary his w. ...	chr.
„ Mar.	13.	William ap Moris aforesaid ...	bur.
1627, April	1.	Edward ap Roger ...	bur.
„ April	3.	Elizabeth, d. of Edward ap Roger, of St. Martyns, & Elnor his w. ...	chr.
„ April	4.	Elizabeth aforesaid ...	bur.
„ April	14.	David, s. of Moris ap Howell & Elin his w.	chr.
„ April	29.	Elnor, d. of Richard ap Hughe, milner, & Elizabeth his w., at Oswestrie ...	chr.
„ May	1.	Elnor aforesaid ...	bur.
„ May	3.	William Olive & Anne Wall . .	mar.
„ May	6.	Edward, s. of David ap Hughe, laborer, & Anne his w. ...	chr.
„ May	12.	Owen Thomas Owen, gent. ...	bur.
„ May	14.	Elnor, d. of David ap John Phillip & Elizabeth Moris his w. ...	chr.
„ June	3.	Edward, s. of Richard Parry, carpenter, of Whittentonne, & Sionet his w. ...	chr.
„ June	8.	Doulce verch John, w. of Moris ap Thomas	bur.
„ June	20.	Katherine, d. of Hughe ap John & Margerye his w. ...	chr.
„ July	11.	Roger, s. of John Roger, of Whittentonne, & Elizabeth his w. ...	chr.
„ July	15.	Hester, d. of John Steevenson & Eliza- beth his supposed w., borne in Adul. ...	chr.
„ July	17.	Elnor verch David ap Hughe, laborer...	bur.
„ Aug.	1.	John, s. of Phillip ap John ap Hughe & Gwen his w. ...	chr.
„ Aug.	13.	Elizabeth, d. of Richard ap John, by Sina his w. ...	chr.
MAURICE WILLIAMS, Curat.			
GEORGE JAMES, } WILLIAM AP RICHARD, } Wardens.			
„ Aug.	19.	Katherine, d. of John William Lewis & Elizadeth his w. ...	chr.
„ Sept.	9.	Richard, s. of John ap Ithel, of St. Martyns, & Katherine his w. ...	chr.
„ Sept.	9.	Thomas, s. of Thomas Moris, taylor, & Elizabeth his w. ...	chr.

1627, Sept.	26.	Margett, d. of Hughe ap Howell & Elnor his w.	chr.
„ Sept.	28.	Margett aforesaid	bur.
„ Oct.	7.	Margett, d. of Hughe ap Richard & Elin his w.	chr.
„ Oct.	14.	Robert, s. of Thomas Johns, gent., & Jane Davies his w.	chr.
„ Nov.	14.	Elizabeth, d. of Thomas ap Richard & Anne verch Edward his w....	chr.
„ Nov.	16.	Katherine, d. of Robert ap Richard, laborer, of St. Martyhs, & Anne his w.	chr.
„ Nov.	18.	Edward, s. of John ap Edward, laborer, & Mawld Meredydd his w....	chr.
„ Nov.	25.	Mary, d. of David ap Oliver, of St. Martyns, & Sionett his w.	chr.
„ Dec.	2.	Jane, d. of Edward ap Rys, of St. Martyns, & Anne his w.	chr.
„ Dec.	4.	Elizabeth, d. of Richard Hanmer, gent., & Elizabeth his w.	chr.
„ Dec.	16.	Edward, s. of Jeuan ap Hughe ap Richard & Margett his w.	chr.
„ Dec.	18.	Katherine verch Ienan, wid., late w. of Hughe Meredyth... ..	bur.
„ Dec.	26.	Jane, d. of Richard ap Thomas ap William & Elizabeth his w.	chr.
„ Dec.	27.	Thomas ap Thomas Moris	bur.
„ Jan.	5.	John s. of William Nicholas, by Margett his w.	chr.
„ Jan.	6.	Marye verch David aforesaid... ..	bur.
„ Jan.	6.	Elizabeth, d. of David ap William Carpenter	chr.
„ Jan.	16.	Anne, d. of Richard ap William, fidler...	chr.
„ Jan.	18.	Anne, d. of Richard	bur.
„ Jan.	29.	Sara, d. of Ieuan ap Richard & Katherine his w.	chr.

MAURICE WILLIAMS, Curat.

GEORGE JAMES,
WILLIAM AP RICHARD, } Wardens.

„ Jan.	31.	Jane & Mary, daus. of Edward ap David, of St. Martyns	chr.
„ Feb.	2.	Dorothie, d. of Edward moris & Gwen his w.	chr.

1627, Feb.	3.	Martha, d. of Simon Waters & Jane his w.	chr.
"	Feb. 10.	Sionett, d. of Thomas ap John & Jane his w.	chr.
"	Feb. 15.	Anne, d. of Edward ap Hughe Gruffyth, of St. Martyns	chr.
"	Feb. 20.	Anne, d. of John Tomkins, the yonger, & Katherine Evans, both of Oswestrie, borne in for.	chr.
"	Mar. 23.	William, s. of Edward ap Edward Thomas & Jane his w.	chr.
"	Mar. 23.	Blainsh, d. of Edward ap Thomas, of yr Orsedd Wen, & Ales his w....	chr.
1628, Mar.	28.	William aforesaid	bur.
"	April 6.	John, s. of David ap John Thomas & Elnor his w.	bur.
"	April 20.	Anne, d. of Robert ap John, milner, & Jane his w.	chr.
"	April 30.	Katherine verch Thomas, w. of Adam Gruffith	bur.
"	May 27.	Anne verch Edward, w. of John ap Richard	bur.
"	May 29.	Gwen verch Hughe Lewis ap Ieuan, a mayde	bur.
"	June 3.	Hester, w. of Harry Nedham, gent. ...	bur.
"	June 20.	David ap John ap John ap Robert ...	bur.
"	June 22.	Moris ap Edward, of llangollen ...	bur.
"	June 22.	John, s. of Edward ap Roger & Elnor his w.	chr.
"	June 30.	John, s. of Robert Skie & of [<i>No name</i>], his w.	chr.
"	July 1.	Gwén, d. of Roger Kyffin	bur.
"	July 20.	Edward, s. of Gruffith ap John & Katherine his w.	chr.
MAURICE WILLIAMS, Curat.			
JOHN AP JOHN AP IEUAN, } Wardens.			
WILLIAM NICHOLAS, }			
"	Aug. 3.	John, s. of Morice ap Richard & Katherine his w.	chr.
"	Aug. 5.	Richard ap John ap Robert, a yonge lad	bur.
"	Aug. 5.	Richard, s. of Thomas Milner, by Elin his w., at Oswestrie	chr.
"	Aug. 10.	Edward, s. of Edward ap Meredydd, by Blainsh his w.	chr.

1628, Aug.	31.	Hughe ap John Thomas ap Rys, a poore boye	bur.
„ Sept.	1.	Elizabeth, d. of Hughe ap Robert, a yonge Gyrle	bur.
„ Sept.	3.	Anne, d. of Richard ap Edward ap John teg, & one Jane verch Thomas, a stranger, born in for.	chr.
„ Sept.	28.	Thomas ap Richard, weaver	bur.
„ Sept.	29.	Edward, s. of Hughe ap Thomas, Bannwr, of Llangollen, & Elnor verch Hughe his w.	chr.
„ Oct.	21.	Jane, d. of John Roger of St. Martyns, & Blainshe his w.	chr.
„ Oct.	26.	Gwen, d. of Hughe ap Howell & Elnor his w.	chr.
„ Dec.	9.	Margett, d. of John lloyd & Emme his w.	chr.
„ Dec.	13.	Thomas, s. of John Thomas & Anne George his w.	chr.
„ Dec.	14.	David, s. of Harrye ap Thomas & Margarett his w., of Oswestrie	chr.
„ Dec.	18.	George Kempe, gent.	bur.
„ Dec.	19.	Anne verch Thomas, w. of John ap John ap Robert	bur.
„ Dec.	23.	Thomas ap John aforesaid	bur.
„ Dec.	29.	Thomas ap Edward ap John Teg	bur.
„ Dec.	29.	Elizabeth verch Edward Gruffith, of St. Martyns, & Ales his w.	chr.
„ Jan.	1.	Elizabeth aforesaid	bur.
„ Jan.	6.	John ap John ap John, of St. Martyns, & Katherine his w.	chr.
„ Jan.	11.	Jane verch David ap Oliver & Sionett his w., of St. Martyns	chr.
MAURICE WILLIAMS, Curat.			
JOHN AP JOHN AP IEUAN, } Wardens.			
WILLIAM NICHOLAS, }			
„ Jan.	20.	Edward ap Adda & Elizabeth verch Robert, of Llangollen	mar.
„ Jan.	21.	Roland, s. of Edward ap Edward ap John & Anne his w.	chr.
„ Jan.	28.	Moris ap Edward, of St. Martyns, & Elizabeth verch Thomas, of Silatton...	mar.

1628, Feb.	10.	Elnor verch Thomas, wid., late w. of Moris ap Edward, of llychryde, in llangollens p.	bur.
„ Feb.	15.	Hughe, s. of Edward ap David, of St. Martyns, & Margett his w.	chr.
„ Feb.	21.	Edward ap Edward Thomas	bur.
„ Feb.	24.	Richard, s. of Roger Draper & Jane his w., at Whittentonne	chr.
„ Feb.	24.	Elizabeth, d. of William ap John Gruffith & Margett his w.	chr.
„ Mar.	15.	Anne, d. of William ap David & Susanne his w., of St. Martyns	chr.
„ Mar.	22.	Thomas ap Rys, <i>alias</i> Swghcwm	bur.
1629, Mar.	25.	Thomas ap Hughe ap David ap Howell	bur.
„ Mar.	29.	Richard, s. of Robert ap Richard Smyth & Owseley his w.	chr.
„ April	12.	Blainsh verch Hughe, a mayd... ..	bur.
„ April	19.	John, s. of David ap Hughe ap Edward and Joane Moris his w.	chr.
„ April	25.	Edward Gruffith	bur.
„ May	23.	Rys, s. of John Tanat & Elnor his w.	chr.
„ May	30.	Evan ap John ap Richard, of Silatton, & Jonett verch John, of llansilin	mar.
„ June	13.	Thomas ap Robert, of Silatton, & Margett verch David, of llansilin, at llansilin ..	mar.
„ June	14.	Roger, s. of John Hughes & Elin his w.	chr.
„ July	10.	John ap Evan ap David ap Meredyth	bur.
MAURICE WILLIAMS, Curat.			
ROGER KYFFIN, } PHILLIP AP JOHN, } Churchwardens.			
„ July	23.	Susanna verch Hughe, w. of William ap David ap Thomas of St. Martyns	bur.
„ July	24.	John Hanmer, Doctor of Divinitie, Lord Bishop of St. Asaph, was buried the 24th daye.	
„ July	25.	Sara, d. of Edward Trevor, of Whitten- tonne, & Katherine his w.	chr.
„ Aug.	1.	David ap Robert, of Silatton, & Blainsh verch John, of llangollen, at llansan- ffraid in Glyn Keiriog	mar.

1629, Aug.	9.	Margett, d. of Hughe ap John, laborer, & Ales his w.	chr.
„ Aug.	28.	John, s. of Edward Pughe & Elizabeth his w.	chr.
„ Aug.	28.	Edward, s. of Edward ap Edward Thones, late deceased, & of Jane Moris, his wid.	chr.
„ Aug.	29.	Anne, d. of Thomas Johns & Jane his w.	chr.
„ Sept.	18.	Edward ap Edward aforesaid... ..	bur.
„ Sept.	23.	Richard ap William Carter	bur.
„ Sept.	29.	Marye, d. of John William, weaver, & Jane verch Edward his w.	chr.
„ Oct.	27.	Katherine verch Edward ap Edward, a mayd	bur.
„ Nov.	10.	Roger, s. of William Nicholas & Margett his w.	chr.
„ Dec.	5.	Meredyth ap Hughe & Jane verch Hughe, both of this p.	mar.
„ Dec.	5.	Marye verch John William, aforesaid ...	bur.
„ Dec.	6.	Richard, s. of David ap John Phillip & Elizabeth moris his w.	chr.
„ Dec.	8.	Anne verch Edward Pughe	bur.
„ Jan.	12.	David, s. of Richard Hanmer, gent., & Elizabeth Kinaston his w.	chr.
„ Jan.	16.	John, s. of Thomas ap Robert ap Rinald, & Margett his w.... ..	chr.
MAURICE WILLIAMS, Curat.			
ROGER KYFFIN, } PHILLIP AP JOHN, } Wardens.			
„ Jan.	27.	Elizabeth, base d. of Joseph ap John David, b. in for. of Blainsh verch Roger Conwey... ..	chr.
„ Feb.	16.	John, s. of Thomas ap John & Jane his w.	chr.
„ Mar.	3.	David, s. of John ap Edward, laborer, & Mawld his w.	chr.
„ Mar.	7.	Hughe, s. of Meredyth ap Hughe & Jane his w.	chr.
„ Mar.	13.	Sina verch Jeuan, b. in for.	chr.
„ Mar.	14.	Sina d. of John William Lewis & Eliza- beth his w.	chr.

1630, April 28.	Ales verch John, w. of Edward Gruffith of St. Martyns	bi
„ April 29.	Anne, d. of Richard ap John & Sina his w.	cl
„ April 6.	Sionett verch John ap Howell ...	bi
„ April 18.	Richard, s. of Phillip ap John & Gwen his w.	cl
„ April 21.	David, s. of Richard ap Edward & Margett his w., of St. Martyns	cl
„ April 22.	Lowrie Meredyth, wid.	bi
„ April 25.	Elizabeth verch Jeuan ap John & Sionett his w.	cl
„ May 3.	Thomas ap William of Guilsfield p. & Elizabeth verch William, of Silatton...	ma
„ May 6.	Lewis ap Jeuan, laborer	bi
„ May 12.	Margett verch Richard, late w. of said Lewis, decessed	bi
„ May 20.	Elizabeth verch David ap Robert ap Rinald & Blainsh his w.	cl
„ May 25.	Margett verch Lewis, w. of Jeuan ap David ap Edward	bi
„ May 30.	Hughe, s. of Simon Waters & Jane Moris his w.	cl
„ June 5.	Gwen verch Robert, w. of John ap Ieuan, laborer, of St. Martyns	bi
„ June 6.	Edward, s. of Thomas Baylie & Margett his w.	cl
MAURICE WILLIAMS, Curat.		
REES JONES, } Wardens.		
DAVID AP HUGHE, }		
„ July 13.	Gwen verch Robert Lewis & Anne verch Edward his w.	ch
„ July 13.	Anne verch Edward, w. of Ieuan ap Richard	bi
„ Aug. 3.	Katherine verch Robert ap Richard, a mayd	bu
„ Aug. 15.	Anne & Elizabeth, twinnes, daus. of David ap Hughe, laborer, & Anne his w.	cl
„ Aug. 16.	Thomas ap John ap John ap Jeuan & Anne verch Hugh	ma
„ Aug. 17.	Anne & Elizabeth afforesaid..	bu
„ Aug. 20.	Hughe ap John ap John ap Geffrey ...	bu
„ Sept. 16.	Ales, d. of Moris ap Howell & Elin his w	ch

1630, Sept.	17.	Sionett verch John, w. of David ap Thomas Vychan, of St. Martyns	bur.
"	Oct.	8.	John Gruffith, laborer	...	bur.
"	Oct.	10.	Phillip, s. of Robert Johns, of St. Martyns, & Rose his w.	...	chr.
"	Oct.	10.	James, s. of Roger ap Richard, of Keven y maes, & Elizabeth his w.	chr.
"	Oct.	30.	David ap Thomas ap Thomas	...	bur.
"	Nov.	21.	Richard, s. of Evan ap Hughe & Margett his w.	chr.
"	Nov.	27.	Elizabeth Wilding, d. of Mr. James Wilding	...	bur.
"	Nov.	30.	Mr. William Owen & Mary Hanmer, late w. of John, Lord Byshop of St. Asaph	mar.
"	Dec.	10.	David ap Hughe ap Edward	...	bur.
"	Jan.	12.	Sina verch John William Lewis	...	bur.
"	Jan.	16.	John, s. of Robert ap John, milner, & Jane his w.	chr.
"	Jan.	16.	Meredyth, s. of Edward ap Meredyth & Blainshe his w.	chr.
"	Jan.	20.	Elizabeth verch Thomas, wid., late w. of Thomas ap Edward ap Richard George	...	bur.
"	Jan.	28.	Richard, s. of Gruffith ap John & Katherine his w.	chr.
"	Jan.	23.	Mary, d. of William Thomas & Elizabeth his w., at Oswestrie	chr.

MAURICE WILLIAMS, Curat.

REES JONES.

DAVID AP HUGHE.

"	Jan.	30.	Margett, d. of Rinald ap John Phillip of St. Martyns, & Margerye w.	chr.
"	Jan.	30.	James ap Roger aforesaid	...	bur.
"	Feb.	2.	Elizabeth, d. of Hughe ap Thomas Walker & Elnor his wife, of llangollen	...	chr.
"	Feb.	2.	Margett verch William, wid., late w. of Thomas ap Hughe ap David ap Howell	...	bur.
"	Feb.	3.	Richard, s. of John ap John Walker, of St. Martyns, & Anne his w.	chr.
"	Feb.	3.	Rowland ap Edward, a child, of St. Martyns	...	bur.

1630,	Feb.	3.	Anne verch William, of St. Martyns, a child	bur.
"	Mar.	1.	Meredyth ap Edward aforesaid	bur.
1631,	Mar.	25.	Moris ap Thomas ap Hughe	bur.
"	April	7.	Anne d. of William ap Richard, of St. Martyns, & Jane his w.	chr.
"	April	11.	Anne, d. of Hughe ap Richard & Eln his wife	chr.
"	April	11.	John, s. of Edward Gruffith, of St. Mar- tyns, & Joane his wife	chr.
"	April	12.	Anne, d. of Moris ap Richard, & Katherine his w.	chr.
"	April	20.	Thomas, s. of Edward Moris & Gwen his wife	chr.
"	April	24.	Barbara Denmar, a mayd, sister to Mrs. Wildinge	bur.
"	May	25.	Anne, w. of John ap Howell, laborer	bur.
"	May	29.	Anne, d. of Richard ap John Smyth, by Ales his w.	chr.
"	May	31.	William Masen	bur.
"	June	4.	Joel Johns & Marye Wall	mar.
"	June	14.	John ap John ap Hughe, a child, of Whittentonnes p.	bur.
"	July	3.	Katherine, d. of Edward Pughe & Eliza- beth his w.	chr.
"	July	14.	Owen ap Moris	bur.
"	July	16.	Edward, s. of Thomas Moris & Mary his w.	chr.
"	July	20.	John Gruffith Taylor of Whittentonne	bur.
MAURICE WILLIAMS, Curat.				
THOMAS AP THOMAS, } Wardens.				
JOHN AP HUGHE, }				
"	July	31.	Elizabeth, d. of Thomas Moris, Taylor, & Elizabeth his w.	chr.
"	July	31.	Elizabeth verch Richard ap Thomas ap William & Elizabeth his w.	chr.
"	Aug.	7.	Elizabeth, verch John Hughes & Eln his w.	chr.
"	Aug.	12.	Elizabeth Meredyth, w. of Richard ap Thomas ap William	bur.

1631, Sept.	1.	Sara, d. of Thomas ap John & Anne his w., of St. Martyns... ..	chr.
" Oct.	8.	Robert, s. of Evan Meredyth, weaver, & Elizabeth his w., at Oswestrie ...	chr.
" Oct.	28.	Elizabeth, d. of Thomas ap Thomas ap Edward & Gwen his w.	chr.
" Nov.	11.	Elizabeth, d. of Robert Johns, of St. Martyns, & Rose his w.	chr.
" Nov.	12.	Elizabeth aforesaid	bur.
" Nov.	13.	Hughe ap John, of Oswestrie, & Barbara verch Edward, of Silatton	mar.
" Dec.	1.	John ap Ithell, laborer, of St. Martyns ...	bur.
" Dec.	4.	Abigail, d. of David ap Hughe, laborer, & Anne his w.	chr.
" Dec.	4.	Katherine Lewis, w. of John ap Ithell afforesaid	bur.
" Dec.	18.	Abigail, d. of William Nicholas & of Margett... ..	chr.
" Jan.	20.	Elizabeth verch Moris, wid.	bur.
" Jan.	26.	Edward, s. of Richard Hanmer, gent., & Elizabeth Kinaston his w.	chr.
" Jan.	29.	William ap Edward, of Whittentonne, & Sina verch Jeuan, of Silatton ..	mar.
" Jan.	30.	Marred verch John, wid., of Whittentonne	bur.
" Feb.	3.	Katherine, d. of Edward ap Roger & Elnor his w.	chr.
" Feb.	5.	William, s. of Edward ap Meredyth & Blainshe his w.	chr.
" Feb.	7.	Gruffith ap Jeuan, taylor, & Elizabeth Hughes... ..	mar.
" Feb.	12.	Thomas ap David, of Oswestrie, & Elizabeth verch Hughe, of llangollen ...	mar.
MAURICE WILLIAMS, Curat.			
THOMAS AP THOMAS, } Wardens.			
JOHN AP HUGHE, }			
" Feb.	17.	Jonas, s. of Edward ap David ap Rys & Elen his w.	chr.
" Feb.	26.	Margett, d. of Hughe ap Howell, laborer, & Sibell his w.	chr.

1631, Mar.	2.	Moris, s. of Thomas ap John Thomas & Jane his w.	chr.
„ Mar.	4.	Thomas, s. of Evan ap John ap Richard & Sionett his w.	chr.
„ Mar.	11.	Nathanael, s. of John ap Hughe ap Robert, and Elnor his w.	chr.
„ Mar.	14.	Hughe, s. of John ap Edward, laborer, & Mawld, his w.	chr.
1632, April	10.	John, s. of Gruffith ap Evan, tayler, & Elizabeth his wife	chr.
„ April	25.	Abigail, d. of Meredydd ap Hughe & Jane his wife	chr.
„ April	25.	Blanish, d. of Hughe ap Howell & Elnor his wife	chr.
„ April	29.	Abigail aforesaid	bur.
„ May	2.	John Nicholas, of Oswestrie, & Margett Owen, of this Par.	mar.
„ May	3.	Thomas Smalman, at Whittentonne	bur.
„ May	10.	Jane verch Roger Draper, at Oswestrie... ..	chr.
„ May	13.	Lewis Edmunds, of Oswestrie, & Anne verch Edward of this par.	mar.
„ May	20.	Jonett verch Richard, w. of Richard ap Robert	bur.
„ June	5.	Margett verch William, w. of William ap John	bur,
„ June	16.	Edward & Thomas, sons of John Edge, & Margett his w.	chr.
„ July	5.	Edward, s. of Edward ap Thomas & Ales his wife, of Orseddwen	chr.
„ July	25.	Edward, s. of John Morris ap Thomas & Jane his w.	chr.
„ Oct.	14.	Edward, s. of John William Lewis & Elizabeth his w.	chr.
MAURIOE WILLIAMS, Curat.			
THOMAS AP THOMAS, } Wardens.			
JOHN AP HUGH, }			
„ Oct.	18.	Gwen verch Evan, wid., late w. of John Kyffin	bur.
„ Oct.	26.	Elizabeth, d. of Thomas ap John ap John, of St. Martyns, & Anne his w.	chr.

1632, Nov.	18.	Marye., d. of Simon Waters & Jane Moris his w.	chr.
„ Nov.	18.	Elizabeth, d. of John Smaleman & Margett his w., at Whittentonne ...	chr.
„ Nov.	23.	Richard ap Robert ap Gruffith ...	bur.
„ Dec.	2.	Hughe, s. of William ap John Gruffith, laborer, & Margett his w.	chr.
„ Dec.	9.	Hughe aforesaid	bur.
„ Dec.	27.	Thomas, s. of Phillip ap John ap Hughe & Gwen his w.	chr.
„ Jan.	1.	Richard, s. of Richard ap John ap John & Martha his w., at Oswestrie ...	chr.
„ Jan.	3.	William, s. of Thomas ap William, of Guilsfield par., & Elizabeth verch William his w.	chr.
„ Jan.	4.	Elen verch Roger, wid., late w. of Richard ap John, alias Goughe of St. Martyns	bur.
„ Jan.	15.	Thomas, s. of William ap Edward & Sina his w.	chr.
„ Jan.	15.	William ap Thomas aforesaid ...	bur.
„ Jan.	22.	Marye, d. of Thomas Davids & Joane his w.	chr.
„ Jan.	23.	Hughe ap John Wynne ap Meredydd ...	bur.
„ Jan.	26.	David, s. of Hughe ap Edward ap Rys & Elizabeth his w., of St. Martyns ...	chr.
„ Feb.	1.	Thomas, s. of Edward ap Edward, weaver, and Jane his w., of St. Martyns ...	chr.
„ Mar.	2.	Elizabeth, d. of Edward ap Hughe ap John David & Margett his w. ...	chr.
„ Mar.	2.	John, s. of Hughe ap John & of [<i>no name</i>] his w., of St. Martyns	chr.
MAURICE WILLIAMS, Curat.			
THOMAS AP THOMAS, } Wardens.			
JOHN AP HUGHE, }			
„ Mar.	3.	John, s. of Richard ap John & Sina his w.	chr.
„ Mar.	10.	Ales verch Moris, w. of Hughe ap Edward, <i>alias</i> Gouche, of llangollen... ..	bur.
„ Mar.	11.	Gwen verch Thomas, wid., late w. of Hughe ap Edward	bur.

1632.	Mar.	19.	Marye, d. of Edward ap Edward & Elnor verch David, his w.	ch
"	Mar.	25.	Evan ap Thomas ap John a yonge man	bc
1633.	April	28.	Jane, d. of David ap Robert ap Rinaid & Blansie his w.	ch
"	April	19.	Jane inforesaid	bc
"	April	25.	Katherine verch David, of St. Marys...	bc
"	April	25.	Grayce, d. of Hughe ap Thomas, bawwer, & Elnor his w., of Langnllen	ch
"	April	26.	Margert, d. of John Thomas & Anne George his w.	ch
"	May	7.	David Morris ap Thomas	bc
"	May	14.	John ap John, a poore ouid man	bc
"	May	30.	Edward s. of Thomas ap Thomas by Gwen verch John his w.	ch
"	July	5.	Gwennwyvar verch Jehan Goughie, wid...	bc
"	July	15.	Margert, d. of David ap John Phillip & Elizabeth Morris his w.	ch
"	July	16.	Anne verch Thomas, a strange mayde	bc
"	July	21.	John, s. of Meredyth ap Hughe & Jane his w.	ch
"	Aug.	7.	Meredyth, s. of John ap Robert, of Han- gower, b. in for. of one Gwen verch William	ch
"	Sept.	10.	Elnor, d. of Richard Hanmer & Elizabeth Kinaston his w.	ch
"	Oct.	1.	Elizabeth, d. of John ap Hughe ap John David & Mary his w., of St. Martins ...	ch
MAURICE WILLIAMS, CURAT.				
JOHN THOMAS, } Wardens.				
THOMAS DAVIS, }				
"	Oct.	15.	Robert, s. of John ap John Smyth & Mary his w.	ch
Edward ap David or Graig cominge from Oswestrie markt whome wards on the 21th daye beinge a soare stormy weather died that night on the way & was buried on the 23rd daye. David ap Robert, milner, of Richard ap John David likewise, cominge towards				

whom from the said markt by reason
of the sayd storme was found dead the
morowe after on the waye & was buried
on the 24th daye.

1633, Nov.	10.	Elnor, d. of Moris ap Howell & Elen his w.	chr.
,, Nov.	10.	Jane, d. of John Roger & Sionett his w., of St. Martyns	chr.
,, Nov.	17.	William James, laborer	bur.
,, Nov.	30.	Edward, s. of William ap Richard ap William, of St. Martyns, and Jane his w.	chr.
,, Dec.	8.	William, s. of Moris ap Richard & Katherine his w.	chr.
,, Dec.	17.	Lowrie verch Hughe, wid.	bur.
,, Dec.	17.	William ap Moris afforesaid	bur.
,, Dec.	21.	Edward, s. of Robert ap John, milner, & Jane his w.	chr.
,, Dec.	29.	Edward afforesaid	bur.
,, Dec.	31.	Thomas ap John ap David ap Adda, Corser	bur.
,, Jan.	4.	Hughe ap William of this par., & Sara Davids, of Chircke, p. — there ...	mar.
,, Jan.	9.	Angharad verch Jeuan Gouche ..	bur.
,, Jan.	18.	Elizabeth, d. of Richard ap Edward ap Ryce, of St. Martyns, and Margett his w.	chr.
,, Jan.	18.	Ales verch llewelyn, w. of Thomas ap Ellice	bur.
,, Jan.	23.	William ap Thomas, ap Edward, of Llan- gollen	bur.
,, Jan.	24.	Elizabeth verch Richard aforesaid ...	bur.
,, Feb.	15.	Roger ap Hughe ap Robert & Katherine verch Hughe	mar.
,, Feb.	23.	Edward, s. of Hughe ap Richard & Elin his w.	chr.
,, Mar.	16.	Lowrie verch [no name] wid., late w. of John ap Howell	bur.
,, Mar.	19.	Rowland ap Ellice	bur.
,, Mar.	19.	John, s. of Robert Moris & Anne his w., at Oswestrie	chr.

MAURICE WILLIAMS, Curat.

JOHN THOMAS,
THOMAS DAVIS, } Wardens.

1633, Mar.	19.	Richard, s. of John Moris ap Thomas and Jane his w.	chr.
1634, April	8.	Edward, s. of Thomas ap Thomas & Sionett verch Jeuan, b. in for. ...	chr.
"	April 20.	Katherine, d. of William ap John Gruffith, laborer, & Margett his w.	chr.
"	April 23.	Margett verch Hughe ap John, laborer	bur.
"	April 24.	John ap David ap Robert ap Rinald & Blainshe his w....	chr.
"	April 25.	John s. of Richard ap John Smyth & Ales his w.	chr.
"	April 26.	Margett Tyrner, w. of John Laken ...	bur.
"	May 2.	Gwen verch John, w. of William ap Richard, weaver	bur.
"	May 4.	Blainshe, d. of Evan ap John ap Richard & Sionett his w.	chr.
"	June 1.	Lowrence ap John & Jane verch Roger	mar.
"	June 1.	Thomas, s. of Hughe ap John, laborer, & Ales his w.	chr.
"	June 8.	Katherine, d. of Thomas ap John & Jane verch John his w.	chr.
"	June 25.	Elnor, d. of Thomas ap Robert ap Rinald & Margett his w.	chr.
"	June 26.	David, s. Edward ap David & Marye, w.	chr.
"	June 27.	William Nicholas, milner	bur.
"	July 3.	William, s. of Edward Gruffith, of St. Martyns, & Joane his w.	chr.
"	July 8.	Jane verch John Gruffith, a mayde ...	bur.
"	July 16.	Katherine Elis, w. of Richard ap Jeuan	bur.
"	July 27.	James, s. of Thomas ap Thomas, laborer, & Blessen his w.	chr.
"	Aug. 2.	Elizabeth, d. of Richard ap John ap John & Martha his w.	chr.
MAURICE WILLIAMS, Curat.			
JOHN HUGHES, •			
JOHN AP JOHN AP EVAN, } Wardens.			
"	Aug. 2.	John, s. of William ap Thomas & Eliza- beth his w., at Oswestrie	chr.
"	Aug. 15.	Elizabeth, d. of Edward ap John Roger, of St. Martyns, and Katherine his w....	chr.

1634, Aug.	17.	Evan, s. of Edward ap Meredyth & Blainsh his w.	chr.
„ Sept.	18.	Howell ap John, laborer	bur.
„ Sept.	19.	Ieuan ap Richard ap John, laborer	bur.
„ Oct.	9.	Marye, d. of Hughe ap William ap Richard & Sara Davids, his w.	chr.
„ Oct.	12.	Jane, d. of Thomas ap Ellis, of St. Mar. tyns, and Margett his w.	chr.
„ Oct.	18.	Mary, d. of Edward Pughe & Elizabeth Johns, his w.	chr.
„ Oct.	19.	Thomas ap Edward ap David or Graic... ..	bur.
„ Nov.	9.	Thomas, s. of William Nicholas & Margett his w.	chr.
„ Nov.	22.	Gwen, d. of Edward ap David ap Ryce and Elen his w.	chr.
„ Nov.	30.	John, s. of Hughe ap Evan & Margett George his w.	chr.
„ Dec.	3.	Sara, d. of Thomas Davids & Joane his w.	chr
„ Dec,	6.	Meredyth, s. of John ap Richard, Currier, & Margett verch Hughe, b. in for.	chr.
„ Dec.	27.	Elnor verch William, wid., late w. of Richard ap Rinald	bur.
„ Dec.	30.	Phillip, s. of Thomas ap Robert Arthur & Sionett his w.	chr.
„ Jan.	11.	Mary, d. of Moris ap Richard & Katherine his w.	chr.
„ Jan.	16.	Thomas ap Ellice, harper	bur.
„ Jan.	17.	Marye afforesaid	bur.
„ Feb.	3.	Gwen Owen, Thomas Davids mayd	bur.
„ Feb.	4.	Mary verch Thomas Gruffith, <i>alias</i> Gough MAURICE WILLIAMS, Curat.	bur.
		JOHN HUGHES, JOHN AP JOHN AP EVAN, } Wardens.	
„ Feb.	8.	Jane Morice, w. of Edward ap Edward, weaver, of llansillin	bur.
„ Feb.	8.	Margett, d. of John ap Edward, laborer, & Mawld his w.	chr.
„ Feb.	17.	Richard ap Thomas ap John & Anne Morice	mar.

1634,	Mar.	12.	Edward, s. of Morice Elis, taylor, & Jane his w.	chr.
„	Mar.	15.	Dauid, s. of John ap Hughe ap Robert & Elnor his w.	chr.
„	Mar.	16.	William ap John Gruffith, laborer ...	bur.
„	Mar.	20.	Elizabeth Gruffith by Elizabeth his w. ...	chr.
„	Mar.	22.	Katherine, d. of Hughe ap Howell, laborer, & Sibill, his w.	chr.
„	Mar.	24.	Katherine afforesaid	bur.
1635,	Mar.	25.	William, s. of John Edge, whelewright, & Margett his w.	chr.
„	Mar.	29.	Gwen verch John, wid., late w. of Edward ap David or Graige	bur.
„	April	4.	Edward ap Morice afforesaid	bur.
„	April	16.	Katherine verch William ap John Gruffith	bur.
„	April	21.	William ap Edward Gruffith afforesaid ...	bur.
„	April	21.	Sara, d. of Mr. Richard Hanmer & Eliza- beth Kinaston his w.	chr.
„	April	26.	Sina Jenings, wid., late w. of Robert Johns, gent., deceased	bur.
„	May	3.	Peter, s. of Robert ap Richard Smyth & Owsley his w.	chr.
„	May	3.	Thomas, s. of Thomas ap Thomas ap Edward & Gwen verch John his w. ...	chr.
„	June	18.	John, s. of Simon Waters & Jane his w.	chr.
„	July	12.	Katherine, d. of Thomas Morice, taylor, & Elizabeth his w.	chr.
„	Aug.	4.	Thomas, s. of Lawrence ap John & Jane his w., an infant	bur.
„	Sept.	20.	David, s. of Richard ap John & Sina his w.	chr.
„	Sept.	27.	Phillip, s. of Phillip ap John ap Hughe & Gwen his w.	chr.
MAURICE WILLIAMS, Curat.				
JOHN HUGHES, JOHN AP JOHN AP JEUAN, } Wardens.				
„	Oct.	4.	Anne, d. of William ap Edward, laborer, & Margett verch John his w. ...	chr.
„	Oct.	13.	Mary verch John Williams, laborer, a child	bur.
„	Nov.	24.	Mawld verch Thomas, w. of Roger Conwey	bur.

1635, Dec.	20.	Thomas, s. of Hughe ap Evan & Margett George his w.	chr.
"	Dec. 20.	Adam Gruffyth, laborer	bur.
"	Jan. 26.	Elice Morice, tayler... ..	bur.
"	Jan. 31.	Mary, d. of Meredyth ap Hughe	chr.
"	Feb. 4.	Marget, d. of Gabriel Pryce by Jane his w.	chr.
"	Feb. 10.	Anne, d. of Evan ap John ap Richard & Sionet his w.	chr.
"	Feb. 14.	Robert, s. of Richard ap William Lyth & Margett his w., of St. Martyns	chr.
"	Feb. 27.	Richard Meredyth & Abigail verch Thomas	mar.
"	Feb. 28.	Marye, d. of Thomas ap John & Jane verch John his w... ..	chr
"	Mar. 4.	Elizabeth verch Richard ap Thomas ap William	bur.
"	Mar. 11.	Elizabeth, d. of John Thomas & Anne George his w.	chr.
"	Mar. 19.	John, s. of Hughe ap Thomas, Bannwr, & Elnor verch Hughe his w., of llan- gollen	chr.
"	Mar. 22.	Joane, d. of Evan ap Hughe & Jane verch Lewis his w.	chr.
"	Mar. 22.	Gwen verch John, w. of John ap Richard	bur.
1636, April	2.	Roger ap John Hughes, a yonge boye ...	bur.
"	April 3.	Thomas, s. of John Rogers, of St. Martyns, & Elizabeth his w.	chr.
"	April 28.	Elnor verch John Thomas ap Hughe ...	bur.
"	May 21.	Elnor, d. of John David & Anne his w, beinge a strainger	chr.
"	May 22.	Mary, d. of Hughe ap Howell, laborer, & Sibill his w.	chr.
"	May 22.	Sara verch Richard Hanmer, gent. ...	bur.
MAURICE WILLIAMS, Curat.			
JOHN HUGHES, JOHN AP JOHN AP EVAN, } Wardens.			
"	May 28.	David ap Thomas Vachan, of St. Martyns	bur.
"	May 29.	Owen, s. of Morice ap Richard & Katherine his w.	chr.
"	May 29.	Nathanaell, s. of Thomas Maurice, of llangollen, & Marye his w.	chr.

1636, June	3.	John ap Hughe ap Thomas afforesaid ...	bur.
" June	12.	Katherine verch Robert, wid. of Owen ap Moris decessed	bur.
" June	18.	Jane, d. of John ap Hughe ap John David & Marye his w., of St. Martyns ...	chr.
" July	17.	John, s. of Morice ap Howell & Elen his w.	chr.
" July	20.	Marye, d. of Roger ap Hughe ap Roberte & Katherine verch Hughe his w. ...	chr.
" July	25.	Katherine verch Thomas ap John, a yonge child	bur.
" July	30.	Marye verch Thomas ap John afforesaid, an infant	bur.
" Aug.	3.	Thomas ap Evan ap John ap Richard, a child	bur.
" Aug.	7.	John ap Richard ap John Smyth, a child	bur.
" Aug.	20.	Katherine verch John, wid. of Rowland ap Ellice	bur.
" Aug.	28.	Elnor, d. of Edward ap Humffrey & Angharad verch Edward his w. ...	chr.
" Aug.	30.	Katherine verch Roger, Draper, a yonge child	bur.
" Sept.	12.	Robert, s. of Evan ap Hughe ap Sir David of llangollen, & Margett his w. ...	chr.
" Oct.	11.	Katherine, d. of Thomas Davids & Joane his w.	chr
" Oct.	28.	John ap Meredyth ap Hughe, a yonge boye	bur.
" Nov.	1.	Anne, d. of John ap Richard, Cowper, & Margett verch Edward his w.. of St. Martyns	chr.
" Nov.	5.	Jane, d. of one Hughe, [<i>no name</i>] a strainger	bur.
" Nov.	6.	Lowrye, d. of said Hughe	bur.
" Nov.	20.	John, s. of William ap Thomas, laborer, & Elizabeth his w.	bur.

MAURICE WILLIAMS, Curat.

ROGER KYFFIN,
RICHARD AP THOMAS, } Wardens.

" Nov.	30.	Edward, s. of Richard ap Edward ap Ryce & Margett his w., of St. Martyns	chr.
--------	-----	---	------

1636, Dec.	11.	Thomas, s. of Edward ap Meredyth & Blainshe his w. chr.
„ Dec.	23.	John Rheo, carpenter, of llangollen	... bur.
„ Dec.	25.	Hughe ap Evan ap Richard...	... bur.
„ Jan.	15.	Edward ap Robert Arthure	... bur.
„ Jan.	28.	Hughe, s. of Hughe ap Evan, laborer, & Elizabeth verch Edward his w.	... chr.
„ Feb.	3	Ales verch Hughe ap Kadwalader, an old mayd, of Whittentonne par.	... bur.
„ Feb.	12.	Katherine Gruffith, wid. of Thomas ap William	... bur.
„ Feb.	15.	Edward, s. of Edward Meredyth, gent.	... bur.
„ Feb.	18.	Katherine, d. of Hughe ap William & Sarah Davids his w.	... chr.
„ Mar.	14.	David s. of William Nicholas & Margett his w.	... chr.
„ Mar.	15.	Robert ap John	... bur.
„ Mar.	19.	Sara, d. of Richard ap Meredyth, weaver, & Abigail verch Thomas his w.	... chr.
1637, Mar.	26.	Richard, s. of Peter Edwards & Elizabeth his w.	... chr.
„ Mar.	29.	Margarett, d. of John ap Hughe, carpenter, of Whittentonne	... chr.
„ April	7.	David s. of John ap Robert ap Rinald & Blainshe his w.	... chr.
„ April	7.	Anne, d. of William ap Richard ap William & Jane verch Hughe his w.	... chr.
„ April	13.	Thomas ap Humpfrey Lewis...	... bur.
„ April	16.	Evan ap David, a poore laborer	... bur.
		MAURICE WILLIAMS, Curat.	
		ROGER KYFFIN,	
		RICHARD AP THOMAS, } Wardens.	
„ April	17.	Jane Morice, w. of Simon Waters	... bur.
„ May	14.	Anne & Marye, daug. of Thomas ap Robert ap Rinald & Margett his w.	... chr.
„ June	9.	Hughe ap Hughe ap Evan afforesaid	... bur.
„ June	10.	James ap Owen, of St. Martyns	... bur.
„ June	25.	William, s. of Thomas ap John & Jane verch John, his w.	... chr.

1637, June	29.	Ales verch William, wid. of Evan Jankin, thatcher	bur.
" July	14.	Margerye, d. of John Moris ap Thomas & Jane his w.	chr.
" July	15.	David ap John ap Kadwalader	bur.
" July	21.	Elizabeth verch Roger Conweye, a mayd	bur.
" July	26.	Blainsh verch Thomas, w. of Humffrey Lewis	bur.
" Aug.	9.	Elnor verch Edward, a yonge mayd of St. Martyns	bur.
" Aug.	13.	Margarett, d. of Samuel Hughes & Margett his w.	chr.
" Aug.	22.	ffraunces, d. of Richard Hanmer & Eliza- beth Kinaston his w.	chr.
" Aug.	30.	Margett verch Gruffyth, wid. of William ap John Gruffyth, laborer, deceased...	bur.
" Sept.	12.	Jane verch Thomas, w. of John ap David ap Meredyth	bur.
" Sept.	22.	Thomas, s. of Edward ap David ap Rice & Elen his w.	chr.
" Sept.	29.	James, s. of Roger Draper & Jane his w., at Whittentonne Church	chr.
" Oct.	8.	Elizabeth, d. of John Johns & Jane his w.	chr.
" Oct.	11.	Mary, d. of Edward ap Humffrey by Angharad his w.	chr.
" Oct.	14.	Mary afforesaid	bur.
" Nov.	1.	Margett aforesaid	bur.

MAURICE WILLIAMS, Curat.

ROGER AP ROGER,
HUGH AP WILLIAM, } Churchwardens.

" Nov.	21.	Anne verch Hughe, wid. of Robert ap Rinald	bur.
" Dec.	8.	James, s. of Hughe ap Evan & Margett George his w.	chr.
" Dec.	17.	Elizabeth, d. of Edward Gruffith & Joane his w., of St. Martyns	chr.
" Dec.	29.	Sara, d. of Thomas ap Thomas by Gwen his w.	chr.
" Dec.	26.	Anne verch David, wid	bur.
" Jan.	6.	Elizabeth, w. of Griffyth ap Ieuan, tayler	bur.

1637, Jan.	10.	John ap John ap Robert	bur.
"	Jan.	15. Humffrey, s. of Jo: ap John, of St. Martyns, b. in for.	bur.
"	Jan.	21. Sara, d. of John Williams, weaver, of St. Martyns	chr.
"	Jan.	23. Robert ap Rinald	bur.
"	Jan.	28. Roger Kyffyn, gent.	bur.
"	Jan.	30. Elnor, w. of John Thomas Owen	bur.
"	Feb.	9. Richard ap Thomas ap William	bur.
"	Feb.	15. William ap Richard ap William, carter...	bur.
"	Feb.	22. Jane verch Humffrey, wid. of Roger Kyffin, late deceased	bur.
"	Feb.	22. Margaret verch Humffrey, wid., sister to the said Jane, on the same daye and time and grave	bur.
"	Mar.	6. Mawld verch Rinald, wid. of Hughe ap Richard, laborer	bur.
"	Mar.	9. Josephe s. of John Rheyder, of London, & Jane his w.	chr.
"	Mar.	12. Ales, w. of Hughe ap Jo: of llanerch y gronglwyd Morrice Willms, Clerk, whoe had served the cure under six parsons the space of 51 yeares and above was buried the 13th day	bur.
"	Mar.	24. Edward, a poor man and stranger	bur.
"	Mar.	18. Jane d. of Mereddyth ap Hugh, by Jane his w.	chr.
1638, Mar.	27.	Joane, a maide	bur.
"	April	4. Thomas ap Hughe ap Evan, widr.	bur.
"	April	17. Anne, d. of David ap Robert & Blanch his w.	chr.
"	May	9. John, s. Thomas ap Ellis, by Katherine his w., of llangollen	chr.
"	May	27. Jane, d. of Richard George & Margaret Hanmer his w.	bur.
JA. WILDING, Rect.		{ HUGH AP HUGH HUGH AP WILLIAMS, }			Churchwardens.
"	June	6. Richard Powell, servant to John Thomas of Pentrey clawdd	bur.

1638, June	18.	David, s. of Simon Waters, by Judith his w.	chr.
" June	—	Griffith ap Evan & Katherine his w., of Oswestr.	mar.
" June	24.	Leighton Owen, s. of Mr. Leighton Owen & Elizabeth his w., in Elmesmeare. ...	chr.
" Aug.	15.	Anne Morrice, wid., of St. Martyns ...	bur.
" Aug.	28.	Katherine, d. of Phillip ap John by Gwen his w.	chr.
" Sept.			
" Oct.	10.	John ap Robert, servant to Mr. Wm. Owen	bur.
" Oct.	7.	James, s. of Edward up Hugh Lewis, by Ellen his w.	chr.
" Oct.	14.	John, son of Edward ap Humphrey, by Angharad his w., of St. Martyns ...	chr.
" Oct.	21.	Sarah, d. of John ap Edward, by Mawd his w.	chr.
" Oct.	24.	Sarah J. Williams ap John, of St. Martyns	bur.
" Oct.	24.	John, s. of Edward ap Humph. aforesaid the same day and in the same grave.	bur.
" Nov.	17.	Thomas, s. of Daniel Evans, by Ellin his w.	chr.
" Dec.	5.	Evan Cynllwyd, a poore beggar ...	bur.
" Dec.	20.	John Rogers, a poore blinde beggar, from Ruabon, dying in St. Martyns par.	bur.
" Dec.	25.	Katherine ach Roger, wid.	but.
" Dec.	30.	John, s. of Richard Mered: by Abigail his w.	chr.
" Jan.	3.	Edward, s. of Euan ap Owen, by Jane his w.	chr.
" Jan.	7.	Edward ap Humphrey & Katherine, wid., at Oswestr.	mar.
" Feb.	14.	Moses, s. of Euan ap Hugh, by Jane his w.	chr.
" Feb.	10.	Richard ap John, of Whittington, & Jane Rauenscroft of this par.	mar.
" Feb.	12.	Morrice Kyffin of this par., and Gwen his w., of Llansantffraid in Glyn Kciriog, at Llangollen	mar.

1638, Mar.	3.	Elizabeth, w. of Richard ap William Carter	bur.
"	Mar. 10.	Edward Wilding, s. of James Wilding, Rector	bur.
"	Mar. 17.	Thomas, s. of Euan ap John, by Richard, by Sionet his w.	chr.
"	Mar. 24.	Thomas, s. of Joh : ap Robert ap [?] by Blanch his w.	chr.
1639, Mar.	27.	Jane d. of Owen ap Owen, by Katherine his w.	chr.
"	April 3.	Margaret ach William, wid.	bur.
"	May 10.	An old man from Mr. Wm. Owens	bur.
"	May 12.	Gainer, d. of William ap Davidd, of St. Martins, by Blanch his w.	bur.
"	May 14.	Jane verch Davidd, an old maide	bur.
"	May 17.	Elenor, d. of Griffeth a Euan, by Kath- erine his w.	chr.
"	May 23.	Richard, s. of Samuel ap Euan, by Margar : his w.	chr.
"	June 1.	Mr. John Price, Rector of Knocking, & Mrs. Mary Evans, wid.	mar.
"	June 7.	An old wid. mother to William ap Richards' wife	bur.
"	June 23.	Elizabeth, d. of Roger ap Hugh, by Katherine his w.	chr.
"	July 10.	Margaret, d. of John Thomas	bur.
"	July 14.	An, d. of Roger ap John, of Llansilin, by Ales his w.	chr.
"	July 28.	Thomas Bolyn, a base child	bur.
"	Aug. 11.	John, s of John Thomas, by Ann his w.	chr.
"	Aug. 15.	Edward, s. of Hugh ap Richard	bur.
"	Sept. 1.	Thomas, s. of Richard ap John, by Sina his w.	chr.
"	Sept. 1.	Richard, s. of Simon Waters	bur.
JAMES WILDING, Rector.			
PHILLIP AP JOHN, } SIMON WATERS, } Churchwardens.			
"	Sept. 29.	Thomas s. of Hugh ap William, by Mary his w.	chr.
"	Oct. 13.	Jane, d. of Hugh ap Howell by Sibil his w.	chr.

1639, Oct.	27.	Hugh, s. of Edward Meredyth, by Blanch his w.	chr.
„	Nov. 24.	John, s. of William ap Edward, by Mar- garet his w.	chr.
„	Nov. 24.	Mary, d. of Edward ap Humphrey, by Angharad his w.	chr.
„	Nov. 28.	George James	bur.
„	Dec. 18.	Thomas, s. of Hugh' ap Richard, by Elizabeth his w., of llansilin ..	bur.
„	Dec. 29.	Thomas, s. of Gabriel, weaver, by Jane his w., of St. Martins	chr.
„	Jan. 16.	Sarah, d. of John ap Richard, ccuper, of St. Martins, by Margaret his w. ...	chr.
„	Jan. 21.	David ap Hugh, laborer	bur.
„	Feb. 1.	Dowse, d. of John Morrice ap Thomas, by Jane his w.	chr.
„	Feb. 9.	Elenor, d. of Thomas ap Thomas, by Gwen his w.	chr.
„	Feb. 14.	Robert, s. of Richard Conway, by Mary his w.	chr.
„	Feb. 16.	Edward, s. of Thomas ap John, by Jane his w.	chr.
„	Mar. 14.	Robert, s. of Richard Conway aforesaid	bur.
„	Mar. 17.	John ap Howell, laborer	bur.
1640, April	1.	Mrs. Mary Buggs, wid.	bur.
„	April 4.	Mary, d. of William Nicholas, by Margaret his w.	chr.
„	April 10.	Edward ap Richard ap Howell ...	bur.
„	May 5.	William, s. of Morrice ap Howell, by Ellen his w.	chr.
„	May 24.	Richard ap John Smith	bur.
„	May 31.	Humphrey Lewis	bur.
„	June 5.	Moses, s. of Euan ap Hugh, by Jane his w.	bur.
„	June 30.	Simon, s. of Simon Waters, by Judith his w.	chr.
„	July 12.	Phillip, s. of Morrice ap Richard, by Katherine his w.	chr.
„	July 15.	Joane, d. of Meredith ap Hugh, by Jane his w.... ..	chr.

1640, July	21.	Richard, s. of Mr. Richard Hanmer, by Elizabeth his w.	chr.
„ Aug.	10.	Mary, d. of Mereddith ap Richard, by Ann his w.	chr.
„ Aug.	10.	Margaret, w. of Richard ap Hugh ...	bur.
„ Sept,	19.	Richard, s. of William ap Evan, by Elizabeth his w.	chr.
„ Sept.	27.	Hugh s. of David ap Robert, by Blanch his w.	chr.
„ Sept.	29.	Edward ap Edward, laborer ...	bur.
„ Oct.	4.	Mary, d. of Griffeth ap William, by Lowry his w., of St. Martyns ...	chr.
„ Oct.	22.	Sina, d. of William ap David ...	bur.
„ Oct.	29.	John, s. of Richard ap Evan, by Katherine his w.	chr.
„ Nov.	1.	Thomas, s. of Richard Meredith, by Abigail his w.	chr.
„ Nov.	22,	Joane, d. of Edward Lewis, by Ellen his w.	chr.
„ Nov.	22.	Charles, s. of Richard Alcock, by Margaret his w.	chr.
„ Nov.	24.	Ann, d. of Roger Moris, by Jane his w....	chr.
„ Nov.	30.	Richard ap Hugh & Elenor verch William... ..	mar.
„ Nov.	30.	Charles Alcock aforesaid	bur.
„ Dec.	13.	Thomas, s. of Evan ap Owen, by Jane his w.	chr.
„ Jan.	3.	John ap John, a poore laborer ...	bur
„ Jan.	6.	Richard, s. of William ap Evan aforesaid	bur.
JA: WILDING, Rect :			
PHILLIP AP JOHN, } Churchwardens. SIMON WATERS, }			
„ Jan.	10.	Mary, d. of Edward ap Robert, of St. Martins, by Sarah his w.	chr.
„ Jan.	24.	Richard Bushel, servant to Mr. Wilding	bur.
„ Jan.	28.	John David, a base child of William ap Jones wife	bur.
„ Jan.	28.	Ellen verch John Griffeth, of Whittington	bur.
„ Feb.	18.	Mereddith, s. of Euan ap Richard ...	bur.
„ Mar.	2.	Ann verch Edward ap Richard, w. of Robert Morris	bur.

1640, Mar.	10.	Ellen, d. of Thomas ap Evan by [<i>no name</i>] his w.	chr.
1641, April	1.	Phillip, s. of Thomas Davies, by Joane his w.	chr.
„ April	6.	Richard ap John Jeffrey	bur.
„ April	15.	Thomas, s. of Thomas ap Robert ap Reinold, by Margaret his w. ...	chr.
„ April	18.	Ann, d. of Edward ap John, by Katherine his w.	chr.
„ April	18.	Elenor verch David, an old woman of St. Martyns	bur.
„ May	9.	Ellen, d. of Richard Conway, by Mary his w.	chr.
„ May	14.	The same Ellen	bur.
„ June	1.	Elenor, w. of John Griffeth, dec, of Whittington	bur.
„ June	4.	Margaret, w. of William Lyth, dec., of St. Martyn's	bur.
„ Aug.	6.	Ann Roberts, wid.	bur.
„ Aug.	20.	Alles d. of Edward up David, by Eliza- beth verch Robert, a base child ...	chr.
„ Sept.	8.	Thomas & Margaret, childn. of Thomas Arthure, by Joane his w.	chr.
„ Sept.	11.	The aforesaid Alles verch Edward ...	bur.
„ Sept.	19.	Robert, s. of Euan ap Hugh, by Jane his w.	chr.
„ Oct.	3.	Katherine, w. of Lewis ap John ...	bur.
„ Oct.	12.	Ellen verch Robert, an auncent maide	bur.
„ Oct.	24.	Margaret, d. of Roger Draper, by Jane his w.	chr.
„ Nov.	7.	James, s. of Phillip ap John, by Gwen his w.	chr.
„ Nov.	13.	William, s. of Edward ap Humphrey, by Augarad his w. of, St. Martyns ...	chr.
„ Nov.	14.	The said William	bur.
„ Dec.	6.	Margaret, d. of Thomas Arthure ...	bur.
„ Jan.	1.	Elenor, d. of Simon Waters, by Judith his w.	chr.
„ Jan.	1.	Jane, d. of Evan ap John, by Sionet his w.	chr.

1641, Jan.	11.	Mary d. of William Preece, Tinker, by Ann verch John his w.	chr.
" Jan.	21.	John, s. of Edward ap Edward ap John, of Whittington, by Ann his w. ...	chr.
" Feb.	6.	Ellen, d. of Edward ap Hugh, of Llansilin, by Elizabeth his w.... ..	chr.
" Feb.	9.	William, s. of Gabriel, the weaver of St. Martyns	bur.
" Feb.	15.	Mary, d. of John David, of St. Martyns	bur.
" Feb.	15.	Prudence Ratclif, a base child, of St. Martyns, in the same grave ...	bur.
" Feb.	20.	Jane, d. of William ap Evan, Cryndyn, by Elizabeth his w.	chr.
" Mar.	1.	William, s. of Richard ap Evan, by Katherine his w.... ..	chr.
" Mar.	2.	Edward, s. of John ap Richard Cowper, of St. Martyns, by Margaret his w. ...	chr
" Mar,	6.	William, s. of John Thomas, by Ann his w.	chr.
" Mar.	13.	Margaret Owen, w. of William Thomas...	bur.
" Mar.	20.	Elizabeth, d. of Hugh ap William, by Sarah his w.	chr.
" Mar.	23.	Jane verch Griffeth, wid.	bur.
" Mar.	23.	Katherine verch William, a yong girle, of St. Martyns	bur.
1642, Mar.	31.	An old woman of Llangollen... ..	bur.
JAMES WILDING, Rect.			
JOHN THOMAS, } EDWARD PRICE, } Churchwardens.			
" April	8.	Elizabeth, d. of Edward ap Thomas ap Hugh, a base childe	chr.
" April	12.	The same Elizabeth	bur.
" April	24.	Richard, s. of John Williams, of St. Martyns, by [no name] his w. ...	chr. 72
" May	11.	Katherine, w. of Edward ap Humphrey	bur.
" May	17.	Hugh ap Thomas	bur.
" May	19.	Joan Morrice, wid., sometime w. to David ap Hugh	bur.
" May	22.	Magdalen, d. of Thomas Evans, of Llan- gollen, a base child	bur.

1642, May	24.	James Davies, eld. s. to aforesaid Joan Morice	bur.
„ May	26.	Samuel Davies, his brother	bur.
„ May	29.	Mary, d. of Thomas ap Ellis, of Llangollen, by Katherine his w. ...	chr.
„ June	9.	Margaret Hughes, sister to Mr. John Hughes, & w. to Griffeth ap Euan. ...	bur.
„ June	19.	Gabriel, s. of Thomas ap John, by Jane his w.	chr.
„ June	20.	Elizabeth, d. of Hugh ap William ...	bur.
„ June	26.	Ellen, d. of William ap Davidd, by Blanch his w., of St. Martyns	chr.
„ June	28.	Mary, d. of William Preece, tinker ...	bur.
„ July	10.	Elenor, d. of Roger Morrice, by Jane his w.	chr.
„ July	11.	Elenor verch Thomas, wid.	bur.
„ July	13.	Hugh ap Hugh ap Edward	bur.
„ July	14.	Thomas Lloyd, weaver	bur.
„ Aug.	30.	Jane, w. of Roger Draper	bur.
„ Sept.	4.	Mr. Roger Hanmer	bur.
„ Sept.	11.	Thomas, s. of Richard Conway, by Mary his w.	chr.
„ Sept.	19.	The same Thomas	bur.
„ Sept.	29.	Martha, d. of Ellis ap Rice, by Ann his w.	chr.
„ Sept.	30.	Robert, s. of Griffeth Syttin, by Mary his w.	chr.
„ Oct.	14.	John, s. of David ap John, by Sibill his w.	chr.
„ Oct.	16.	Moris Thomas borne in Llansilin ...	bur.
„ Oct.	18.	Elizabeth Morrice, w. of David ap John Phillip	bur.
„ Oct.	18.	Thomas, s. of Edward Price	bur.
„ Oct.	30.	Roger, s. of Richard Lloyd, miller, of St. Martyns, by Ales his w. ..	chr.
„ Oct.	30.	Hugh, s. of William ap Richard, turner...	bur.
„ Oct.	31.	Margaret ach Thomas, wid.	bur.
„ Nov.	13.	Ann, d. of William ap Richard, turner ...	bur.
„ Nov.	13.	Ales, d. of John Hugh, by Joan Lewis, b. in for.	chr.
„ Nov.	22.	John Davids	bur.
„ Nov.	23.	John, s. of Meredith ap Richard, by Ann his w.	chr.
„ Dec.	27.	Andrew, s. of Edward ap John, by Katherine his w.	chr.

1642, Dec.	27.	Katherine, d. of Richard ap Robert	...	bur.
„ Jan.	5.	Lowrie Lewis	bur.
„ Jan.	15.	Evan ap Richard	bur.
„ Jan.	15.	Thomas, s. of Francis Stephens, of St. Martins, by Margaret his w.	... chr.	
„ Jan.	19.	Margaret ach John, a yonge girle	... bur.	
„ Jan.	22.	Elizabeth, d. of John ap Hughe ap Robert, by Elenor his w.	... chr.	
„ Jan.	29.	David, s. of Thomas ap Thomas, by Gwen his w.	... chr.	
„ Feb.	2.	Mary, d. of Hugh ap Robert, laborer	... bur.	
„ Feb.	12.	Elizabeth, d. of Griffith ap William, by Lowry his w., of St. Martyns chr.	
„ Feb.	24.	Thomas, s. of William Lewis, of Llan- gollen, by Katherine his w.	... chr.	
„ Feb.	25.	Elizabeth Fazackerly, w. of David ap Robert, sexton	... bur.	
„ Mar.	8.	Margaret, d. of Thomas ap Evan, by Elizabeth his w.	... chr.	
„ Mar.	12.	Edward, s. of Robert Lloyd & Jane his w., of St. Martyns	... chr.	
„ Mar.	22.	David, son of Thomas ap Thomas	... bur.	
1643, April	4.	Joane, d. of John ap Edward, by Mawd his w.	... chr.	
„ April	9.	Richard, s. of Simon Waters, by Judith his w.	... chr.	
JAS. WILDING, Rect.				
ROGER GEORGE, } Wardens.				
ROBERT AP HUMPHREY, }				
„ April	23.	John Price, my man	... bur.	
„ April	23.	John, s. of Edward Lewis, by Ann his w.	chr.	
„ April	23.	David, s. of William ap Edward, by Mar- garet his w.	... chr.	
„ April	26.	Thomas Prees, a stranger, from Orseth Wen	bur.	
„ April	29.	Margaret; d. of Meredith ap Hugh, by Jane his w.	... chr.	
„ April	30.	Ann, d. of Richard Meredith, by Abigail his w.	... chr.	
„ April	30.	Angharad, w. of Edward ap Humphrey, of St. Martins	... bur.	

1643,	May	12.	Mary, d. of Edward ap Thomas, of Orsedd Wen	b
	„	May	17. Elizabeth, d. of Griffeth ap William, of St. Martins	b
	„	May	20. Margaret, d. of Meredith ap Hugh ...	b
	„	May	21. John s. of William ap Reese, tinker, by Anne his w.	c
	„	May	29. John ap Hugh Thomas	b
	„	June	11. Richard, s. of Mor. ap John, of St. Martins, by Margaret his w. ...	c
	„	June	25. Mathew, s. of Hugh ap William, by Sarah his w.	c
	„	June	29. William ap John	b
	„	July	3. Euan Lloid, mason	b
	„	Oct.	8. Hugh ap Robert	b
	„	Oct.	8. Sarah, d. of Edward Meredydd, by Blanch his w.	c
	„	Oct.	18. Grissel, d. of Thomas Davies, by Joan his w.	c
	„	Nov.	8. Jane, d. of John Staney, by Ann his w....	c
	„	Nov.	14. Meredith ap Edward	b
	„	Nov.	17. Katherine, w. of Ellis Morgan ...	b
	„	Dec.	8. Robert, s. of William ap Richard, of Kefny maes... ..	b
	„	Dec.	17. Mary, d. of same William	b
	„	Dec.	26. Katherine ach Edward, a poore woman, of Llangollen	b
	„	Dec.	28. John Mereddith	b
	„	Dec.	28. Katherine, w. of Owen ap Oliver ...	b
	„	Dec.	30. Jane, w. of John William, weaver, of St. Martins... ..	b
	„	Dec.	31. Reece Thomas, brother to Thomas ap Thomas	b
	„	Jan:	1. Margaret, d. of Samuel Kery, by Margaret his w.	c
	„	Jan.	5. Edward, s. of Hugh Meredith, by Elizabeth his w.	c
	„	Jan.	7. Jane Kyffyn	b
	„	Jan.	14. Joan, d. of David ap Robert, by Blanch his w.	c

1643, Jan.	21.	Hugh, s. of John Mor. ap Hugh, of Whittington, by Jane his w.	chr.
„ Jan.	21.	Ellen, d. of Richard Eccleston, of Llangollen, by Katherine Roe his w. ...	chr.
„ Jan.	30.	Owen ap Oliver	bur.
„ Feb.	4.	Katherine, d. of John ap John, by Sarah, his w.	chr.
„ Feb.	4.	Gainor & Jane, daus. of Griffith ap Evan, taylor, by Katherine his w. ...	chr.
„ Feb.	4.	Elizabeth, d. of Edward ap Robert, of St. Martins, by Sarah his w. ...	chr.
„ Feb.	8.	Edward Pughe	bur.
„ Feb.	9.	Sarah, d. of Richard Hughes, by Elizabeth his w.	chr.
„ Feb.	9.	Gainor, d. of Griffeth ap Euan aforesaid	bur.
„ Feb.	11.	Mawdlin, d. of Gilbert [<i>no name</i>] by Mary his w.	chr.
„ Feb.	15.	Ann, w. of Thomas Lloyd	bur.
„ Feb.	20.	Margaret, d. of Samuel Harry ...	bur.
„ Feb.	16.	Hugh ap John Lewys	bur.
„ Feb.	22.	Thomas ap Hugh, shepheard... ..	bur.
„ Mar.	10.	Thomas, s. of Morris Dauies, miller, by Blaunch his w.	chr.
„ Mar.	10.	Edward, s. of Edward ap David, of St. Martins, by Angharat his w. ...	chr.
„ Mar.	12.	Richard ap Thomas ap Hugh ...	bur.
„ Mar.	17.	Edward, s. of Edward ap Edward, weaver, by Gwen his w.	chr.
„ Mar.	17.	John, s. of David ap Robert, of St. Martyns, by Katherine his w. ...	chr.
„ Mar.	19.	Edward, s. of Griffeth Syttin	bur.

JA : WILDING, Rect.

ROGER GEORGE,
ROBERT AP HUMPHREY, } Churchwardens.

1644, April	7.	William ap Euan ap Hugh, by Katherine his w.	chr.
„ April	11.	Humphrey, s. of Thomas ap Hugh ...	bur.
„ April	21.	Thomas ap John	bur.
„ April	23.	Dorothie, d. of Griffeth ap Euan ...	bur.
„ May	5.	Jane, d. of John Thomas	bur.

1644, May	8.	Phillip, s. of John ap Robert, of Llangollen, by Jane his w.	chr.
" May	12.	Rowland, s. of Griffeth ap Richard, by Lowrie his w., of St. Martins ...	chr.
" May	19.	Thomas, s. of Edward ap Hugh, by Elizabeth his w., of Llangollen ...	chr.
" May	23.	The same Thomas	bur.
" June	16.	Ann, d. of Edward ap Humphrey, by Margaret his w.	chr.
" July	13.	The aforesaid Ann	bur.
" July	13.	Ellen, d. of Meredith ap Hugh, by Jane his w.	chr.
" July	29.	Samuel Kerrie	bur.
" July	21.	David ap Robert & Elizabeth ach John	mar.
" July	30.	[<i>No name</i>] d. of Edward ap John, of Llangollen	bur.
" Aug.	4.	Richard, s. of James Ranford, by Marga- ret his w., of Llangollen	chr.
" Aug.	4.	A young man of Oswest.	bur.
" Aug.	29.	Richard, s. of Reese Morgan	bur.
" Sept.	3.	Jane Lewis, wid.	bur.
" Sept.	7.	Elizabeth, d. of Hith : [<i>sic.</i>] Whitchfeild, of Whittington	bur.
" Sept.	8.	Joane, d. of Roger Morrice, by Ann his w.	chr.
" Sept.	15.	John, s. of John Jones, by Ann his w....	chr.
" Sept.	15.	A child from Oswest :	bur.
" Sept.	18.	Elizabeth Tarbox, w. of Edward ap John ap Evan	bur.
" Oct.	6.	Edward ap Thomas	bur.
" Oct.	13.	Ales, w. of Roger Conway	bur.
" Oct.	17.	[<i>No name</i>] d. of Griffeth ap Euan ...	bur.
" Oct.	27.	Rees Thomas, tailor	bur.
" Oct.	27.	Robert, s. of Thomas Arthur, by Joane his w.	chr.
" Oct.	30.	Margaret, d. of Roger James, by Margaret his w.	chr.
" Nov.	1.	The foresaid Margaret	bur.
" Nov.	2.	Ann, w. of Thomas ap Hugh... ..	bur.
" Nov.	3.	John, s. of Hugh ap Howell, by Sibi his w.	chr.

1644,	Nov.	4.	The same John	bur.
„	Nov.	20.	William, s. of Richard ap Owen, by Jane his w.	chr.
„	Dec.	1.	Margaret, d. of Robert ap Rytherch, by [No name] his wife	chr.
„	Dec.	4.	Margaret ach Thomas, wid.	bur.
„	Dec.	5.	Judith, d. of Simon Waters, by Judith his w.	chr.
„	Dec.	15.	William, s. of Evan ap John, by Jonet his w.	chr.
„	Dec.	15.	Sarah, d. of Gabriel, miller, by Mary his w.	chr.
„	Dec.	17.	Phillip ap Edward & Ann Wilding	mar.
„	Dec.	25.	William, s. of Richard ap Owen	bur.
„	Dec.	26.	Richard ap Robert	bur.
„	Jan.	10.	Hugh, s. of Richard ap Evan, by Margaret his w.	chr.
„	Jan.	12.	John, s. of Reinold ap Robert, by Mary his w.	chr.
„	Jan.	19.	Edward, s. of Franc : Steph : by Margaret his w., of St. Martins	chr.
„	Jan.	25.	Roger, a base s. of John Griffith, of St. Martins	chr.
„	Jan.	26.	Elizabeth, d. of Richard Meredith, w., by Abigael his w.	chr.
„	Jan.	28.	John, s. of Moris John, of St. Martins, by Margaret his w.	chr.
„	Jan.	28.	Roger aforesaid	bur.
„	Jan.	30.	Roger Conway	bur.
„	Feb.	11.	Evan Lawr : & Elizabeth ach Edward	mar.
„	Feb.	26.	Katherine, d. of Richard Griffith, of Ruabon, by Elizabeth verch Edward his w.	chr.
„	Mar.	4.	The same Katherine	bur.
„	Mar.	17.	John Thomas ap Hugh	bur.
„	Mar.	25.	Elizabeth, d. of Meredith ap Richard, by Ann his w.	chr.
1645,	April	1.	Phillip ap John of Llangollyn	bur.
„	April	12.	Katherine, d. of Thomas Davies	bur.
„	April	27.	Ann, d. of Thomas ap Evan	chr.
„	April	27.	James, s. of John Morr : of Whittington, by Jane his w.	chr.

1645:	April	27.	David, s. of Peter Edwards, by [No name] his w.	chr.
"	May	7.	William ap Richard, of St. Martin's	bur.
"	May	11.	John, s. of Richard Eccleston, by Katherine Roe his w.	chr.
"	June	1.	Edward, s. of Richard ap Hugh, by Elenor his w.	chr.
"	June	8.	David, s. of Richard Johnes, of Oswestry, by Martha his w.	chr.
JA: WILDING, Rect.				
ANDREW DAVIES, } THOMAS AP ROBERT, } Churchwardens.				
"	June	15.	John, s. of David ap Robert, by Elizabeth his w.	chr.
"	June	17.	The same John	bur.
"	June	22.	Richard, s. of Thomas, by Margaret his w.	chr.
"	July	6.	Richard, s. of Thomas Stephen, by Ellen his w., of St. Martins	chr.
"	July	13.	Sarah, a base child of Alles ach Evan	chr.
"	Aug.	14.	Dowse ach Robert ap Richard	bur.
"	Aug.	17.	Ellis, s. of Richard Lloid, of St. Martin's, miller, by Ales his w.	chr.
"	Aug.	24.	John, s. of Morrice Kyffin, by Gwen his w.	chr.
"	Aug.	24.	Jane, d. of Robert Powel, by Gwen his w., of Llangollyn	chr.
"	Aug.	31.	Katherin, w. of William ap Richard ap Howell	bur.
"	Aug.	31.	Roger, s. of Griffith ap Evan, by Eliza- beth his w.	chr.
"	Aug.	31.	Mary, a stranger	chr.
"	Sept.	1.	Elenor, w. of John ap Hugh ap Robert ..	bur.
"	Oct.	26.	Elizabeth, d. of Richard Mor: by Ales his w.	chr.
"	Nov.	1.	Margaret, d. of Gabriel Weaver	bur.
"	Nov.	9.	Jane, d. of Roger ap William by Mawd his w., of St. Martins	chr.
"	Nov.	16.	Thomas, s. of John ap Edward, by Ann his w.	chr.
"	Nov.	22.	The same Thomas	bur.
"	Nov.	27.	John, s. of Mor: Kyffin	bur.

1645, Dec.	5.	Morrice, a poore stranger, dyed at David ap John Phill : howse	bur.
„ Dec.	7.	Prudence, d. of Richard ap Owen, by Jane his w.	chr
„ Dec.	11.	Thomas, s. of Thomas Davies, by Joane his w.	chr.
„ Dec.	25.	Jane, d. of Evan Lawrence, by Elizabeth his w., of St. Martins	chr.
„ Jan.	2.	Gwen, wife of Richard ap John	bur.
„ Jan.	18.	Prudence aforesaid	bur.
„ Jan.	25.	Elizabeth, d. of Thomas ap David, by Prudence his w.	chr.
„ Jan.	25.	Ann, d. of Henry Rytherch, by Ann	chr.
„ Feb.	8.	Richard, s. of Richard Lewis, by Katherine his w.	chr.
„ Feb.	17.	John ap John	bur.
„ Feb.	22.	Roger, s. of Thomas ap Euan by Elizabeth his w.	chr.
„ Mar.	5.	William, s. of Hugh ap Oliver, by Elyn his w.	chr.
„ Mar.	17.	John ap John ap Euan	bur.
1646, Mar.	28.	Mary, d. of Richard Meredith, by Abigail his w.	chr.
		ANDREW DAVIES, THOMAS AP ROBERT, } Churchwardens.		
„ April	5.	Mary, d. of William Reese, tinker, by [no name] his w.	chr.
„ April	19.	Samuel, s. of [no name] by [no name] his w.	chr.
„ April	25.	Richard, s. of Morris Dafyd, miller, by Blaunch his w., of St. Martyns	chr.
„ April	26.	John, s. of Hugh ap William, by Sarah his w.	chr.
„ April	27.	Jane verch John	bur.
„ May	3.	Thomas, s. of Edward ap Euan, by Mary his w., of Oswestry	chr.
„ May	3.	Mary, d. of William [no name] by [no name] his w., of Llangollen	chr.
„ May	10.	Dorothie, d. of Roger Morris, by Jane his w.	chr.
„ May	10.	Richard, s. of Richard Conway, by Mary his w.	chr.

1646, May	17.	Anne Heyward, wife of Edward ap Richard, without a minister	1
"	May	24.	Moris Hughes, bur. in the same manner			
"	June	7.	Elizabeth Moises	1
"	June	16.	Robert Moris, s. of Moris ap John ap Hugh	1
"	July	22.	Lowry, w. of Moris ap John ap Hugh	1
"	July	27.	Ann Wilding, w. of Phillip ap Edward	1
"	July	28.	Elizabeth ach Reece	1
"	Aug.	13.	Jane, w. of Euan ap Richard...	1
"	Sept.	14.	[no name], of St. Martins	1
"	Sept.	29.	Elizabeth, d. of Hugh ap Richard			1
"	Oct.	24.	Richard George	1
"	Nov.					
"	Dec.	10.	Prudence, d. of Richard ap Owen, by Jane his w.	1
				JAM. WILDING, Rect.		
			ANDREW DAVIES,	} Churchwardens.		
			JOHN AP EDWARD,			
"	Dec.	11.	The aforesaid Prudence	1
"	Dec.	13.	Lowry, w. of Humphrey ap John	1
"	Dec.	16.	Margaret, w. of Dafyd ap Rytherch, late of Oswestry	1
"	Dec.	27.	Mawd, w. of John ap Edward...	1
"	Jan.	26.	Margaret, w. of Evan Lewis	1
"	Jan.	24.	Nathanael, s. of Richard ap Hugh, by Elizabeth his w.	1
				first accord : to the Directory.		
"	Feb.	6.	Thomas ap Richard..	1
"	Feb.	14.	Katherine, d. of David ap Robert, by Elizabeth	1
"	Feb.	24.	Jane, d. of Meredith ap Roger	1
"	Mar.	2.	Ellen, w. of David ap Reece	1
"	Mar.	21.	James, s. of John Price, by Sarah his w.			1
1647, April	18	Charles, s. of Edward Lewis, by Jane his w.	1
"	April	18.	Jane, d. of John William ap Edward, by Ann his w.	1
"	April	25.	Thomas, s. of Edward ap John, by Ann his w.	1

1647, April	29.	The aforesaid Jane	bur.
"	May	1. Jane, d. of David Phillip.	bur.
"	May	2. Thomas, s. of Evan ap Hugh, by Jane his w.	chr.
"	May	6. The aforesaid Thomas	bur
"	May	8. Nathanael Hugh	bur.
"	May	11. Jane, w. of Evan ap Hugh	bur.
"	May	12. Edward Kyffin	bur.
"	May	18. Ann, d. of David ap Robert	bur.
"	May	23. Lettice, d. of Gilbert the weaver, by Mary his w.	chr.
"	June	26. Elizabeth, wid. to Edward ap John ap Evan	bur.
"	June	26. Reece Morgan	bur.
"	July	4. Ellen verch Robert	bur.
"	Aug.	29. Katherine, d. of Griffeth ap Richard, by Lowry his w., of St. Martins	chr.
"	Sept.	12. Daniel, s. of Richard ap Evan, by Jane his w.	chr.
"	Oct.	10. John, s. of Henry Roderick, by Ann his w.			chr.
"	Nov.	7. Ambros, s. of Mereddith ap Richard, by Anrff his w.	chr.
"	Nov.	14. Ann, w. of Richard ap Robert	..		bur.
"	Nov.	14. George, s. of Roger George, by Margaret his w.	chr.
"	Nov.	21. Daniel, s. of Robert Jones, by Rose his w., of St. Martins...	chr.
"	Nov.	30. Thomas ap Hugh	bur.
"	Dec.	17. Richard Humphrey...	bur.
"	Dec.	17. John, s. of Richard ap Owen, by Jane his w.			chr.
"	Dec.	17. Richard, s. of Griffeth ap Evan, by Katherine his w.	chr.
"	Jan.	19. David ap William Turner	bur.
"	Feb.	6. Ann, d. of Gabriel, weaver, by Mary his w.			chr.
"	Feb.	13. John, s. of James ap Hugh, by Jane his w., of Llangollen	chr.
"	Feb.	13. Mary, d. of Evan Miller, by Elizabeth his w.	chr.
"	Feb.	15. William Davies & Katherine Lawrance...			mar.
1648, Mar.	30.	Edward, s. of William ap Richard, turner			bur.

1648, April	9.	John, s. of Morris Cyffyn, by Gwen his w.	chr.
"	April 14.	Richard Morrice	bur.
"	April 19.	Thomas, s. of Isaack ap Hugh ...	bur.
"	April 22.	Robert Phillip	bur.
"	April 23.	Francis, s. of David ap Robert, sexton, by Elizabeth his w.	chr.
J.A. WILDING, Rect.			
THOMAS HANMER } THOMAS DAVIES, } Churchwardens.			
"	April 23.	Roger ap Hugh	bur.
"	Aug. 5.	Katherine, w. of Hugh ap Thomas ...	bur.
"	May 9.	Thomas ap Richard Smith	bur.
"	May 30.	William s. of Evan John	bur.
"	June 9.	Thomas s. of Edward ap John David ...	bur.
"	June 30.	Jane, d. of Evan John	bur.
"	July 5.	Sionet, w. of Evan ap John	bur.
"	July 9.	Edward, s. of Thomas ap Robert, by Margaret his w.	chr.
"	July 10.	Evan John	bur.
"	July 13.	Elizabeth, d. of Richard Morris ...	bur.
"	July 17.	Ann, d. of Evan John	bur.
"	Aug. 20.	William, s. of Robert ap Humphrey, by Ann his w.	chr.
"	Aug. 27.	William Ravenscroft	bur.
"	Sept. 13.	Margaret, w. of Meredith ap Edward ...	bur.
"	Oct. 22.	Robert, s. of Hugh ap William, by Sarah his w.	chr.
"	Nov. 5.	Roger, s. of Meredith ap Hugh, by Jane his w.	chr.
"	Nov. 8.	Thomas Ravenscroft	bur.
"	Nov. 14.	Morris David	bur.
"	Nov. 17.	Sina, d. of Roderick ap Evan ...	bur.
"	Nov. 18.	Katherine, w. of John ap Evan ...	bur.
"	Nov. 19.	Elizabeth, d. of William Davies, by Katherine his w., of St. Martins ...	chr.
"	Dec. 2.	The aforesaid Elizabeth	bur.
"	Dec. 4.	Katherine, w. of Robert Phillip ...	bur.
"	Dec. 17.	Katherine, d. of Evan Lawrance, by Elizabeth his w... ..	chr.

1648, Dec.	17.	Margaret d. of Morris David Miller, by Blanch his w., of St. Martins	...	chr.
„ Jan.	21.	Katherine, w. of Robert ap John	...	bur.
„ Jan.	28.	Elyn, w. of Edward Lloid	...	bur.
		Charles the first, King of Great Brittain, France, & Ireland, Defender of the faith, suffered Martyrdom upon a Scaffold before the Gate of his Royall Palace of Whitehall in Westminster the thirtieth day. The memory of the just is blessed.		
„ Feb.	19.	Thomas, s. of Thomas ap Richard, by Elizabeth his w.	chr.
„ Mar.	21.	Sarah ach Hugh	bur.
1649, April	1.	Richard, s. of David ap Richard, by Elyn his w.	chr.
„ April	8.	Mary, w. of John Humphrey	bur.
„ April	10.	The aforesaid Thomas ap Richard	..	bur.
„ April	20.	[No name] ach Jeuan	bur.
„ May	13.	Katherine, d. of Roger Mor : by Jane his w.		chr.
„ May	16.	David ap Rees	bur.
„ May	24.	Edward ap John ap Evan	bur.
„ June	10.	Katherine, d. of John Morris, by Eliza- beth his w.	chr.
„ June	27.	Morris ap John ap Hugh	bur.
„ July	7.	Richard, s. of John Williams, of St. Martins	bur.
„ July	13.	Robert, s. of Richard ap John, }oyner, by Jane his w.	chr.
„ July	26.	The aforesaid Robert	bur.
„ July	26.	John Moyses	bur.
„ July	27.	Katherine ach William	bur.
„ July	29.	Elenor Moyses	bur.
„ July	30.	John Nicholas & Katherine ach Hugh	mar
„ Aug.	2.	John ap Evan	bur.
„ Aug.	7.	Morris, s. of John Morris ap Hugh, by Jane his w.	chr.
„ Sept.	6.	Roger ap Hugh	bur.
„ Sept.	28.	Ales, d. of Thomas ap Hugh	bur.
„ Sept.	30.	Morris ap Howel	bur.

1649, Sept.	30.	Thomas, s. of Richard Rogers, by Mary his w.	chr.
"	Oct.	7. David, s. of Richard Meredith, by Abigail his w.	chr.
"	Oct.	19. John s. of Henry Rytherch	bur.
"	Oct.	28. Mr. Cunie, of Oswestry p.	bur.
"	Nov.		
"	Dec.	9. Ann, d. of James ap Hugh, by Jane his w., of Llangollen	chr.
"	Dec.	9. David ap Humphrey	bur.
"	Jan.		
"	Feb.	2. Margaret ach Richard	bur.
"	Feb.	23. Richard Hanmer, gentleman	bur.
"	Feb.	24. Katherine, w. of Roger ap Hugh	bur.
"	Feb.	28. Elizabeth Roberts	bur.
1650, Mar.	28.	David Johnes	bur.
"	Mar.	29. Oliver & Phillip, sons of Edward ap Humphrey, by Margaret his w.	chr.
"	Mar.	30. Thomas, s. of Thomas ap Evan, by Ales his w.	chr.
"	Mar.	31. John vauchã, of Orseth Wen	bur.
"	April	16. Phillip aforesaid	bur.
"	April	7. Jane, ach Roger, of llangollen	bur.
"	April	15. Phillip s. of Phillip ap John	bur.
"	April	27. [no name] s. of Robert ap Humphrey	bur.
JAMES WILDING, Rect:			
		THOMAS AP JOHN, } WILLIAM NICHOLAS, } Churchwardens.	
"	May	6. Elizabeth Vaughan	bur.
"	May	17. William Lewys, of Llangollyn	bur.
"	May	19. Mary, d. of David ap Hugh, by Elen his w.	chr.
"	May	20. Mary Johnes, a traveller's child	bur.
"	May	28. Andrew, s. of Morris Davies	bur.
"	June		
"	July	28. Jaarret, s. of Gilbert weaver, by Mary his w.	chr.
"	Aug.	2. Sarah, d. of David ap Robert, of St. Martins	bur.
"	Aug.	18. Sarah, d. of Richard ap John, of tÿ yn y ddôl, in Llangollyn p.	chr.

1650, Aug.	18.	John, s. of Moyses, weaver, by [no name] his w.	chr.
„ Aug.	18.	David Lewis & Jane Nicholas	mar.
„ Sept.	26	Margaret Harner [?] ¹ w. of Richard Hanmer [?]	bur.
„ Oct.	13.	Margaret, w. of William Smith	bur.
„ Oct.	13.	Thomas s. of Evan, miller, by Elizabeth his w.	chr.
„ Nov.	28.	Margery, d. of John Prees, taylor, by Sarah his w.	chr.
„ Dec.	4	William Beethel, of St. Martins	bur.
„ Dec.	8.	The aforesaid Thomas s. of Evan, miller	bur.
„ Dec.	10.	Richard, s. of Thomas ap Richard, by Elizabeth his w.	chr.
„ Dec.	22.	Phillip, s. of Griffeth ap Richard, by Lowrie his w., of St. Martins	chr.
„ Dec.	22.	Ann, d. of Richard ap Owen	bur.
„ Dec.	24.	Thomas, s. of William ap Thomas	bur.
„ Jan.	5.	An old man of St. Martins	bur.
„ Jan.	30.	Jane verch Howel	bur.
„ Jan.	30.	Richard, s. of Morris, miller, of St. Martins	bur.
„ Feb.	5.	Mary, w. of Hugh ap Robert	bur.
„ Feb.	5.	Elizabeth George	bur.
„ Feb.	16.	Joane, w. of William Thomas...	bur.
„ Feb.	23.	Charles, s. of Meredith ap Richard, by Anne his w.	chr.
„ Mar.	2.	William, s. of Gabriel, miller, by Mary his w.	chr.
„ Mar.	14.	Elizabeth Davies	bur.
1651, Mar.	30.	Mary, sister in law to Richard Lloyd, miller, of St. Martins	bur.
„ April	6.	Anne ach Evan, w. of Morgan	bur.
„ April	8.	John Humphrey	bur.
„ April	13.	Jonathan, s. of Robert, saer mane, ² of Llangollin	chr.
„ April	20.	Phillip, s. of Francis Smalman, by Ann his w., at Whittington	chr.
„ April	25.	Thomas ap William, of St. Martyns	bur.

¹ Nearly illegible, Harner or Hanmer.

² Saer mane=saer maen, i.e., mason.

1651, May	28.	John, s. of Thomas ap Hugh, by Katherine his w.
„ June	1.	Mary, w. of William Lawrence ...
„ June	24.	Phillip ap Hugh
„ July	19.	John, s. of John Nicholas, by Katherine his w.
„ July	19.	Arthur, s. of Robert ap Humphrey, by Ann his w.
„ July	23.	John, s. of John Richard, by Elizabeth Lawrence his w.
„ July	19.	John Lewys & Ann, d. of Edward Stephen
„ Aug.	3.	Thomas, s. of Edward ap David, by Elizabeth his w.
„ Aug.	4.	Elenor verch Hugh
„ Aug.	24.	Ales Davies
„ Sept.	27.	John Thomas, of Pentrey Clawdd ...
„ Oct.	7.	A poore olde woman, a stranger ...
„ Oct.	17.	John Lake
„ Dec.	1.	William John
„ Dec.	30.	Albanie, s. of Thomas Lloyd, Esq., Lord of the Mannor of Whittington, by Sarah his w,
„ Jan.	8.	Ann, d. of David ap Robert, by Elizabeth his w.
„ Feb.	8.	William, s. of Richard ap John, joyner, by Jane his w.
„ Feb.	9.	Edward ap Thomas ap Robert ...
„ Feb.	11.	Jane verch Thomas
„ Feb.	16.	Griffith ap Evan
„ Feb.	17.	Thomas, s. of Oliver Thomas, by Gwen his w.
„ Feb.	21.	Morgan, s. of Richard Powel, by Anne his w.
„ Feb.	17.	Thomas, s. of Thomas ap Morice, by Grace, his w.
„ Mar.	7.	Alexander Wood, son of Mr. Basil Wood

JA. WILDING,, Rect.

THOMAS AP HUGH,	} Churchwardens.
RICHARD MEREDITH,	

1651, Mar.	14.	A poore boy	bur.
1652, Mar.	30.	Elizabeth [?], w. of Ravenscroft, maid	bur.
"	April	2. Richard ap Robert, of Llangollen	bur.
"	April	7. Katherine Lawrence	bur.
"	April	9. Elizabeth Mereddith	bur.
"	April	10. Ales verch William	bur.
"	May	4. Dorothy, d. of Rhytherch ap Evan, by Katherine his w.	chr.
"	May	14. David, s. of John Lewis, by Anne his w.	chr.
"	May	16. David, s. of Richard ap John, of Llangollen, by Jane his w.	chr.
"	May	16. Symon, s. of Edward Lewis, by Jane his w.	chr.
"	June	7. Katherine, d. of Evan Lawrence, by Elizabeth	chr.
"	June	10. Lewis ap John	bur.
"	June	13. John, s. of Edward ap Robert, of St. Martins, by Sarah his w.	chr.
"	June	17. Anne George	bur.
"	June	17. Two children	bur.
"	June	19. Elenor, w. of Hugh ap Howell	bur.
"	June	20. Roger, s. of Richard Meredith, by Abigail his w.	chr.
"	June	21. Sionett verch Richard	bur.
"	June	24. Sarah, d. of William Thomas, by Jane his w.	chr.
"	June	26. William, s. of Richard Williams, of Oswestree	bur.
"	July	17. Anne, d. of Joshua ap John, by Mary his w.	chr.
"	July	18. Elizabeth, d. of Roger Morris, by Jane his w.	chr.
"	Aug.	17. Morris, s. of Rees ap David, of Llangollen, by Elizabeth his w.	chr.
"	Sept.	5. Thomas, s. of Roger ap Evan, by Mary his w.	bur.
"	Sept.	23. Elizabeth, w. of Richard Jennings	bur.
"	Oct.	2. Thomas, s. of Isaac ap Edward, by Mary his w.	chr.
"	Oct.	2. Roger, s. of John Nicholas, by Katherine his w.	chr.

1652, Oct.	16.	Edward, s. of William ap Hugh, by Elizabeth his w.	chr.
"	Nov. 13.	Phillip, s. of Richard Phillip, by Anne his w.	chr.
"	Nov. 21,	Mrs. Elizabeth Hanmer, w. of Richard Hanmer, gentleman... ..	bur.
"	Nov. 24.	Joshua s. of Robert ap John, of Llangollen, by Ellen his w.	chr.
"	Nov. 21.	Roger George	bur.
"	Nov. 21	Two children of Morris Davies	bur.
"	Dec. 7.	John Humphrey	bur.
"	Dec. 14.	Sionett, w. of George James	bur.
"	Dec. 15.	Humphrey ap John... ..	bur.
"	Dec. 28.	Elizabeth, d. of Thomas Lloyd, Esq., Lord of ye Mannor of Whittington, by Sarah his w.	chr.
"	Jan. 12.	Mr. Gabriel Pope	bur.
"	Feb. 2.	Hugh, s. of Thomas Evans, by Ales his w.	chr.
"	Feb. 4.	Mary, d. of Henry Rhytherch, by Anne his w.	chr.
"	Feb. 6.	The said Mary	bur.
"	Feb. 8.	Mr. Edward Hunt of Fernill, in ye parish of Whittington, & Mrs. Margaret Trevor of Morton, in ye p. of St. Martins, were mar. at Fernill the 8th day.	
"	Feb. 23.	Martha, d. of Gilbert Davies, by Mary, his w.	chr.
"	Feb. 28.	David & Edward, sons of David ap Humphrey, by Margaret his w.	chr.
"	Mar. 1.	The said David & Edward	bur.
"	Mar. 13.	Mary, w. of Edward ap Edward, weaver	bur.
"	Mar. 16.	Mr. Edward Pope	bur.
"	Mar. 19.	William, s. of Richard ap Hugh, by Elizabeth his w.	chr.
"	Mar. 21.	Thomas, s. of Richard Conway	bur.
1653, April	2.	Thomas, s. of Francis Smalman, by Anne his w.	chr.
"	April 17.	Thomas, s. of Edward Wickstead, by Katherine his w.	chr.

1653, April	23.	Evan ap Edward	bur.	
"	May	5.	Thomas ap David	bur.	
"	May	11.	Gwen, d. of Hugh ap Oliver, by Ellen his w.			chr.	
"	May	21.	John, s of Roger Nicholas, by Gwen his w.			chr.	
"	May	27.	Jane, w. of John Price	bur.	
"	May	21.	Ellen, d. of William Baker, of St. Martins			bur.	
"	June	22.	Esther, d. of Basil Wood, gent., by Esther his w.	chr.	
"	July	1.	Elizabeth, w. of Thomas ap Richard	...		bur.	
"	July	1.	Elizabeth, d. of said Thomas ap Richard, by Elizabeth his w.	chr.	
"	July	11.	Edward Prichard, gent., of Borgeidin, in p. Guilsfeild, in Co. Montgomery, & Mrs. Joice Smalman of ye Orseddwen, in p. Llangollen, Co. Denbigh	...		mar.	
"	July	15.	Dorothy, w. of Thomas ap Evan	...		bur.	
"	July	26.	Elizabeth, d. of Roger Morris	...		bur.	
"	Aug.	14.	Ellen, d. of Roger ap Randall, of Llangollen, by Elizabeth his w.		chr.	
"	Aug.	15.	Elizabeth, d. of William Lyth, of St. Martins	bur.	
"	Sept.						
			Memorandum yt upon Sunday ye eleventh of September there was collected in ye Parish Church of Selattyn for ye releife of ye Inhabitants of Marleborough, in ye County of Wilts, which was almost wholly consumed by a sudden fire, the sume of eight shillings, fourpence halfepenny, and is here inserted according to ye order of ye Parliament then sitting. Libera nos Domine.				
"	Sept.	23.	Gwen verch Thomas	bur.	
"	Sept.	26.	David Morris, of Lledrad, in p. Llansilin, & Ellen Morris, Sychard in ye same p.			mar.	
"	Nov.	1.	Sina Adams	bur.	
"	Nov.	8.	Hugh ap Evan	bur.	

JAMES WILDING, Rect.

PHILLIP AP JOHN, }
SIMON WATERS, } Churchwardens.

1653, Nov.	16.	Mary, d. of William Lawrence, by Katherine his w.	chr.
"	Dec.	1. Thomas, s. of Rhytherch ap Evan, by Katherine his w.	chr.
"	Dec.	3. David ap John, of St. Martyns par. & Elizabeth Jones, of Whittington ...	
"	Dec.	9. Edward, s. of Oliver Thomas, miller, by Gwen his w.	chr.
"	Dec.	15. Edward, s. of Robert ap Humphrey, by Anne his w.	chr.
"	Dec.	28. Anne verch Robert	bur.
"	Jan.	2. Robert ap David ap Hugh	bur.
"	Jan.	6. Thomas, s. of John Hanmer, gent., by Dorothy his w., was chris. the sixth day being ye feast of ye Epiphany. ...	chr.
"	Jan.	12. Samuel Burton, gent., & Margery Harris	mar.
"	Jan.	20. James, s. Maurice Davies, by Dorothy his w.	chr.
"	Feb.	7. John, s. of Griffith ap Meredith, by Mary his w.	chr.
"	Feb.	9. Thomas, s. of Evan Roberts, by Elizabeth his w.	chr.
"	Feb.	9. Thomas, s. of Thomas Jones, gent., of Daywell, p. Whittington, by Isabel his w.	chr.
"	Feb.	9. John ap Griffith ap Meredith aforesaid...	bur.
"	Feb.	18. Thomas Evans	bur.
"	Feb.	19. Richard, s. of David ap Thomas, of Kefny maes, by Jane his w.	chr.
"	Mar.	10. Elenor verch John Price	bur.
"	Mar.	13. Hugh, s. of Isaak ap Edward, by Mary his w.	chr.
"	Mar.	14. Thomas ap Thomas Evans	bur.
"	Mar.	15. Jane, d. of Richard ap Howel, by [<i>No name</i>] his w.	chr.
"	Mar.	16. Roger, s. of Thomas Hanmer, gent., by Katherine his w.	chr.
"	Mar.	17. Jane verch Richard ap Howel aforesald	bur.
"	Mar.	21. Elizabeth verch William ap John, of Gwern Weston	bur.

1654,	Mar.	25.	Mary verch John, a child, of St. Martins	bur.
"	Mar.	27.	Jane verch Hugh, wid.	bur.
"	April	7.	Evan ap Hugh	bur.
"	April	17.	James, s. of Maurice Davies aforesayd ...	bur.
"	April	18.	John, s. of Richard ap Hugh, by Elizabeth his w.	chr.
"	April	19.	Samuel Jones, a child, of St. Martins ...	bur.
"	May	2.	Dorothy verch Evan Roberts... ..	bur.
"	May	8.	Thomas ap Howel & Anne verch Edward, both of Swiney, in p. Oswestree ...	mar.
"	May	14.	Judith Jones, of Oswestree, being Whitsunday	bur.
"	May	20.	Maurice ap Robert, of Llangollen par. ...	bur.
"	May	26.	Maurice Davies, miller, of St. Martins par.	bur.
"	May	31.	Margarett, d. of Thomas Lloyd, Esq., Lord of the Mannor of Whittington, by Sarah his w., at Fernill	chr.
"	June	6.	John, s. of Edward Edwards, by Margarett his w.	chr.
"	June	25.	Margarett, d. of Joshua ap John, by Mary his w.	chr.
"	July	29.	David, s. of Hugh ap William, by Sarah his w.	chr.
"	Aug.	10.	Mrs. Prudence Blodwell	bur.
"	Aug.	27.	John ap Henry Rhytherch	bur.
"	Sept.	3.	Gwen verch Robert... ..	bur.
"	Oct.	8.	Mawd verch John, of Gwern Weston ...	bur.
"	Oct.	15.	Thomas, s. of Richard ap John, by Jane his w.	chr.
"	Nov.	15.	Elizabeth, d. of Owen Rogers, by Ales his w.	chr.
"	Nov.	16.	Margaret verch John being kild by the fall of a tree in Pentrepant wood, & having been viewed by ye Coroner Mr. John Gittins, & by him ordered to be interred, was accordingly buried the sixteenth day.	
"	Nov.	18.	Thomas ap John William Lewis of this p., and Mary Owen of p. Oswestree ...	mar.
"	Nov.	24.	Joice Frisbie	bur.

1654, Nov.	26.	Sionet verch David ap Hugh of Kefn y maes	bur.
„ Nov.	27.	Edward, s. of John ap Evan, by Prudence his w.	chr.
„ Dec.	14.	Maurice ap Richard	bur.
„ Dec.	(¹)	————— —————	bur.
JAMES WILDING, Rector.			
PHILLIP AP JOHN, } SYMON WATERS, } Churchwardens.			
„ Dec.	30.	Mrs. Anne Corbet	bur.
„ Jan.	13.	Anne, d. of Richard Wynne, of Chirke, in Co. Denbigh, by Mary his w., which Mary, her travaile coming suddenly upon her as she was going home from Oswestree, was forced to betake her- self to the house of Thomas ap John, of Ty kerric, in St. Martins p., and being there safely delivered, the said Anne was chris. in the parish Church ye thirteenth day.	
„ Jan.	20.	Samuel, s. of David Lewis. by Anne his w.	chr.
„ Jan.	30.	Margaret, d. of John Nicholas, by Kath- erine his w.	chr.
„ Feb.	3.	Richard ap Maurice Davies	bur.
„ Feb.	4.	John Maurice ap Richard	bur.
„ Feb.	6.	Samuel, s. of Robert ap Richard, of St. Martins, by Jane his w.	chr.
„ Feb.	9.	The said Samuel	bur.
„ Feb.	24.	Sarah verch John Morris	bur.
„ Feb.	25.	Thomas ap Richard ap William	bur.
„ Feb.	25.	Sina verch Robert ap Richard, of St. Martins	bur.
„ Mar.	4.	John, s. of Roger Charles, by Maud his w.	chr.
„ Mar.	8.	John ap Richard	bur.
„ Mar.	10.	Rowland Roberts	bur.
„ Mar.	17.	John, s. of Francis Smalman, by Anne his w.	chr.

¹ Quite illegible

1654, Mar.	17.	Katherine, d. of Richard ap Hugh, by Elizabeth his w.	chr.
1655, Mar.	26.	Thomas Maurice ap Hugh	bur.
„ Mar.	27.	Frances, d. of John Hanmer, gent., by Dorothy his w.	chr.
„ April	8.	David ap John Phillip	bur.
„ April	11.	Margaret, d. of Meredith ap Hugh, by Jane his w.	chr.
„ April	12.	Mary, d. of Thomas Maurice, by Grace his w.	chr
„ April	13.	Richard ap Evan	bur.
„ April	15.	John, s. of Roger ap Evan, by Margaret his w.	chr.
„ April	16.	Margaret verch Meredith ap Hugh aforesayd	bur.
Churchwardens chosen on Easter Monday MAURICE DAVIES, JOHN NICHOLAS.			
„ April	24.	Richard, s. of David Parry, by Katherine his w.	chr.
„ April	25.	Margaret, d. of William ap Hugh, by Elizabeth	chr.
„ April	27.	Mary, d. of Evan Lawrence, by Elizabeth his w.	chr.
„ April	28.	Edward, s. of Samuel Hugh, by Elizabeth his w.	chr.
„ May	2.	John ap Richard ap Hugh	bur.
„ May	5.	William, s. of Richard ap Howel, by Jane his w.	chr.
„ May	6.	Abigail verch Thomas	bur.
„ May	6.	Maurice Kyffin	bur.
„ May	9.	Maurice, s. of Edward Parry, by Elizabeth his w.	chr.
„ May	20.	Mary, d. of Edward Wicksted, by Katherine his w.	chr.
„ May	31.	Edward & Nathaniel, sons of John ap John, by Elizabeth his w.	chr.
„ June	7.	Edward, s. of Isaacke ap Edward, by Mary his w.	chr
„ June	8.	Mary verch Evan Lawrence aforesaid	bur.
„ June	10.	Edward & Nathaniel aforesaid	bur.

1655,	June	14.	Elizabeth verch David, wid.	bur.
	"	June	14.	John ap John Thomas, a young child	bur.
	"	June	26.	Jane, d. of Evan Jones, by Katherine his w.	...	chr.
	"	June	28.	Maurice ap David, of Llangollen	bur.
	"	June	28.	Sarah verch Edward Trevor, of Whittington	* bur.
	"	July	12.	Andrew, s. of Thomas Lloyd, Esq., Lord of ye Mannor of Whittington, by Sarah his w., at Fernill	chr
JA. WILDING, Rector.						
MAURICE DAVIES, } JOHN NICHOLAS, } Churchwardens.						
	July	14.	Samuel Davies	bur.
	, Aug.	9.	Mary verch Edward...	bur.
	"	Aug.	12.	Humphrey ap Robert	bur.
	"	Aug.	12.	Mrs. Jane Lloyd	bur.
	"	Aug.	21.	John ap Edward	bur.
	"	Aug.	22.	John ap Richard	bur.
	"	Aug.	27.	Dorothy, d. of Edward Lewys, by Anne his w.	chr.
	"	Aug.	28.	Sara, d. of Griffith Evans, b. in for., of Elizabeth verch Thomas Maurice	chr.
	"	Sep.	1.	William, s. of Roger Nicholas, by Gwen his w.	chr.
	"	Sept.	12.	Henry, s. of Hugh Meredith, by Margaret his w.	chr.
	"	Sept.	23.	David ap John Prees	bur.
	"	Oct.	4.	Katherine, d. of Joshua ap John, by Mary his w.	chr.
	"	Oct.	1.	John Jones, of Llansilin, by Katherine Williams of this par.	mar.
	"	Oct.	9.	Katherine verch Joshua aforesaid	bur.
	"	Oct.	26.	Sarah, d. of Robert Jones, by Katherine his w.	chr.
	, Nov.	6.	Sionet, d. of Edward ap John, by Anne, his w.	chr.	
	"	Nov.	9.	Elizabeth, d. of John Prees, by Sarah his w.	chr.
	"	Nov.	13.	Edward Phillip of St. Martins, and Ellenor Jones, of Llangollen	mar.

1655,	Nov.	19.	Rees, a poor stranger	bur.
„	Nov.	24.	Edward, s. of Hugh ap Oliver, by Ellen his w.	chr.
„	Nov.	28.	Sarah, verch Robert Jones aforesaid	bur.
„	Dec.	1.	Thomas, s. of Randall Jones, by Dorothy his w.	chr.
„	Dec.	12.	Mary, d. of Robert Morris, of Oswestrie, b. in for., of Katherine verch John William, of this p.	chr.
„	Dec.	16	A little child (a chrisome), d. of David ap Hugh, of Kefn y maes	bur.
„	Dec.	17.	Ales, d. Maurice Davies, by Dorothy his w.	chr.
„	Dec.	23.	The sayd Ales	bur.
„	Oct.	27.	Phillip ap John	bur.
„	Dec.	30.	Roger ap John James	bur.
„	Feb.	24.	Robert, s. of Thomas David, of Cynnynion, by Margaret his w.	chr.
„	Feb.	28.	John, s. of Mr. John Hanmer, by Dorothy his w.	chr.
„	Mar.	4.	John, s. of Oliver Thomas, by Gwen his w.	chr.
„	Mar.	4.	Jacob, s. of Richard ap John Griffith, of St. Martins, by Rose his w.	chr.
„	Mar.	4.	A twin brother of ye sayd Jacob's (a chrysome)...	bur.
„	Mar.	16.	Jane verch Griffith Meredyth, of St. Martins	bur.
„	Mar.	18.	Margaret verch Joshua ap John	bur.
„	Mar.	20.	Margaret, w. of Roger George	bur.
„	Mar.	14.	A son of Thomas ap John William (a chrysome)	bur.
1656,	Mar.	27.	Mary, d. of Thomas ap Edward, of St. Martins...	bur.
„	Mar.	30.	Mary verch Rees	bur.
„	April	10.	Bulckley & Frances, daus. of Robert Lloyd, of Plas ys y Clawdd, in Chyrke, by [<i>blank</i>] his w.	chr.

JAMES WILDING, Rector.

MAURICE DAVIES, }
JOHN NICHOLAS, } Churchwardens.

1656, April	11.	Anne verch Edward Morris	bur
"	April	12. Elizabeth, d. of Samuel Jones, by Susan his w.	chr.
"	April	13. Elizabeth, d. of Robert Hall, of Whittington, by Mary his w.	chr.
"	April	22. William Griffith, of p. Mivod, in Co. Montgomery, & Sydney Edwards, of p. Llansilin, Co. Denbigh	mar.
"	April	24. Thomas, s. of Thomas Hanmer, gent., by Katherine his w.	chr.
"	April	29. Thomas, s. of John Thomas, by Sina his w.	chr.
"	May	9. Bulkeley Lloyd aforesaid at Chyrke	bur.
"	May	10. Martha, d. of Robert Maurice, by Anne his w.	chr.
"	May	15. John ap Hugh ap Robert & Gainor verch Elisa	mar.
"	May	24. Ambrose Jenkyn, of p. Elsmere & Abigail Nicholas, of this p.	mar.
"	June	4. John ap Hugh, of Llansilin	bur.
"	June	7. Hugh George & Katherine Maurice, of Oswestry	mar.
"	June	18. Martha verch Robert Maurice aforesayd	bur.
"	June	24. Thomas Pugh, of Oswestry, gent.	bur.
"	July	5. Andrew, s. of Hugh ap Edward, by Anne his w.	chr.
"	July	10. Sarah, d. of Evan ap Robert, by Elizabeth his w.	chr.
"	July	10. Mary, d. of John ap Hugh, by Gainor his w.	chr.
"	Aug.	19. John David	bur.
"	Sept.	2. Richard ap Robert ap Humphrey, by Anne his w.	chr.
"	Sept.	3. Thomas, s. of Thomas Jones, of Daywell, gent., by Isabel his w.	chr.
"	Sept.	4. Andrew ap Hugh ap Edward aforesayd	bur.
"	Sept.	11. Katherine, d. of David Maurice, by Judeth his w.	chr.
"	Sept.	19. Katherine, w. of William Bithel, of St. Martins	bur.
"	Oct.	2. Susanna, d. of Mr. Richard Jones, of Weston, by Ellen his w.	chr.

1656, Oct.	7.	John, s. of Henry Rytherch, by Anne his w.	chr.
„ Oct.	17.	Ellis ap Richard	bur.
„ Oct.	26.	Phillip, s. of John Powel, by Anne his w.	chr.
„ Oct.	28.	Symon, s. of Edward Phillips, by Ellen his w.	chr.
„ Oct.	29.	Margaret, d. of Isaac ap Evan, by Eliza- beth his w.	chr.
„ Nov.	5.	Richard, s. of Thomas Lloyd, Esq, Lord of ye Mannor of Whittington, by Sarah his w., at Evenall	chr.
„ Nov.	13.	Elizabeth, d. of Thomas ap Edward, by Anne his w., of Whittington	chr.
„ Nov.	16.	Jane Kyffin, of Whittington	bur.
„ Nov.	23.	Elizabeth, d. of John Thomas, Taylor ...	bur.
„ Nov.	30.	Margarett verch Isaack ap Evan aforesaid.	bur.
„ Nov.	30.	Roger, s. of Humphrey ap Hugh, of St. Martins; by Elizabeth his w.	chr.
„ Dec.	2.	John, s. of Robert Jones, by Katherine his w.	chr.
„ Dec.	13.	Elizabeth verch Rinallt	bur.
„ Jan.	14.	John ap Edward ap Roger, of St. Martins, & Elizabeth verch John Thomas Owen, of this p.	mar.
„ Jan.	17.	Roger ap Humphrey ap Hugh (afore- said), of St. Martins	bur.
„ Jan.	25.	Phillip ap Richard Phillip, of llangollen	bur.
„ Feb.	4.	A son of Mr. John Hanmer, by Dorothy his w. (a chrysome)	bur.
„ Feb.	10.	Gwen, w. of Edward Maurice	bur.
„ Feb.	17.	A d. of Richard Jones, by Anne his w. (a chrysome)	bur.
JAMES WILDING, Rector.			
MAURICE DAVIES, } Churchwardens.			
JOHN NICHOLAS, }			
„ Feb.	21.	John of s. of Joshua ap John, by Mary his w.	chr.
„ Feb.	22.	Hugh, s. of Richard ap John, by Jane his w.	chr.
„ Feb.	22	Mary, d. of Edward ap Humphrey, by Margaret his w.	chr.

1656, Feb.	27.	William Thomas	bur.
"	Mar.	4.	Elizabeth, d. of John Nicholas, by Katherine his w.	chr.
"	Mar.	11.	Mr. Humphrey Kyffin	bur.
"	Mar.	12.	A d. of David ap Hugh, of Kefn y maes (a chrysome)	bur.
"	Mar.	22.	John ap John Morris ap Hugh	bur.
1657, Mar.	25.	William, s. of Francis Smalman, by Anne his w.	chr.
"	Mar.	31.	Mr. John Williams	bur.
"	April	8.	Edward Edwards of this par. & Margaret verch Rinald, of St. Martins	mar.
"	April	9.	Maurice, s. of Maurice Davies, by Dorothy his w.	chr.
"	April	10.	Ales verch David ap Edward, of St. Martins	bur.
"	April	17.	Jane, d. of Isaack ap Edward, by Mary his w.	chr.
"	April	12.	Thomas, s. of Thomas ap Edward, of Gwern Weston	bur.
"	May	4.	Maurice, s. of Maurice Davies aforesaid	bur.
"	May	5.	Anne, d. of John Maurice ap Hugh, by Jane his w.	chr.
"	May	6.	Sina, d. of Rhytherch ap Evan, by Katherine his w.	chr.
"	May	7.	William ap Robert ap Humphrey	bur.
"	May	8.	Ellen verch Roger ap Randal, of Llan-gollen	bur.
"	May	12.	Margaret, d. of John Arthur, by Gwen his w.	chr.
"	May	19.	Richard, s. of William Richardson, of St. Martins	bur.
"	May	19.	Gwen, d. of Gabriel Jones, by Mary his w.	chr.
"	May	22.	Elizabeth, w. of Evan Roberts	bur.
"	May	24.	Barbara, d. of Mr. John Ward, by Mary his w., at Oswestree	chr.
"	May	30.	Maurice, s. of Robert Maurice, by Anne his w.	chr.
"	Aug.	14.	Jane, a poor maid of Whittington	bur.

1657, Sept.	17.	Edward, s. of Roger Nicholas, by Gwen his w.	chr.
,, Oct.	8.	Jane, d. of David Nicholas, b. in for., of Elizabeth verch David	chr.
,, Oct.	18.	Phillip, s. of Roger ap Evan, by Marga- ret his w.	chr.
,, Oct.	21.	Katherine, d. of John ap Edward ap Roger, by Elizabeth his w. ...	chr.
,, Oct.	23.	John, s. of Hugh ap Oliver, by Ellen his w.	chr.
,, Nov.	23.	Sina verch David, wid.	bur.
,, Dec.	12.	Robert, s. John Lewys, by Anne, his w.	chr.
,, Dec.	15.	Margery, d. of Henry Pugh, by Margaret his w.	chr.
,, Dec.	27.	Elizabeth verch Thomas, a young girle of St. Martins	bur.
,, Dec.	29.	David, s. of Robert ap Hugh, by Mary his w.	chr.
,, Jan.	5.	Cicelic verch John, an old wid. ...	bur.
,, Jan.	14.	Sarah, d. of Allan Roberts, by Mary his w.	chr.
,, Feb.	1.	Margaret, d. of Thomas ap John William, by Mary his w.	chr.
,, Feb.	1.	Jane, d. of Maurice ap Robert, of Cunny- nion, by Margaret his w. ...	chr.
,, Feb.	2.	Mary verch Thomas Maurice ...	bur.
,, Feb.	2.	Katherine, d. of William Pugh, by Eliza- beth his w.	chr.
JAMES WILDING, Rector.			
RICHARD AP THOMAS, } Churchwardens.			
ROGER HUSSEY, }			
,, Feb.	6.	Hugh, s. of Richard ap Hugh, by Eliza- beth his w.	chr.
,, Feb.	9.	Robert s. of Thomas Lloyd, Esq., Lord of ye Mannor of Whittington, by Sarah his w.	chr.
,, Feb.	11.	Richard, s. of John Evan, by Prudence his w.	chr.
,, Feb.	19.	Sarah verch Evan Roberts	bur.
,, Feb.	19.	Elizabeth Trevor, wid.	bur.
,, Feb.	22.	Lewis Lee & Katherine Nicholas ...	mar.

1657, Feb.	22.	Christian, d. of Phillip Jennings, of Dudleston, Gent., by Christian his w. ...	chr.
„	Feb. 24.	Elizabeth, d. of Richard ap Howel, by Jane his w.	chr.
„	Feb. 24.	Sarah, d. of Maurice Davies, by Dorothy his w.	chr.
„	Mar. 5.	Dorothy, d. of Mr. John Hanmer, by Dorothy his w.	chr.
„	Mar. 6.	Edward ap Edward Gwehudd ¹ ...	bur.
„	Mar. 13.	Richard, s. of David Maurice, by Judith his w.	chr.
„	Mar. 19.	Dorothy Hanmer aforesaid	bur.
„	Mar. 20.	A sonne of Edward Dagger, of St. Martins (unbaptized) by Mary his w. ...	bur.
„	Mar. 21.	Mrs. Ales Stanney, wid.	bur.
„	Mar. 21.	David ap Thomas, of Cunnunnion ...	bur.
„	Mar. 23.	Thomas, s. of David Phillips, by Joyce his w.	chr.
„	Mar. 23.	Richard ap David Maurice (aforesayd)...	bur.
1658, Mar.	25.	Mary, d. of Richard Williams, of Oswestree, by Katherine his w.	chr.
„	Mar. 28.	Rowland, s. of Oliver Thomas, by Gwen his w.	chr.
„	Mar. 31.	Richard, s. of Edward Parry, by Elizabeth his w.	chr.
„	April 4.	Richard, s. of Thomas David, of Cunnunnion, by Margaret his w.	chr.
„	April 13.	Mr. Edward Meredyth	bur.
„	April 15.	Jane, d. of Randall Jones, by Dorothy his w. ...	chr.
„	April 13.	Edward Evans & Anne verch John Rogers, both of St. Martin's	mar.
„	April 24.	Douse, d. of Isaac ap Evan, by Elizabeth his w.	chr.
„	May 2.	Elizabeth, d. of David ap Hugh, of Kefny maes, by Margaret his w....	chr.
„	May 2.	John Jones & Margaret Rowland, both of Oswestree	mar.
„	May 3.	Jane, d. of Roger ap David, of St. Martins	bur.

¹ Gwehudd = Gwëydd, i.e., weaver.

1658, May	9.	Edward ap Edward & Margaret verch David, both of Oswestree	mar.
" May	9.	Margaret, d. of Robert ap Richard & Katherine his w.	chr.
" May	3.	Sarah, d. of John ap Hugh ap Robert, by Gainor his w.	chr.
" May	9.	Sarah, d. of John ap Hughe aforesaid ...	bur.
" May	12.	Margaret, d. of Thomas Maurice, by Grace his w.	chr.
" May	13.	Margaret, d. of John Prees, by Sarah his w.	chr.
" May	28.	Mrs. Mary Meredyth, wid.	bur.
" June	5.	Sina, w. of John Thomas	bur.
" June	12.	John, s. of Edward Wicksted, by Katherine his w.	chr.
" June	24.	Thomas, s. of Richard Bithel, by Sarah his w.	chr.
" July	6.	Richard, s. of Richard Rogers, of St. Martyns, by [<i>no name</i>] his w. ...	chr.
" July	8.	Margaret verch Robert ap Richard ...	bur.
" July	22.	Sarah v. Maurice Davids	bur.
JAMES WILDING, Rector.			
RICHARD AP THOMAS, } Churchwardens. ROGER HUSSEY, }			
" Aug.	3.	Margaret verch Hugh, of St. Martins ...	bur.
" Aug.	3.	William, s of William Richardson, of St. Martins, & Dorothy his w....	chr.
" Aug.	7.	Mary, d. of John Davies, of Llansillin, by Judith his w.	chr.
" Aug.	8.	Katherine, d. of John Robert, by Sydney his w., of Oswestree	chr.
" Aug.	28.	Sarah, d. of Richard Williams, by Margaret his w.	chr.
" Sept.	3.	Elizabeth, w. of Richard Evans ...	bur.
" Sept.	8.	Edward, s, of Roger ap John William, by Lowry his w.	chr.
" Sept.	18.	Margaret d. of John Prees	bur.
" Sept.	19.	Charles & Sarah, s. & d. of Roger Charles, by Maud his w.	chr.
" Sept.	23.	Margaret, w. of William Nicholas ...	bur.

1658, Sept.	29.	Richard, s. of Edward Jones, by Elizabeth his w.	chr.
"	Sept. 29.	Daniel Jones & Elen Edwards, both of St. Martins	mar.
"	Oct. 5.	Roger Edwards & Sina Jones, of Oswestree	mar.
"	Oct. 29.	Sarah, d. of Isaac ap Edward, by Mary his w.	chr.
"	Nov. 5.	William Prees, tinkar	bur.
"	Nov. 14.	Robert lloyd, of St. Martins	bur.
"	Nov. 17.	Ales verch John, an old mayd ..	bur.
"	Nov. 19.	Edward, s. of Edward Phillips, deceased, of St. Martins, by Ellen his w. ...	chr.
"	Dec. 20.	Richard, s. of William Phillips, by Ermine his w.	chr.
"	Dec. 26.	John Davies & Sarah Davies ..	mar.
"	Jan. 1.	Hanna, d. of Lewis Lee, by Katherine his w.	chr.
"	Jan. 23.	Richard, s. of Hugh Meredith, by Margaret his w.	chr.
"	Jan. 25.	Mathew, s. of John Jones, by Anne his w.	chr.
"	Jan. 27.	Sarah, d. of Robert Maurice, of Oswestree, by Anne his w.	chr.
"	Jan. 30.	Richard, s. of William Phillips aforesayd	bur.
"	Feb. 2.	Rees, s. of Mr. Thomas Jones, of Daywell, by Isabel his w.	chr.
"	Feb. 5.	Edward, s. of Joshuah ap John, by Mary his w.	chr.
"	Feb. 10.	Rowland, s. of Oliver Thomas ...	bur.
"	Feb. 13.	Margaret, d. of Thomas ap Richard, Miller, by Margaret his w.	chr.
"	Mar. 11.	Margaret, d. of Edward Toppin, by Jane his w.	chr.
"	Mar. 12.	Elenor, d of John Rogers, by Barbara his w.	chr.
"	Mar. 13.	Edward, s. of Joshua ap John ...	bur.
		James Wilding M ^r of Arts of Christs Colledge in Cambridge having lived in Actual possession of the Rectory of this parish fourty & eight yeares eight moneths & fifteen dayes, & being of ye Age of fourescore yeares three moneths	

& Eight Dayes, Died peacably in the Lord the Eleventh day & was buried the fifteenth.

1659, Mar.	27.	Thomas Maurice, of llech ry dau, in p. llangollen	bur.
„	Mar.	30. Richard ap David, of Whittington ...	bur.
„	Mar.	30. Elizabeth, w. of William John, of Weston	bur.
„	Mar.	31. Ursula, w. of Robert ap Richard ...	bur.
„	April	4. John, s. of Richard ap Hugh, by Elizabeth his w.	chr.
„	April	4. Elizabeth, d. of Thomas ap Evan, by Rebecca his w.	chr.
„	April	4. David ap Edward, of St. Martins ...	bur.
„	April	7. Gwen, w. of Phillip ap John ...	bur.
„	April	8. Hugh ap Richard	bur.
„	April	21. William, s. of Thomas Hanmer, gent., by Katherine his w.	chr.
		RICHARD AP THOMAS, } Churchwardens.	
		ROGER HUSSEY, }	
„	April	27. Ellen, w. of Hugh ap Oliver	bur.
„	May	1. Sina, d. of Rhytherch ap Evan ...	bur.
„	May	14. Elenor, d. of John Rogers	bur.
		Thomas Wilding, Master of Arts, & fellow of Christ's Colledge, in Cambridge, was admitted & had possession given unto him, of the Rectory of Selattyn in ye County of Salop, by Thomas Lloyd, Esq., Lord of the Mannor of Whittington, the thirtieth day of May, 1659. Mr. Richard Wilson, Minister of the Gospel, Richard ap Thomas & Roger Hussey, Churchwardens, & David ap Robert, Sexton of this parish, & others being witnesses.	
„	June	18. Elizabeth, d. of Edward ap John Walker, by [blank] his w.	chr.
„	June	27. A d. of Mr. John Hanmer, by Dorothy his w. dying before she was baptized...	bur.
„	Aug.	12. Margaret Roe, wid.	bur.

1659, Aug.	13.	Sarah, d. of Richard Mear, of Cunnun- nion, by Elizabeth his w.	chr.
„	Sept. 29.	Mary, d. of Lawrence Smith, by Katherine his w.	chr.
„	Oct. 4.	Jane, d. of Thomas Fox, b. in for. of Margaret verch Hugh	chr.
„	Oct. 9.	Mary, d. of David Maurice, by Judith his w.	chr.
„	Oct. 20.	Margery, w. of Hugh ap John	bur.
„	Nov. 1.	Nathaniel, s. of John Prees, by Sarah his w.	chr.
„	Nov. 4.	Anne, d. of Samuel Jones, by Susan his w.	chr.
„	Nov. 5.	William, s. of Hugh ap William, by Sarah his w.	chr.
„	Nov. 6.	Mary, d. of Thomas Roberts, of Oswes- tree, b. in for., of Mary verch Meredyth	chr.
„	Nov. 12.	Katherine, w. of David ap William	bur.
„	Nov. 17.	William ap Richard ap Howel	bur.
„	Nov. 19.	Sarah, d. of Richard Rogers, of Kefn y maes, by Anne his w.	chr.
„	Nov. 20.	John, s. of Richard ap Hugh, of the Glynn, by Elizabeth his w.	chr.
„	Nov. 26.	Isaac ap Evan	bur.
„	Dec. 13.	David ap William	bur.
„	Dec. 28.	Mary, d. of Edward Hughes, by Margaret	chr.
„	Dec. 30.	Rhytherch ap Evan	bur.
„	Dec. 30.	Thomas Draper, a young child	bur.
„	Dec. 30.	Ellen, d. of Roger ap Randall, of llan- gollen, by Elizabeth his w.	chr.
„	Jan. 27.	Sarah, d. of William ap Robert, of Cyn- unnon, by Katherine his w.	chr.
„	Jan. 20.	John Hughs, of St. Martins, & Anne Maurice, of llansilin	mar.
„	Feb. 7.	John, s. of Richard Williams, of Oswes- tree, by Katherine his w.	chr.
„	Feb. 18.	Katherine y fammaith ¹	bur.
„	Feb. 19.	Blanch, d. of Roger Nicholas, by Gwen his w.	chr.

¹ Y fammaith, i.e. the nurse.

1659, Feb.	23.	Martha, d. of Roger ap Evan, by Margaret his w.	chr.
„ Feb.	24.	Mary, d. of Williams Phillips, by Ermine his w.	chr.
„ Mar.	7.	Mary Hughs aforesayd	bur.
„ Mar.	12.	Ales verch William	bur.
„ Mar.	15.	Ales, d. of Solomon Roberts, of Pentre-gaer, in Oswestree p., by Katherine his w.	chr.
„ Mar.	18.	Jane, d. of Allen Roberts, by Mary his w.	chr.
„ Mar.	21.	Margaret, d. of Francis Smalman, by Anne his w.	chr.
1660, April	10.	Elizabeth, d. of David Parry, by Katherine his w.	chr.
„ April	10.	Thomas, s. John Davies, by Judith his w.	chr.
„ April	7.	Margaret, d. of William Pugh, of Pentre Shamon, by Margret his w.	chr.
„ April	7.	John, s. of William Thomas of the same, by Anne his w.	chr.
THOMAS WILDING, Rector.				
THOMAS AP THOMAS, } THOMAS GRIFFITH, } Churchwardens.				
„ April	23.	Richard, s. of Oliver Thomas, by Gwen his w.	chr.
„ April	24.	Katherine, d. of John Arthur, by Gwen his w.	chr.
„ May	6.	Elizabeth, d. of John Powel, by Anne his w.	chr.
„ May	12.	Mary, d. of Richard Jones, by Anne his w.	chr.
„ May	18.	Charles, s. of Mr. John Hanmer, by Dorothy his w.	chr.
„ May	10.	John, s. of Evan Lawrence, by Elizabeth his w.	chr.
„ May	30.	Elizabeth Parry aforesayd	bur.
„ June	4.	Katherine verch John Robert, of Cunnion	bur.
„ June	6.	Elizabeth Powel aforesayd	bur.

1660, June	14.	Sarah, d. of Andrew Davies, by Elizabeth his w.	chr.
„ July	1.	Gainor [<i>blank</i>] wid.	bur.
„ July	8.	Margery, d. of William Pugh, by Elizabeth his w.	chr.
„ July	11.	Elizabeth, d. of Gabriel Jones, by Mary his w.	chr.
„ July	20.	John, s. of Edward ap John, by Katherine his w.	chr.
„ July	27.	Ellen, d. of Robert Maurice, by Anne his w., of Oswestree	chr.
„ Aug.	1.	A d. of Edward Peters, by Margaret his w., being still born	bur.
„ Aug.	6.	Margaret verch Hugh, w. of Ellis fyddar ¹	bur.
„ Aug.	5.	Margaret, d. of Thomas ap Nicholas, by Elizabeth his w.	chr.
„ Aug.	26.	Margaret, d. of John Mear, of Cynnunion, by Gwen his w.	chr.
„ Aug.	28.	John, s. of Richard ap Thomas, tinker, by Katherine his w.	chr.
„ Sept.	2.	Anne, d. of Isaac ap Edward, by Mary his w.	chr.
„ Sept.	20.	Elenor, d. of Hugh Berkley, of the Handir, by Blanch his w.	chr.
„ Sept.	24.	Mary, d. of Edward ap John William, by Katherine his w.	chr.
„ Sept.	30.	Edward ap Hugh Lewys, of llangollen ...	chr.
„ Oct.	2.	Thomas ap Isaac ap Evan	bur.
„ Oct.	6.	Edward, s. of Evan Jespar, of llangollen, by Jane his w.	chr.
„ Oct.	23.	Douce verch Richard, wid.	bur.
„ Dec.	16.	Richard, s. of John Lewys, by Anne his w.	chr.
„ Jan.	2.	William, s. of Owerr Rogers, of Whittington, by Ales his w.	chr.
„ Jan.	6.	Phillip, s. of David ap Hugh, of Kefn y maes, by Margaret his w.	chr.
„ Jan.	9.	Mathew, s. of Peter ap Robert, b. in for. of Mary verch Hugh ap William ...	chr.

- 1660, Jan. 15. Thomas, s of Richard ap Hugh, by Elizabeth his w. ... chr.
 „ Jan. 16. The sayd Thomas ap Richard ... bur.
 „ Jan. 20. Elizabeth, d. of Lewys Lee, by Katherine his w. ... chr.
 „ Jan. 27. Daniel, s. of Thomas ap David, of Cunnunion, by Margaret his w. ... chr.
 „ Feb. 10. Richard, s. of Robert ap Hugh, by Mary his w., of St. Martins ... chr.
 „ Feb. 25. Ellis Morgan & Lowry verch Richard ... mar.
 „ Feb. 26. John Jones, of Oswestry, & Elenor Waters, of this p.... mar.
 „ Mar. 3. Robert ap Rhytherch ap Evan, a young child ... bur.
 „ Mar. 2. Robert ap Richard Smith ... bur.
 „ Mar. 17. William, s. of Thomas ap Hugh, by Anne his w., of Whittington ... chr.

Memorandum.—Collected Mar. 24, towards ye repair of Condover Church three shillings, four pence.

THO. WILDING, Rector.

THO. AP THOMAS, } Churchwardens.
 THO. GRIFFITH, }

Ano. Dni., 1661. Annoq. Regm Regis Charoli Secundi decimotertio.

- „ Mar. 25. Jane verch Edward Owen, of St. Martins bur.
 „ Mar. 31. Charles, s. of Randall Jones, by Dorothy, his w. ... chr.

Memorandum.—The same day there was a Collection made for ye rebuilding of Ilmister in Somersetshire, burnt by fire ; according to ye tenor of Letters patent under ye great seale of England, in ye twelfth year of ye reign of ye Sovereign Ld. Charles ye Second, King of England. Scotland, France, & Ireland, etc. And then there was collected four shillings, tenpence, which was payed to Edward Berkley, high Constable. May 27, 1661.

1661,	April	3.	Hugh ap Thomas	bur
„	April	9.	Dorothy verch William	bur
„	April	16.	John, s. of David ap Thomas, of Cefn y maes	chr.
„	April	16.	Anne, d. of Roger ap John William, of St. Martins, by Lowry his w....	chr.
„	April	21.	Hugh, s. of Joshua ap John, by Mary his w.	chr.
„	April	30.	William ap Robert ap Hugh, of St. Martins	bur.
„	May	2.	Richard ap Robert ap Hugh, of St. Martins... ..	bur.
„	May	15.	Anne verch John ap Edward	bur.
			M ^{dum} May the 19th a Collection was made according to ye Tenor of Letters pattents . . . towards the repair of the Church of Dalby Chaliemb [<i>sic</i>] in Leicestershire . . . then collected three shillings, fourpence.	
„	May	23.	Edward, s. of Edward Draper, of St. Martins, by Prudence his w. ...	chr.
„	May	29.	William, s. of James Lewys, by Damasin his w.	chr.
„	June	2.	Douce, a poore strange woman	bur.
			Mn ^{dum} The same day a Collection was made according . . . Letters patents towards the rebuilding of Elmley Castle in Worcestershire . . . then collected four shillings & four pence.	
„	June	9.	Elizabeth & Margaret, daus. of Thomas Jones, of Whittington, by Jane his w.	chr.
			Mn ^{dum} The same day a Collection was made . . . Letters patents . . towards the relief of ye Inhabitants of South- wold Southbay, in ye Co. Suffolk, & . . . then collected three shillings four pence.	
„	June	10.	Thomas ap Hugh & Katherine Jones ...	mar
„	July	7.	Henery, s. of John Evan, by Prudence his w.	chr.
„	July	10.	Mary, d. of Richard Maurice, by Eliza- beth his w.	chr.

- Mn^{dum} ye 21. day a Collection . . . according to . . . Letters Patents . . . towards ye relief of ye Inhabitants of Quatt in ye Co. Salop . . . then collected three shillings sixpence.
- 1661, July 25. James, s. of John Hanmer, by Dorothy his w. chr.
- Mn^{dum} ye 28 day a Collection . . . according to . . . Letters Patents . . . towards ye releif of John Davies, of Hereford . . . then collected three shillings sixpence.
- „ July 31. Katherine, d. of Evan Meredyth b. in for. of Dorothy Jones... chr.
- „ Aug. 8. Christian, d. of Thomas White (*alias [blank]*), of Dudleston, by Sarah his w. chr.
- Mn^{dum} On ye 11th day a Collection . . . for releif of ye Citizens of Oxford, according to . . . Letters patents . . . then collected five shillings, fourpence.
- „ Aug. 14. Richard Conwey . . . bur.
- „ Aug. 17. Hugh ap John Maurice . . . bur.
- „ Aug. 18. Sina, d. of Edward Parry, by Elizabeth his w. chr.
- Mn^{dum}. The same day there was a Collection for ye releif of Henry Harrison, according to . . . Letters Patents . . . then collected three shillings eightpence.
- „ Aug. 20. John Toppin. . . bur.
- „ Aug. 20. Margaret, d. of Maurice ap Oliver, by Elizabeth his w. chr.
- „ Sept. 4. Mary, d. of Thomas ap Robert . . . bur.
- THOMAS WILDING, Rect.
EDW. WICKSTEAD, }
JOHN ARTHUR, } Churchwardens.
- „ Sept. 4. Mary, d. of Mary merch Meredyth ap Hugh bur.
- „ Sept. 8. Douce, d. of John Jones, by Anne his w.

1661, Sept.	15.	Evan ap Hugh	bur.
"	Sept. 27.	Margaret, d. of Maurice ap Oliver	bur.
		Collected the 29th day for Mr. James Melvel, of Clanogh in Co. Down, Ireland, according to . . . letters Patents . . . the sume of two shillings sevenpence.				
"	Oct. 1	Edward, s. of Hugh Meredyth	bur.
"	Oct. 6.	Mary, d. of David Parry, by Katherine his w.	chr.
"	Oct. 14.	John ap John, of llansilin, & Elizabeth Williams, of this p.	mar.
"	Oct. 20.	William, s of Richard Williams, by Margaret his w.	chr.
"	Oct. 31.	Robert, s. of Phillip Mere	bur.
"	Nov. 1.	Roger ap Evan & Ellen verch John	mar.
"	Nov. 3.	Martha, d. of Isaac ap Edward, by Mary his w.	chr.
"	Nov. 22.	Judith, d. of Edward Peters, by Margaret his w.	chr.
"	Dec. 1.	Edward, s. of David Maurice, by Judith his w.	chr.
		Collected the same day for the Protestants of the Dukedom of Lithuania the sume of two shillings ninepence, which was received by the Churchwardens.				
"	Dec. 3.	David, s. of Richard ap Howel, by Jane his w.	chr.
"	Dec. 26.	The sayd David	bur.
"	Dec. 28.	John, s. of Richard Bithel, by Sarah his w.	chr.
"	Jan. 3.	Jane, d. of Ellis Morgan, by Lowry his w.	chr.
"	Jan. 20.	Mary merch Meredith ap Hugh	bur.
"	Jan. 21	Jane verch David	bur.
"	Feb.	Collected the second day towards the repair of Bridgborth Church according to Letters Patents . . . , three shillings.				
		Collected the ninth day towards the repair of the harbour of Watchet, in Co.				

Somerset, according to . . . Letters
Patents . . . the sume of three shil-
lings sixpence.

1661, Feb.	14.	Elizabeth verch David ap Hugh, of Cefn- y maes	bur.
„ Feb.	14.	Mrs. Sarah Wilding... ..	bur.
„ Feb.	19.	Hugh ap Howel	bur.
„ Mar.	2.	Stephen, s. of John Powel, by Anne his w.	chr.
„ Mar.	14.	John, s. of David Prees, by Ursula his w.	chr.
„ Mar.	20.	Thomas Powel, of the Glyn	bur.
„ Mar.	23.	Elenor, d. of Edward ap Humphrey, by Margaret his w.	chr.
1662, Mar.	27.	Thomas, s. of Richard ap Thomas, by Magdalene his w.... ..	chr.
„ April	2.	Robert Bowen, of Buttington, & Lowry verch John, of this p.	mar.
„ April	16.	A son of Richard ap John Griffith, of St. Martin's, still born	bur.
„ May	20.	Roger, s. of John ap Hugh ap Robert, by Gainor his w.	chr.
„ May	29.	John, s. of Richard Trevor, of Whitting- ton, by Katherine his w.	chr.
THOMAS WILDING, Rector.			
EDWARD WICKSTED, } JOHN ARTHUR, } Churchwardens.			
„ June	1.	Sarah, d. of Edward ap John William, by Katherine his w.	chr.
„ June	11.	John, s. of Richard Trevor	bur.
„ June	18.	Mrs. Grace Franklin	bur.
„ July	6.	Richard, s. of Allen Roberts, by Sarah his w.	chr.
„ July	8.	Thomas Griffith	bur.
„ July	13.	Elizabeth, d. of Robert ap Hugh, of St. Martins, by Mary his w.	chr.
„ July	31.	Richard, s. of Allen Roberts	bur.
„ Aug.	10.	Richard Cadwalader, of this p., & Margaret verch Robert, of Oswestree...	mar.
„ Aug.	17.	Ellen, d. of Roger ap Evan, by Margaret his w.	chr.
„ Aug.	31.	Elizabeth, d. of Roger Nicholas, by Gwen his w.	chr.

1662, Sept.	Collected the 28 day for John Wolrich according to . . . Letters Patents . . . the sume of two shillings eight pence.	
„ Oct.	Collected the 12th day towards the advancement of the Trade of fishing according to . . . Letters Patents . . . the sume of five shillings three pence.	
„ Oct.	13. Phillip Rogers, of Whittington, & Abigail Davies of this p.	mar.
	Collected 19th day for ye repair of Gravesend Church, according to . . . Letters Patents . . . the sume of two shillings, two pence.	
„ Oct.	28. John Thomas, of Pentre wern . . .	bur.
„ Nov.	1. Anne, d. of Edward ap Thomas, by Elizabeth his w.	chr.
„ Nov.	2. Mary ferch David, of Whittington . . .	bur.
„ Nov.	2. Richard ap Evan, a poor old man, a stranger...	bur.
„ Nov.	18. Elizabeth, d. of Mr. John Hanmer, by Dorothy his w.	chr.
„ Nov.	19. A son of Richard Maurice, by Elizabeth his w., still born	bur.
„ Nov.	19. A son of Richard Evans, by Elizabeth his w., still born	bur.
„ Nov.	19, William, s. of Oliver ap Thomas, by Gwen his w.	chr.
„ Nov.	22. John, s. of Thomas Maurice, by Grace his w.	chr.
„ Dec.	11. John Fowke	bur.
„ Dec.	14. Judith, d. of Maurice ap Thomas, by Anne his w.	chr.
„ Dec.	19. Phillip, s. of David Phillip, by Joycehis w.	chr.
„ June	11. Hugh Meredyth	bur.
„ Jan.	19. John ap Edward Lewys	bur.
„ Jan.	19. John Hughs, of Whittington, and Jane ferch Edward, of llangollen . . .	mar.
„ Feb.	1. Phillip, s. of David Phillips	bur.
„ Feb.	3. Richard, s. of John Jones, of Whittington, by Elizabeth his w.	chr.

1662, Feb.	6.	Richard ap Edward, of Llansillin, & Anne ferch Thomas, of t'bis par. ...	mar.
		Collected the 8th day towards the releif of the Inhabitants of St. Martins, in the fields in the City of Westminster, who sustained a loss by fire, according to . . . Letters Patent . . . ye sume of two shillings, two pence, which was delivered to Edward Wicksted, Churchwarden.	
„ Feb.	9.	Thomas ap William Prees ...	bur.
„ Feb.	9.	Judith, d. of Maurice Thomas ...	bur.
		THO : WIDING, Rect.	
		EDW : WICKSTED, } JO : ARTHUR, } Churchwardens.	
„ Feb.	22.	Mary, d. of William Pugh, by Elizabeth his w.	chr.
„ Feb.	26.	Thomas Wilding, Mr. of Arts, & Rector of this Parish of Selattyn, & Sarah Gardiner, of St. Chad's Parish, in Shrewsbury, were married the twenty sixt day.	.
„ Mar.	3.	John, s. of Phillip Arthur ...	bur.
„ Mar.	5.	Mary Kemp, formerly the wife of the right Reverend father in God, John Lord Byshop of St. Asaph, & afterward the wife of Collonell William Owen of Porkinton, was buried the fift day.	
„ Mar.	6.	Jane, d. of Ellis Morgan ...	bur.
„ Mar.	12.	Jane, d. of John Arthur, by Gwen his w.	chr.
„ Mar.	14.	Maurice, s. of Maurice Davies, by Dorothy his w. ...	chr.
„ Mar.	17.	Elizabeth, d. of Roger Nicholas ...	bur.
„ Mar.	22.	Thomas, s. of Joshua ap John, by Mary his w. ...	chr.
1663, Mar.	29.	Thomas, s. of Rees ap Edward, by Blansh his w. ...	chr.
„ Mar.	31.	Andrew, s. of John Thomas, by Sarah his w.	chr.
„ April	4.	Andrew ap John aforesaid ...	bur.
„ April	7.	David ap Robert, Clark of this par. ...	bur.
„ April	21.	Samuel, s. of Mr. Allen Swanwick, by Dorothy his w., of Oswestree ...	chr.
„ April	26.	Jane, w. of Lawrence ap John ...	bur.

1663, May	6.	Sarah Phillips, a young child	bur.
" May	6.	Mary, w. of Mr. Andrew Powel, of Whittington	bur.
" May	9.	Anne, w. of David ap Edward, of St. Martins...	bur.
" May	27.	Rowland, posthumus s. of Hugh Meredyth, by Margaret his w.	chr.
" May	27.	Ellen, d. of William David, of St. Martins	...	bur.
" May	31.	Anne, d. of Owen Edwards, by Elenor his w.	...	chr.
" June	14.	Mary, d. of Jacob ap Edward, by Elizabeth his w.	chr.
" June	23.	Anne, d. of Thomas Lloyd, Esq., Lord of the Mannor of Whittington, by Sarah his w., at Evenall...	chr.
" June	26.	John, s. of Richard Trevor, of Whittington, by Katherine his w.	chr.
" June	30.	Jane, d. of Hugh ap Howel	bur.
" July	6.	John, s. of Andrew Davies, by Elizabeth his w.	chr.
" July	8.	Elizabeth, w. of Andrew Davies & John their s.	bur.
" July	14.	John Jones	bur.
" July	26.	Owen Maurice	bur.
" Aug.	15.	William Thomas, of St. Martins, & Dorothy Roberts, of Whittington	mar.
" Aug.	22.	Elizabeth ferch Richard, of Whittington	...	bur.
" Sept.	2.	Humphrey ap Hugh, of St. Martins	...	bur.
" Sept.	20.	Sarah, d. of John Prees, taylor, by Sarah his w.	chr.
" Sept.	20.	Blanch, d. of Allen Roberts, by Sarah his w. Collected ye same day for the Repair of ye Harbour of Great Grimsby, in Co. Lincoln, according to Letters patents the sume of two shillings,	...	chr.
" Oct.	2.	Thomas, s. of Phillip Rogers, Miller, by Margaret his w.	chr.

THO. WILDING, Rect.

JOHN JONES, }
HUGH AP RICHARDS, } Churchwardens.

1663, Oct.	4.	Katherine, d. of John Prees	bur.
		Collected ye same day towards the relief of ye Inhabitants of Hexam, in Co. Northumberland, according to Letters Patents the sume of two shillings eight pence.		
"	Nov.	1.	Barbara Evans ..	bur.
"	Nov.	9.	William Prees, a poor stranger	bur
"	Nov.	18.	John, s. of Lewys Lee, by Catherine his w.	chr.
"	Nov.	19.	John, s. of Joshuah ap John ...	bur.
"	Dec.	1.	Katherine, w. of Edward Jones	bur.
"	Dec.	4.	A son of Richard ap Edward, hy Anne his w., still born ...	bur.
"	Dec.	8.	Richard ap Edward...	bur.
"	Dec.	12.	Elizabeth, d. of William Wixsted, of Whittington, by Margaret his w.	chr.
"	Dec.	13.	Mary, d. of Richard Evans, by Elizabeth his w. ...	chr.
"	Dec.	15.	James, s. of Mr. Thomas Wilding, Rector of this par., by Sarah his w.	chr.
"	Dec.	17.	John, s. of Lewys Lee	bur.
"	Dec.	22.	Elizabeth, d. of John Williams, tinker, by Ellen his w. ...	chr.
"	Dec.	30	John, s. of Maurice ap Oliver, by Eliza- beth his w. ...	chr.
"	Jan.	2.	Mary, d. of Richard Maurice, by Elizabeth	chr.
"	Jan.	6.	Richard, s. of Mr. John Hanmer, by Dorothy his w. ...	chr
"	Jan.	1.	Richard, s. of John Nicholas, by Catherine his w. ...	chr.
"	Jan.	11.	John, s. of Mr. Edward Hunt, by Margaret his w. ...	chr.
"	Jan.	17.	Maurice, s. of David ap Hugh, of Cefn y Maes, by Margaret his w. ...	chr.
"	Jan.	31.	Mary, d. of David Maurice, by Judeth his w. ...	chr.
"	Feb.	9.	John Price	bur.
"	Feb.	12.	John Edwards, of St. Martins	bur.
"	Feb.	16.	Elizabeth, d. of John Williams, tinker	bur.
"	Feb.	18.	Rowland, s. of Hugh Meredyth	bur.

1663, Feb.	21.	Thomas, s. of Roger Nicholas, by Gwen his w.	chr.
„ Mar.	1.	John, s. of Maurice ap Oliver...	bur.
„ Mar.	9.	Margaret, d. of David Prees, by Ursula his w.	chr.
„ Mar.	17.	Sionett, d. of John Thomas Owen	bur.
1664, Mar.	25.	John Powel, of the Glyn	bur.
„ Mar.	27.	Blanch, d. of Maurice Thomas, by Anne his w.	chr.
„ April	2.	John Jones	bur.
„ April	10.	David ap Thomas, of St. Martins	bur.
„ April	11.	David Phillips	bur.
„ May	1.	Richard, s. of William ap Richard, by Anne his w.	chr.
„ May	14.	Elizabeth. d. of Robert Powel, Dr. of Divinity, by Mary his w. . . .	chr.
„ May	18.	John, s. of James Lewys, by Damazin his w.	chr.
„ May	30.	Magdalen, d. of John Roberts, of Chyrk	bur.
„ June	1.	John, s. of Edward ap David, by Sarah his w.	chr.
THO. WILDING, Rect.			
JOHN JONES, HUGH AP RICHARD, } Churchwardens.			
„ June	2.	John, s. of John Edwards, of Whittington, by Katherine his w.	chr.
„ June	5.	Anne, d. of John Lewys, by Anne his w.	chr.
„ June	17.	Richard, s. of John ap Edward, of St. Martins	bur.
„ June	19.	Edward ap David	bur.
„ June	22.	Mary ferch Hugh	bur.
„ July	6.	Sina, d. of Richard Rogers, of Cefn y Maes, by Anne his w.	chr.
„ July	10.	Elizabeth, d. of Randal Jones, by Dorothy his w.	chr.
„ July	16.	Anne, w. of Thomas ap John...	bur.
„ July	24.	Robert, s. of Edward ap John William, by Katherine his w....	chr.
„ July	31.	Edward, s. of Richard ap Thomas, by Magdalene his w....	chr.
„ Aug.	1.	Mrs. Frances Hanmer	bur.

- 1664, Sept. 7. John Maurice ap Hugh bur.
 „ Sept. 9. Jane, ferch John, of Whittington ... bur.
 „ Sept. 16. Ellen, w. of Maurice ap Howel ... bur.
 „ Oct. 9. John, s. of Joshuah ap John, by Mary his w. chr.
 „ Oct. 16. Phillip, s. of Richard Bethel, of Whittington, by Sarah his w. ... chr.
 Collected then towards the repaire of the Church of Witheham,¹ in Co. Sussex,¹ according to . . . Letters Patents . . . the sume of one shilling . . . pence.
 Collected the 23rd day towards the repayr of the Church of Basing, in Co. Southampton according to . . . Letters Patents . . . the sume of two shillings, two pence.
 „ Oct. 23. Mary Humphreys, a base child from Llechrydan bur.
 „ Nov. 6. Margaret d. of Hugh ap Richard ... bur.
 „ Dec. 18. A dau. of Lewys Lee, by Katherine his w., stillborn bur.
 Collected towards the repayr of the town & Church of Cromer, *alias* Shipdon in Co. Norfolk, according to Letters patents the sume of eight shillings & two pence, which was delivered to Thomas Maurice, Apparitor.
 Collected towards ye releif of the Inhabitants of Grantham, in Co. Lincoln, according to Letters Patents the sume of four shillings, which was delivered to Richard Bennett.
 Collected towards the repaire of S. Maries Church in Chester, according to Letters patents . . . the sume of two shillings eight pence, which was delivered to Henry Grey.
 Collected the 25 day towards the repair of the Church of Tinmouth, Co.

¹ Probably, Witham, in Essex.

			Northumberland, according to	
			Letters Patents the sume of	
			four shillings tenpence.	
1664,	Dec.	31.	Anne Hughes	bur.
	„	Jan.	1. David ap Robert, of Pentrepant . . .	bur.
	„	Jan.	1. Collected then for Henry Lisle in Co. York, according to Letters Patents . . . the sume of two shillings five pence.	
	„	Jan.	6. Edward, s. of Hugh ap Edward, of St. Martins, by Anne his w. . . .	chr.
	„	Jan.	6. Anne, w. of sayd Hugh ap Edward . . .	bur.
	„	Jan.	12. Edward, s. of sayd Hughe ap Edward . . .	bur.
			THO. WILDING, Rector.	
			JOHN JONES, } HUGH AP RICHARDS, } Churchwardens.	
	„	Jan.	17. Douce ferch Thomas, of St. Martins . . .	bur.
	„	Jan.	20. Ellen, d. of David ap Thomas, of Cefn y maes	bur.
	„	Jan.	22. Thomas ap John, of this p., & Ursula ferch John, of St. Martins	mar.
	„	Jan.	22. Elenor Giles	bur.
	„	Jan.	30. Sybill, w. of Hugh ap Howel	bur.
	„	Feb.	2. Jane, w. of Edward ap Humphrey, of llangollen	bur.
	„	Feb.	14. Thomas, s. of Richard ap Thomas . . .	bur.
	„	Mar.	4. John, s. of Richard ap Hugh	bur.
	„	Mar.	10. Margery, d. of William Pugh	bur.
	„	Mar.	10. William, s. of Rees ap Edward, by Blanch his w.	chr.
	„	Mar.	12. Jane, d. of Richard [<i>blank</i>]	bur.
	„	Mar.	20. Edward ap Humphrey	bur.
	„	Mar.	20. John s. of Joshua ap John	bur.
	„	Mar.	21. Jane, d. of Robert Powel, of Llan- gollen	bur.
1665,	Mar.	25.	A son of Richard Peter, stillborn . . .	bur.
			Collected the 26 day for David Long of Norrington, Co. Wilts, according to Letters Patents the sume of five shillings.	

1665, Mar.	28.	Jane, d. of Roger ap John, by Lowry his w.	chr.
„ Mar.	31.	Mary, d. of Roger Evans, by Margaret his w.	chr.
„ Mar.	31.	Ellen, d. of Roger Evans	bur.
„ April	2.	Thomas, s. of Richard Williams, by Margaret his w.	chr.
„ April	11.	Sarah, d. of William Thomas	bur.
„ April	26.	Richard Robert, of St. Martins	bur.
„ April	30.	John, s. of Mr. Thomas Wilding, Rector, by Sarah his w.	chr.
„ May	19.	Mary, a base d. of Grace ferch Hugh	bur.
„ May	19.	Evan ap Richard	bur.
„ June	4.	Sarah, d. of Roger Charles	bur.
„ June	10.	Jane, d. of Samuel Jones, by Susan his w.	chr.
„ June	24.	John, s. of William ap Hugh, by Elizabeth his w.	chr.
„ June	20.	Thomas ap John killed by a fall from a horse	bur.
„ July	9.	David Maurice	bur.
„ July	16.	A son of Daniel Chidlow, of St. Martins	bur.
„ July	29.	Margaret, w. of John Phillips... ..	bur.
„ Aug.	8.	Nathaniel Mercer	bur.
„ Sept.	3.	Richard Williams	bur.
„ Sept.	16.	Robert ap Hugh, of St. Martins	bur.
„ Oct.	3.	Elizabeth Maurice	bur.
„ Oct.	25.	John Davies	bur.
„ Nov.	10.	William Hanmer	bur.
„ Dec.	15.	Mr. John Hanmer, of Pentrepant ..	bur.
„ Dec.	23.	John, s. of Thomas ap John, by Ursula his w.	chr.
„ Dec.	9.	Mary, b. in for., by William John of Jane Thomas	chr.
„ Jan.	17.	William, s. of John Williams, by Anne his w.	chr.
„ Jan.	17.	Elenor, d. of John Arthur, by Gwen his w.	chr.
„ Jan.	21.	Richard Trevor, of Whittington	bur.
		THO WILDING, Rector.	
		THO. HUGHES, { Churchwardens.	
		RICH. JONES, }	
„ Feb.	6.	Mary, d. of William Jones, aforesaid	bur.

1665, Feb.	7.	Roger, s. of Roger Nicholas, by Gwen his w.	chr.
„ Feb.	18.	Jane, d. of Oliver Thomas, by Margery his w.	chr.
„ Feb.	19.	Margaret, d. of David Parry, by Katherine his w.	chr.
„ Feb.	22.	The sayd Margaret	bur.
„ Feb.	23.	Lawrence ap John	bur.
„ Feb.	25.	David, s. of Edward Parry, by Elizabeth his w.	chr
„ Mar.	11.	Jane, d. of Oliver Thomas	bur.
„ Mar.	17.	Thomas, s. of Mr. Thomas Hanmer	bur.
1666, Mar.	29.	Jane ferch Evan	bur.
„ April	18.	John Davies	bur.
„ April	19.	John, s. of John Arthur	bur.
„ April	19.	Mary, d. of Antony Edwards, w. of Thomas Moris, of chyrc [?]	bur.
„ May	3.	David Bithel	bur.
„ June	10.	Edward, s. of Allen Roberts, by Mary his w.	chr.
„ June	10.	Richard, s. of Edward ap Richard, of St. Martins, by Elen his w.	chr.
„ June	13.	Elen, w. of Edward ap Richard	bur.
„ June	17.	Richard, s. of sayd Edward ap Richard...	bur.
„ June	23.	Mathew, s of Joshua ap John, by Mary his w.	chr.
„ June	29.	Hugh ap Richard & Anne Wicksted, both of this p.	mar.
„ July	13.	John, s. of Edward ap John William, by Katherine his w.	chr.
„ July	27.	Mr. Thomas Hanmer, of Pentre David...	bur.
„ Aug.	3.	A son of Rowland ap Hugh, by Blanch his w., still born	bur.
„ Sept.	1.	Sarah, d. of John Parry, of Oswestree, by Anne his w.	chr.
„ Sept.	2.	David ap Robert, of rhôs y tyfin	bur.
„ Sept.	2.	Maurice, s. of David Maurice, by Judith his w.	chr.
„ Sept.	5.	William, s. of William Swaincoat, by Mary his w.	chr.
„ Sept.	9.	Thomas, s. of John Powel, by Anne his w.	chr.

1667, Sept.	10.	Mathew, s. of Joshua ap John	...	bur.
„ Oct.	12.	Thomas, s. of Phillip Rogers, by Gwen his w.	chr.
„ Nov.	20.	Katherine, d. of Richard ap Hugh	...	bur.
„ Nov.	20.	Elizabeth, d. of David ap Robert	...	bur.
„ Nov.	24.	George Lewys, of St. Martins, & Susan Edwards, of this p.	mar.
„ Dec.	6.	Anne, d. of Samuel Jones	bur.
„ Dec.	20.	Jane, w. of Meredith ap Hugh	...	bur.
„ Dec.	29.	Anne, d. of William Jones, by Jane his w.	...	chr.
„ Jan.	2.	Phillip Maurice	bur.
„ Jan.	12.	Richard, s. of Richard Powel, by Jane his w.	chr.
„ Jan.	18.	Thomas, s. of John Powel	bur.
„ Jan.	21.	Edward ap Edward	bur.
„ Jan.	27.	Edward, s. of Rondal Jones, by Dorothy his w.	chr.
„ Feb.	2.	Jane, d. of Richard Maurice, by Eliza- beth his w.	chr.
„ Mar.	7.	Sarah, d. of Edward Hughs, by Anne, his w.	chr.

THO. WILDING, Rector.

THO : HUGHES, } Churchwardens.
RICH : JONES, }

1667, Mar.	31.	David, s. of Richard Williams, of Llan- adygronglwyd ¹	bur.
„ Apr.	12.	Ellis Morgan	bur.
„ April	10.	Alexander ap Edward	bur.
„ April	10.	Elizabeth, a poor strange woman	..	bur.
„ April	12.	Edward, s. of Oliver Thomas, by Mar- gery his w.	chr.
„ April	21.	Anne, d. of Thomas Humphrey, by Kath- erine his w.	chr.
„ April	23.	Susan, w. of Samuel Jones	bur.
„ May	7.	Maurice, s. of Robert Arthur, of Cefn y maes, by Anne his w.	chr.
„ May	9.	Joyce Lewys	bur.
„ May	12.	Maurice, s. of Robert Arthur...	bur.

¹ Llanerchygronglwyd.

1667, May	21.	John Williams, of Whittington, & Mary Rogers, of this p.	mar.
"	June	2. Blanch, w. of Edward Meredith	bur.
"	June	5. Thomas, s. of Richard Williams	bur.
"	June	6. Ales Ravenscroft, wid.	bur.
"	June	11. Richard Bethel	bur.
"	June	19. Edward ap David, of St. Martins	bur.
"	June	19. Elenor, d. of Maurice Thomas, by Anne his w.	chr.
"	July	16. Thomas, s. of Lewis Lee, by Katherine his w.	chr.
"	Aug.	11. Ellis, s. of Rees ap Edward, of Llan-gollen, by Blanch his w.	chr.
"	Aug.	18. Hanna, d. of Joshua ap John, by Mary his w.	chr.
"	Aug.	21. Anne, w. of Henry Rhytherch...	bur.
"	Aug.	27. Thomas, s. of Peter Leek, by Sarah his w.	chr.
"	Sept.	1. Lettice, d. of Ambrose Humphrey, by Douce his w.	chr.
"	Sept.	2. Katherine, w. of Thomas ap John, of Whittington	bur.
"	Sept.	12. Sionet verch Evan, wid.	bur.
"	Sept.	13. Roger Draper	bur.
"	Oct.	6. Gwen, d. of John Williams, tinker, by Anne his w.	chr.
"	Oct.	6. Elizabeth, d. of Edward ap John, Taylor, by Elizabeth his w.	chr.
"	Oct.	14. William Lawrence	bur.
"	Oct.	20. Thomas, s. of Richard ap Thomas	chr.
"	Oct.	23. John, s. of Maurice ap Oliver, by Elizabeth his w.	chr.
"	Oct.	24. William, s. of Mr. Thomas Lloyd, Lord of the Mannor of Whittington, by Sarah his w.	chr.
"	Oct.	27. Phillip, s. of Richard Bethel, of Whittington	bur.
"	Nov.	10. Jane, w. of John Maurice ap Thomas	bur.
"	Nov.	21. Edward, s of Hugh ap Richard, by Anne his w.	chr.
"	Nov.	22. Margaret verch Rhees, wid.	bur.

1667, Nov.	29.	Edward ap John William, of Oswestree	bur.
„ Dec.	8.	Anne George, wid.	bur.
„ Jan.	4.	Katherine Owen, of St. Martins	bur.
„ Jan.	15.	Edward ap Roger ap Rendall, of Llangollen	bur.
„ Jan.	18.	Jane, d. of Edward ap John William by Katherine his w.	chr.
„ Jan.	19.	Elenor, d. of John Powel, by Anne his w.	chr.
„ Jan.	22.	Jane, d. of Edward ap John William	bur.
„ Jan.	28.	Elizabeth, w. of Thomas Maurice	bur.
„ Feb.	18.	Thomas, s. of John Arthur, by Gwen his w.	chr.
„ Mar.	4.	Mary, d. of Roger ap John William, by Lowry his w.	chr.
„ Mar.	9.	Humphrey, s. of David Parry, by Katherine his w.	chr.
„ Mar.	11.	David, s. of John ap Hugh, by Jane his w.	chr.
„ Mar.	10.	Thomas, s. of John Arthur	bur.
„ Mar.	13.	David, s. of John ap Hugh	bur.
1668, Mar.	25.	George, s. of John Edwards, by Abigail his w.	chr.

THO : WILDING, Rect.

THOMAS JOHNS, }
JOHN PHILLIPS, } Churchwardens.

„ 1 st Mar.	10.	Margery, d. of William Pugh	bur.
„ 1 st Mar.	10.	William, s of Rees ap Edward, by Blanch his w.	bap.
„ 1 st Mar.	12.	Jane ap Richard	bur.
„ 1 st Mar.	20.	Edward ap Humphrey	bur.
„ 1 st Mar.	20.	John ap Joshua	bur.
„ 1 st Mar.	21.	Jane, d. of Robert Powel	bur.
„ Mar.	27.	Jane, w. of Robert the Miller, of St. Martins	bur.
„ Mar.	31.	Mary, d. of Roger Evans, by Margaret his w.	chr.
„ Mar.	31.	Elen, d. of Roger Evans	bur.
„ April	2.	Thomas, s, of Richard Williams, by Margaret his w.	bap.
„ April	5.	John ap Robert	bur.
„ April	10.	Richard ap Owen, (<i>alias</i> Howel)	bur.

¹ These must belong to 1667.

1668, April	11.	Sarah, d. of William Thomas	bur.
„ April	17.	Ales, w. of Ellis ap Richard, of Whit- tington	bur.
„ April	19.	Judith, d. of William Pugh, by Elizabeth his w.	bap.
„ April	26.	Richard ap Hugh Taylor	bur.
„ April	31.	Dorothy, d. of Phillip Rogers, by Gwen his w.	bap.
„ May	3.	Katherine, w. of David Parry...	bur.
„ May	15.	Thomas ap Thomas...	bur.
„ May	11.	Humphrey, s. of David Parry...	bur.
„ May	19.	Richard, s. of Roger Evens, by Margaret his w.	bap.
„ May	24.	Richard ap John	bur.
„ May	23.	Thomas, s. of Thomas ap John, by Ursula his w.	bap.
„ May	31.	Joshuah ap John	bur.
„ May	31.	Jane ferch John	bur.
„ June	11.	Elizabeth, d. of Mr. Thomas Wilding, Rector, by Sarah his w.	bap.
„ June	12.	Ellen, w. of John Griffith	bur.
„ June	24.	Elizabeth, d. of Samuel Jones	bur.
„ July	18.	Ursula, d. of Meredyth Vaughan, by Catherine his w.	bap.
„ July	28.	David ap Edward ap William, of Oswes- tree	bur.
„ Aug.	23.	Margaret, d. of Roger Nicholas, by Gwen his w.	bap.
„ Aug.	23.	Francis Davies, Clarke of this p.	bur.
„ Aug.	26.	Elizabeth, w. of Richard ap Hugh, Tayler	...	bur.
„ Sept.	15.	Mary, d. of Edward ap Humphrey	bur.
„ Sept.	20.	Robert, s. of Richard Lewys, by Eliza- beth his w.	bap.
„ Sept.	25.	John, s. of William Jones, by Jane	bap.
„ Sept.	27.	Edward, s. of John Parry, by Anne his w.	...	bap.
„ Oct.	3.	John, s. of Thomas Humphrey, by Catherine his w.	bap.

THO : WILDING, Rect.

THO : AP JOHN,	} Churchwardens.
JOHN PHILLIPS,	

1668, Oct.	18.	Hugh, s. of Richard ap Hugh	...	bur.
„ Oct.	18.	Dorothy, d. of Richard Rogers, of Cefn y Maes	bur.
„ Oct.	18.	A child, of Llangollen	..	bur.
„ Oct.	23.	Jane, d. of Samuel Jones	bur.
„ Oct.	25.	Thomas, s. of Oliver Thomas, by Margery his w.	hap.
„ Nov.	1.	Margaret, d. of Roger Nicholas	bur.
„ Nov.	1.	Anne, d. of Roger John William	bur.
„ Nov.	14.	Robert, s. of Mathew Hughs, by Mary his w.	hap.
„ Nov.	19.	Mary, w. of William Thomas	bur.
„ Nov.	20.	Robert Hughs	bur.
„ Nov.	20.	Richard, s. of Edward John Maurice, by Anne his w.	hap.
„ Nov.	22.	John, s. of William Jones	bur.
„ Dec.	3.	Edward Lloyd & Elizabeth Humphrey	...	mar.
„ Jan.	5.	Mr. Oglander Eyton & Mrs. Frances Hanmer	mar
„ Jan.	17.	Richard, s. of Ambrose Humphrey, by Douce his w.	hap.
„ Jan.	1.	Katherine, w. of David ap Roberts, of St. Martin's	bur.
„ Jan.	2.	Anne, d. of Richard ap Thomas, by Magdalene his w....	hap.
„ Jan.	3.	Thomas, s. of Oliver Thomas	bur.
„ Jan.	22.	Edward Lloyd	bur.
„ Feb.	2.	Anne, d. of Richard ap Thomas	bur.
		Collected the 7th day for the poor in London that suffered loss by that dread- full fire, according to his Maties Pro- clamation in that behalf, dated Sep- tember the twenty six 1668. the sume of five shillings Eight pence, which was received by Thomas ap John & John Phillips, Churchwardens.		
„ Feb.	11.	John Williams, Tinker	bur.
„ Feb.	14.	Thomas Jones & Mary Lewys, both of Whittington	mar.
„ Feb.	21.	Edward Allen	bur.
„ Feb.	21.	Sarah Williams	bur.

1668, Feb.	23.	Charles, s. of Thomas Maurice, by Grace his w.	bap.
"	Mar.	21. Jane ferch John ap Robert	bur.
1669, April	12.	John Maurice & Margaret Jones	mar.
"	April	16. Mr. James Blodwel	bur.
"	April	20. Evan ap Hugh, of Llangollen	bur.
"	April	24. Sarah, d. of Hugh ap Richard, by Anne his w.	bap.
"	April	27. Robert, s. of John ap Edward, of St. Martins	bur.
"	April	29. Sarah, d. of Hugh ap Richard	bur.
THO. WILDING, Rect.					
RICHARD AP THOMAS, } WILLIAM JONES, } Churchwardens.					
"	May	11. Elizabeth, d. of John Arthur, by Gwen his w.	bap.
"	May	16. Edward, s. of Allen Roberts, by Mary his w.	bap.
"	June	12. Thomas, s. of John Maurice, by Margaret his w.	bap.
"	July	1. Evan Williams	bur.
"	July	10. Catharine, d. of James Phillips, by Jone his w.	bap.
"	July	11. Mr. John Jeffreys, of Wrexham, & Mrs. Deyley Phillips, of this p.	mar.
"	Aug.	3. Mary, d. of Mr. Thomas Lloyd, Lord of the Mannor of Whittington, by Sarah his w.	bap.
"	Aug.	19. Mrs. Elizabeth Pugh	bur.
"	Aug.	22. John, s. of David Williams, by Ales his w.	bap.
"	Aug.	22. John ap Hugh ap Robert	bur.
"	Aug.	23. Catharine, w. of Robert Jones	bur.
"	Aug.	29. Richard, s. of Edward ap David, by Sara his w.	bap.
"	Sept.	2. Richard ap Edward ap David...	bur.
"	Sept.	26. John, s. of Edward ap Thomas, by Mar- garet his w.	bap.
"	Sept.	29. The sayd John ap Edward	bur.
"	Oct.	9. William ap Richard...	bur.
"	Oct.	12. Richard ap John	bur.
"	Oct.	22. Mary Lloyd, of Evenall, at Whittington	bur.

1669,	Oct.	27.	William, s. of Mathew Hughs, by Mary his w.	bap.
"	Oct.	28.	The now sayd William Hughs	bur.
"	Oct.	31.	John, post. s. of John Williams, by Ellen his w.	bap.
"	Nov.	2.	John Phillips	bur.
"	Nov.	2.	Margaret, w. of Evan up Hugh	bur.
"	Nov.	3.	Mary, d. of Richard Jones	bur.
"	Nov.	19.	Martha, d. of Gilbert Davies	bur.
"	Nov.	23.	Thomas, s. of Mr. Thomas Wilding, Rector, by Sarah his w.	bap.
"	Nov.	27.	Anne, d. of Edward ap John, by Elizabeth his w.	bap.
"	Dec.	10.	Humphrey ap Thomas	bur.
"	Dec.	25.	Roger, s. of Phillip Rogers, by Gwen his w.	bap.
"	Dec.	25.	Richard, s. of John ap Edward, of Llangollen, by Anne his w.	bap.
"	Dec.	26.	Roger, s. of Phillip Rogers	bur.
"	Dec.	28.	Richard, s. of John ap Edward	bur.
"	Dec.	26.	Richard. s. of Charles ap David, by Jane his w.	bap.
"	Dec.	29.	The sayd Richard Charles	bur.
"	Jan.	1.	Ellen Meredyth	bur.
"	Jan.	21.	Edward Jones	bur.
"	Jan.	23.	Richard Jones, of Oswestry, & Elenor Thomas, of this p.	mar.
"	Jan.	25.	Richard ap Thomas ap Hugh	bur.
"	Jan.	30.	Daniel Jones	bur.
"	Feb.	24.	Richard Peter	bur.
"	Feb.	26.	Jane, d of John Williams, by Jane his w.	bap.
"	Mar.	6.	Margaret, d. of Rees ap Edward, by Blanch his w.	bap.
"	Mar.	7.	Jane, w. of Edward ap Richard	bur.
"	Mar.	15.	Richard ap Hugh Meredyth	bur.
"	Mar.	20.	Margaret, w. of Morgan Owen	bur.

THO. WILDING, Rect.

RICHARD AP THOMAS, }
WILLIAM JONES, } Churchwardens.

1670,	Mar.	30.	Jone Davies	bur.
"	April	4.	John, s. of Richard ap Thomas, by Magdalene his w.	bap.

1670, April	17.	John, s. of Randal Jones, by Dorothy his w.	bap.
„ April	23.	Henry, s. of David Parry	bur.
„ April	26.	Edward, s. of John Parry, of St. Martins	bur.
„ April	29.	Elenor, d. of Nathanceel Edwards ...	bur.
„ April	30.	Edward, s. of Lewys Lee, by Catharine his w.	bap.
„ May	1.	Peter, post. s. of Richard Peter, by Eliza- beth his w.	bap.
„ May	15.	Catharine Maurice, wid.	bur.
„ May	23.	Margaret, w. of Phillip Rogers ...	bur.
„ May	25.	John, s. of Edward Jones, by Anne his w.	bap.
„ May	29.	John, s. of Richard ap Thomas ...	bur.
„ June	1.	Thomas, s. of John ap Richard, by Lowry his w.	bap.
„ June	12.	Lowry, w. of Howell ap William, of Llan- gollen	bur.
„ June	19.	Edward ap John ap Hugh	bur.
„ June	29.	Henry Rhytherch & Elizabeth Maurice, both of this p.	mar.
„ July	10.	John, s. of Oliver Thomas, by Margery his w.	bap.
„ July	24.	Thomas, s. of Hugh ap Richard, by Anne his w.	bap.
„ Aug.	14.	Catharine, w. of Edward ap David ...	bur.
„ Aug.	21.	Robert, s. of John Maurice, by Margaret his w.	bap.
„ Sept.	2.	Sarah, d. of Charles Jones, by Jane his w.	bap.
„ Sept.	3.	William Davies, of St. Martins ...	bur.
„ Sept.	4.	Ellis ap John	bur.
„ Sept.	11.	Edward, s. of Robert Arthur, of Cefn y maes, by Anne his w.	bap.
„ Sept.	25.	Robert Jones, gloff ¹	bur.
„ Oct.	4.	Robert ap John, Miller, of St. Martins...	bur.
„ Oct.	11.	Mr. William Owen, of Porkinton ..	bur.
„ Oct.	23.	Edward, s. of Ambrose Humphrey, by Douce his w.	bap.
„ Oct.	24.	Phillip Rogers, of this p., & Jane Jones of Oswestree	mar.
„ Oct.	30.	Richard, s. of John ap Hugh, by Jone his w.	bap.

¹ Gloff, i.e., lame, or cripple.

1670, Nov.	6.	The above named Richard ap John ap Hugh	bur.
„ Nov.	6.	Edward, s. of Hugh ap Edward, of St. Martins, by Mary his w.	bap.
„ Nov.	18.	William Nicholas	bur.
„ Nov.	21.	Anne, w. of John ap Edward	bur.
„ Nov.	2.	Daniel Jones, of Wrexam, and Mary Williams, of this p.	mar.
„ Nov.	25.	Edward Draper, of St. Martins	bur.
		THO. WILDING, Rect.	
		RICHARD AP THOMAS, } WILLIAM JONES, } Churchwardens.	
„ Dec.	13.	Mary Miller	bur.
„ Jan.	18.	James, s. of John ap Edward, of St. Martins, by Anne his w.	bap.
„ Jan.	19.	The sayd James ap John	bur.
„ Jan.	22.	Richard Hussey	bur.
„ Feb.	1.	Joseph, s. of Thomas Humphrey, by Catharine his w.	bap.
„ Feb.	5.	The sayd Joseph ap Thomas	bur.
„ Feb.	9.	Catharine Lawrence	bur.
„ Feb.	12.	Ellen prees	bur.
„ Feb.	10.	John, s. of John Jones, by Margaret his w.	bap.
„ Feb.	26.	Blanch, d. of Richard Moses, by Jane his w.	bap.
„ Feb.	26.	Margaret, d. of John Parry, of St. Martins, by Anne his w.	bap.
„ Feb.	26.	Richard ap Hugh	bur.
„ Mar.	21.	Elizabeth, d. of Thomas ap John, by Ursula his w.	bap.
„ Mar.	22.	Elenor, d. of Thomas ap Thomas, of St. Martins, by Catharine his w.	bap.
1671, Mar.	30.	Anne Meredith	bur.
„ April	9.	Hugh ap Oliver	bur.
„ May	2.	Evan Jones, of St. Martins	bur.
„ May	8.	Mrs. Penelope Owen	bur.
„ June	23.	John, s. of Edward ap Hugh	bur.
„ June	24.	Grisel, d. of Meredyth Vaughan, by Catherine his w.	bap.
„ July	23.	Richard, s. of Charles ap David, of St. Martins, by Jane his w.	bap.

1671, July	25.	Robert Jones & Blanch Maurice, both of Oswestree	mar.
„ July	29.	Mary, d. of Edward Maurice, of St. Martins	bur.
„ Aug.	20.	Barkley, s. of Richard Jones, by Elenor his w.	bap.
„ Aug.	25.	Edward Meredyth	bur.
„ Sept.	7.	Gilbert Davies	bur.
„ Sept.	12.	Margaret ferch Edward	bur.
„ Oct.	3.	Anne, w. of Edward Lewys	bur.
„ Oct.	8.	Hugh ap Thomas	bur.
„ Oct.	20.	James, s. of James Philips, by Jone his w.	...	bap.
„ Oct.	22.	Martha, d. of Edward Stephen, of St. Martins, by Gainor	bap.
„ Nov.	3.	Edward ap Edward, of St. Martins	bur.
„ Nov.	12.	Nathaneel Jones & Mary Thomas	mar.
„ Nov.	12.	Thomas, s. of Daniel Jones, by Mary his w.	...	bap.
„ Nov.	14.	Sarah, w. of John Thomas	bur.
THO : WILDING, Rect.				
PHIL : DAVIES, } LEWYS LEE, } Churchwardens.				
„ Nov.	26.	Frances, d. of James Owen, by Anne his w.	...	bap.
„ Dec.	12.	John Ellis...	bur.
„ Dec.	30.	Hanna, d. of Edward ap Richard, by Jane his w.	bap.
„ Jan.	3.	John, s. of Mathew Hughs, by Mary his w.	...	bap.
„ Jan.	26.	Mrs. Frances Vaughan	bur.
„ Feb.	15.	Thomas, s. of Daniel Jones	bur.
„ Feb.	16.	Angharad, w. of Edward ap David, of St. Martins	bur.
„ Feb.	18.	Robert Jones, of Oswestree, & Blanch ferch Hugh, of this p.	mar.
„ Feb.	23.	Elizabeth, d. of Edward John Maurice, by Anne his w.	bap.
„ Feb.	29.	The sayd Elizabeth, d. of Edward John Maurice	bur.
„ Mar.	17	Sina, d. of Richard ap Edward, by Mary his w.	bap.
„ Mar.	22.	Thomas, s. of Richard ap Owen	bur.
1672, April	11.	Hugh ap William	bur.

1672, April	18.	Anne Roberts	bur.
"	April	21.	Robert, s. of John ap Edward, of Llangollen, by Anne his w.	bap.
"	April	27.	John, s. of Edward ap John, by Elizabeth his w.	bap.
"	May	4.	Blanch, w. of William David, of St. Martins	bur.
"	May	5.	John, s. of Richard Moses, by Jane his w.	bap.
"	May	18.	Isaac ap Edward	bur.
"	May	19.	Margaret, w. of Hugh ap Thomas	bur.
"	May	25.	Mary, w. of Daniel Jones	bur.
"	May	26.	John Thomas ap Robert & Catharine Hughs, both of this p.	mar.
"	June	6.	John, s. of Richard Moses	bur.
"	June	17.	Arthur, s. of Humphrey [<i>blank</i>] of Cefn y maes, by Jane his w.	chr.
"	June	23.	Elizabeth, post. d. of John Ellis, by Anne his w.	chr.
"	June	23.	Mary, d. of John Arthur, by Gwen his w.	chr.
"	June	29.	George James & Elizabeth ferch Richard	mar.
"	July	7.	Thomas, s. of Ambrose Humphrey, by Douce his w.	chr.
"	July	7.	Gwen, w. of Thomas ap Thomas	bur.
"	July	14.	John Jones	bur.
"	July	21.	Richard, s. of John ap Hugh, by Jone his w.	chr.
"	Aug.	18.	Thomas, s. of William Pugh, by Elizabeth his w.	chr.
"	Sept.	1.	Mary, d. of Hugh ap Richard, by Anne his w.	chr.
THO: WILDING, Rect.						
RICH: DAVIES, } LEWYS LEE, } Churchwardens.						
"	Sept.	15.	Margaret, d. of Richard ap Edward of St. Martins, by Anne his w.	chr.
"	Sept.	22.	Robert, s. of Allen Roberts, by Mary his w.	chr.
"	Sept.	29.	Phillip, s. of Robert Jones, by Grisel his w.	chr.
"	Oct.	1.	William Thomas	bur.
"	Oct.	4.	Margaret, d. of Robert Morgan	bur.
"	Oct.	13.	Prudence, d. of Mr. Thomas Wilding, Rector, by Sarah his w.	chr.

1672, Oct.	11.	Maurice, s. of John Maurice, by Margaret his w.	chr.
"	Oci. 19.	Franciscus Oglander, post s. of Mr. Oglander Eyton, by Frances his w. ...	chr.
"	Oct. 20.	Richard, s. of David Maurice, by Judith his w.	chr.
"	Oct. 26.	Robert, s. of John Lewys	bur.
"	Nov. 5.	Richard ap Thomas, of Pentrevern ...	bur.
"	Nov. 17.	Mary, d. of Edward ap Hugh, by Mary his w.	chr.
"	Dec. 25.	Mary, d. of Hugh ap Richard ...	bur.
"	Dec. 26.	Susan, d. of Edward Jones, by Anne his w.	chr.
"	Dec. 29.	Mr. Franciscus-Oglander Eyton ...	bur.
"	Jan. 11.	Mary Swan	bur.
"	Jan. 19.	Susan, d. of Edward Jones	bur.
"	Feb. 5.	Blanch ferch Edward, of Orsedd Wen ...	bur.
"	Feb. 11	John Griffith	bur.
"	Feb. 14.	Catharine, w. of Edward Wicksted ...	bur.
"	Feb. 15.	Mary Rowland	bur.
"	Feb. 26.	Francis, s. of Edward Stephen, of St. Martins, by Gainor his w	chr.
"	Mar. 6.	Elenor, d. of John Parry, of Oswestree, by Anne his w.	chr.
"	Mar. 15.	Catharine David	bur.
"	Mar. 16.	John, s. of Edward ap Thomas, of Orsedd Wen	bur.
"	Mar. 22.	Phillip, s. of Edward Draper, of St. Martins	bur
1673, Mar.	25.	David, s. of John Jones, by Margaret his w.	chr.
"	April 1.	William, s. of John ap Richard, by Lowry his w.	chr.
"	April 7.	Thomas Richards, of Oreton p., & Anne Phillips, of S. Martins	mar.
"	April 19.	Thomas, s. of William Jones, by Jane his w.	chr.
"	April 20.	Robert, s. of Rees ap Edward, of Llan- gollen, by Blanch his w.	chr.
"	April 30.	Catherine, d. of Maurice Edwards, by Margaret his w.	chr.
"	April 30.	Edward, s. of Charles Jones, by Jane his w.	chr.
"	June 15.	Catharine, d. of Richard Moses, by Jane his w.	chr.

1673, July	6.	Blanch, d. of Edward Michael, by Sara his w.	chr.
„ July	13.	Elizabeth, d. of William Powel, of Whittington, by Jane his w.	chr.
„ July	29.	Ursula, d. of Edward ap Thomas, by Margaret his w.	chr.
„ July	31.	Roger, s. of John Edwards, of Daywell, by Mary his w.	chr.
„ Aug.	1.	Ursula, d. of Edward Thomas... ..	bur.
„ Sept.	28.	Charles, s. of Dr. Robert Powei, of Park, by Mary his w., at Park	chr.
„ Oct.	9.	Blanch, w. of David ap Robert'	bur.
„ Oct.	26.	Thomas Edwards	bur.
„ Nov.	11.	Elizabeth, w. of Samuel Jones	bur.
„ Nov.	16.	Jane, d. of John Jones, by Anne his w....	chr.
„ Nov.	17.	Catherine Nicholas	bur.
„ Dec.	4.	Elizabeth, d. of David ap Richard, by Anne his w.	chr.
„ Dec.	11.	Sina, d. of Hugh ap Richard, by Anne his w.	chr
„ Dec.	28.	John, s. of Charles Davies, of St. Martins, by Jane his w.	chr.
„ Dec.	29.	Anne, d. of Roger John William, by Lowry his w.	chr.
„ Dec.	16.	Thomas, s. of Richard Evans, by Elizabeth his w.	chr.
„ Jan.	4.	Richard Lewys	bur.
„ Jan.	13.	Margaret, d. of Edward Jones, by Anne his w.	chr.
„ Feb.	3.	Jane, d. of Daniel Jones, by Ellen his w.	chr.
„ Mar.	3.	Elizabeth, d. of Edward ap Richard, by Jane his w.	chr.
„ Mar.	12.	Blanch, d. of Robert Jones, by Grizel his w.	chr.
„ Mar.	14.	Elizabeth, d. of Edward ap Richard	bur.
„ Mar.	14.	Sarah, d. of Ellis Lloyd, of St. Martins, by Elizabeth his w.	chr.
„ Mar.	15.	David, s. of Humphrey Maurice, of Cynnyon, by Jane his w.	chr.
„ Mar.	17.	John Griffith, weaver	bur.

THO. WILDING, Rect.

JOHN MEREDYTH,	} Churchwardens.
THOMAS PUGH,	

1674,	April	4.	Mr. Symon Waters	bur.
"	April	5.	William Davies, of St. Martins	...	bur.
"	April	16.	William Richard ap Owen	bur.
"	April	20.	Katherine, w. of William Lawrence	...	bur.
"	April	23.	Margaret verch Edward	bur.
"	May	12.	John, s. of John ap Edward, of Llangollen, by Anne his w.	chr.
"	May	22.	Thomas, s. of Mr. Thomas Adams, by Jane his w.	chr.
"	May	25.	Mrs. Jane Adams	bur.
"	May	31.	Margaret, d. of Richard Jones, by Elenor his w.	chr.
"	June	8.	Roger, s. of George James, by Elizabeth his w.	chr.
"	June	9.	Sarah, d. of Mr. Thomas Wilding, Rector, by Sarah his w.	chr.
"	June	14.	Mary, d. of Oliver Thomas, by Margery his w.	chr.
"	June	15.	Robert, s. of Rees ap Edward	bur.
"	July	19.	Mary, d. of Richard Conwey, by Mary his w.	...	chr.
"	July	26.	Jane, w. of Moses ap Evan	bur.
"	July	30.	Grizel, w. of Robert Jones	bur.
"	Aug.	2.	Margaret, d. of Rees ap Edward	bur.
"	Aug.	12.	William Probert, of St. Martyns, & Mary Meredyth, of this p.	mar.
"	Aug.	22.	Margaret, d. of David Parry, by Elizabeth his w.	chr.
"	Sept.	6.	Thomas ap William, of St. Martins, & Margaret Davies of this p.	mar.
"	Sept.	10.	Edward, s. of James Phillips, by Jone his w.	...	chr.
"	Sept.	19.	Jane, d. of Richard Williams. of llanady- gronglwyd	bur.
"	Sept.	20.	Ellen, d. of Ambrose Humphrey, by Douce his w.	chr.
"	Oct.	25.	Thomas, s. of Richard Moses...	bur.
"	Nov.	8.	Edward, s. of Edward Michael, by Sarah his w.	chr.
"	Nov.	20.	Ellen, d. of Meredyth ap Hugh	bur.
"	Dec.	28.	Margaret, d. of William David, by Mary his w.	chr.

1674, Jan.	7.	The abovesayd Margaret, d. of William David	bur.
„ Jan.	11.	Jane, w. of David Thomas, of Cefnymaes	bur.
„ Jan.	23.	Mrs Prudence Wilding, w. of Mr James Wilding, late Rector of this p. ...	bur.
„ Jan.	30.	Margaret, d. of David Thomas, of Cefny Maes	bur.
THO. WILDING, Rect.			
JOHN MEREDYTH, } THOMAS PUGH, } Churchwardens.			
„ Feb.	14.	Anne, d. of Edward Stephen, of St. Martins, by Gainor his w.	chr.
„ Feb.	15.	Gwen Bithel, of St. Martins	bur.
„ Feb.	26.	Gwen verch David, of Llangollen	bur.
„ Mar.	9.	Margaret, w. of William ap Edward, Clogiwr ¹	bur.
„ Mar.	14.	Lowry, d. of William Powel, of Whittington, by Jane his w.	chr.
1675, Mar.	29.	Elizabeth, d. of Mathew Hughes, by Mary his w.	chr.
„ Mar.	30.	Edward, s. of James Phillips	bur.
„ April	2.	Anne ferch Edward, wid.	bur.
„ April	—.	Dono Llewys	bur.
„ April	8.	John, s. of Charles Lewys, by Elizabeth his w.	chr.
„ April	18.	Mary, d. of Hugh ap Edward, of St. Martins, by Mary his w.	chr.
„ April	19.	Roger ap Randal, of Llangollen	bur.
„ April	20.	Mr. Roger Hanmer, of this p., & Mrs. Margaret Lloyd, of Whittington p., in Whittington Church	mar.
„ April	25.	Mary, d. of David ap Edward, of St. Martins	bur.
„ April	31.	Thomas, s. of James Prees, by Anne his w.	chr.
„ May	8.	Anne, d. of Mr Maurice Williams, sometimes Curat of this p.	bur.
„ May	25.	John, s. of John ap Edward, of St. Martins	bur.
„ June	6.	Hester Thomas	bur.
„ June	8.	Mary, d. of Oliver Thomas	bur.
„ June	9.	Catharine, d. of Richard Moses	bur.
„ June	10.	Margaret, d. of William Probert	bur.

¹ Clogiwr, i.e., Clog-maker.

1675, June	17.	Nathaneel Mercer	bur.
" June	28.	Anne Maurice, of Porkinton	bur.
" July	13.	Gwen, w. of Oliver Thomas	bur.
" July	18.	Richard, s. of Edward ap Richard, by Jane his w. chr.	
" July	20.	John Moses	bur.
" July	20.	Roger ap Hugh, of Whittington	...	bur.
" July	26.	Mrs. Abigail Gardner	bur.
" July	30.	Elizabeth Williams	bur.
" July	31.	William Jones	bur.
" Aug.	5.	John ap Edward, of St. Martins	...	bur.
" Aug.	8.	Edward, s. of John ap Edward, by Margaret his w. chr.	
" Aug.	9.	Charles David'	bur.
" Aug.	11.	Mary, w. of Allen Roberts	bur.
" Aug.	15.	Charles, s. of Roger Charles	bur.
" Aug.	15.	Margaret Thomas, of Whittington	...	bur.
" Aug.	19.	Jane, d. of Edward Rogers, of St. Martyns	...	bur.
" Aug.	26.	A poore strange man	bur.
" Aug.	28.	Ursula, d. of Meredyth Vaughan	bur.
THO. WILDING, Recti.				
JOHN ARTHUR, } JOHN KYFFIN, } Churchwardens.				
" Sept.	1.	Jone, d. of James Davies, by Margaret his w. chr.	
" Sept.	11.	Jone, w. of Thomas Arthur	bur.
" Sept.	23.	Elizabeth, w. of Hugh John	bur.
" Sept.	27.	Robert, s. of John Arthur, by Gwen his w.	...	chr.
" Oct.	3.	William Pugh bur.	
" Nov.	7.	Catharine, w. of Edward Meredyth	bur.
" Nov.	19.	Margaret Owen, a poor stranger & Cripple	...	bur.
" Dec.	6.	Edward ap Roger, of St. Martins	bur.
" Dec.	12.	Moses Evans & Margaret Rowland, both of this p. mar.	
" Jan.	5.	Thomas, s. of John Jones, of Pentre Clawdd, by Margaret his w. chr.	
" Jan.	7.	Sarah, d. of Mr. Roger Hanmer, by Mar- garet his w., at Aston chr.	
" Jan.	9.	Edward, s. of Richard Robert, by Cath- arine his w. chr.	

1675, Jan.	17.	Gainor, w. of Joseph ap Randal, of St. Martins...	bur.
„ Jan.	23.	Anne, d. of John Davies, by Jone his w.				chr.
„ Jan.	24.	William John, of Llangollen	bur.
„ Jan.	25.	Edward* ap Edward, gwehydd, of St. Martins...	bur.
„ Jan.	26.	Edward Lewys	bur.
„ Feb.	10.	Catherine, d. of David Ellis, by Jane his w.				chr.
„ Feb.	17.	Catherine, d. of Hugh ap Richard, by Anne his w.	chr.
„ Feb.	25.	Phillip, s. of Phillip Smalman, by Elizabeth his w.	chr.
„ Feb.	26.	The sayd Phillip	bur.
„ Mar.	12.	Lydia, post. d. of Charles David, by Jane his w.	chr.
„ Mar.	23.	Meredyth ap Hugh	bur.
1676, April	2.	Meredyth Vaughan	bur.
„ April	2.	Edward, s. of Ellis Lloyd, of St. Martins, by Jeasel [?]. his w.	chr.
„ April	2.	Henry, s. of Ambrose Humphrey, by Douce his w.	chr.
„ April	11.	Elizabeth, d. of Edward ap Thomas ap Thomas, by Margaret his w.	chr.
„ April	30.	Phoebe, d. of Richard Edwards, by Mary his w.	chr.
„ April	30.	Edward, s. of Rees ap Edward, of Llangollen, by Blanch his w.	chr.
„ May	7.	Catharine Draper, wid.	bur.
„ May	19.	Edward. s. of John Rogers, by Elizabeth his w.	chr.
„ May	21.	John, s. of Maurice Jones, of Whittington, by Sarah his w.	chr.
„ June	2.	Robert, s. of James Phillips, by Jone his w.	chr.
THO. WILDING, Rect.						
JOHN ARTHUR, } JOHN KYFFIN, } Churchwardens.						
„ June	15.	Thomas John Griffith	bur.
„ June	21.	Elizabeth, w. of Maurice ap Oliver				bur.
„ June	22.	Mr. Albany Lloyd, at Whittington	bur.

1676, July	6.	Luke, the natural s. of William Langford, Esq., by Dorothy Maurice, his concubine	bur.
„ July	7.	Thomas, post. s. of Edward Powel, by Catharine his w.	chr.
„ Aug.	7.	Catharine, w. of John James, of St. Martins	bur.
„ Sept.	1.	Thomas ap John, of Mardey, p. Whittington	bur.
„ Sept.	3.	David, s. of Thomas Williams, of St. Martins, by Margaret his w. ...	chr.
„ Sept.	8.	Rebecca, d. of John Davies, by Sarah his w.	chr
„ Sept.	10.	Thomas, s. of David Maurice, by Judeth his w.	chr.
„ Sept.	28.	Margaret, d. of Oliver Thomas, by Margery his w.	chr.
„ Oct.	1.	Margaret, d. of Oliver Thomas	bur.
„ Oct.	13.	Charles, s. of William Probert, by Mary his w.	chr.
„ Oct.	15.	The sayd Charles	bur.
„ Oct.	21.	Elizabeth, d. of Maurice Hughs, by Sarah his w.	chr.
„ Oct.	28.	Anne, d. of Richard Hughs, by Elenor his w.	chr.
„ Oct.	28.	Robert, s. of James Phillips	bur.
„ Nov.	12.	Catherine, d. of Edward ap Edward, of Llangollen, by Mary his w....	chr.
„ Nov.	19.	Anne, d. of Thomas ap Evan ..	bur.
„ Dec.	4.	Thomas, s. of Edward Michael, by Sarah his w.	chr.
„ Dec.	10.	Elizabeth Edward	bur.
„ Dec.	17.	Elizabeth, d. of James Prees, by Anne his w.	chr.
„ Dec.	26.	Roger Hussey	bur.
„ Dec.	28.	Ellen, d. of Phillip Jones, of Whittington, by Mary his w.	chr.
„ Jan.	1.	Ellen Jones above named	bur.
„ Jan.	2.	Thomas, s. of Richard Moses, by Jane his w.	chr.
„ Jan.	23.	Thomas, s. of Edward Michael	bur.
„ Jan.	27.	Henry, s. of Ambrose Humphrey	bur.

1676, Jan.	30.	Thomas Moses	bur.
"	Jan.	28.	Edward ap Thomas ap Richard	bur.
THO. WILDING, Rect.						
JOHN ARTHUR, } Churchwardens.						
JOHN KYFFIN, }						
"	Feb.	17.	Sina, d. of John Maurice, by Margaret	chr.
			his w.	
"	Feb.	19.	Margaret, d. of Edward ap Hugh, of	bur.
			Llangollen	
"	Feb.	23.	Sarah, d. of Moses Lloyd, by Jane	chr.
			his w.	
"	Mar.	18.	Samuel, s. of Edward Stephen, of St.	chr.
			Martins, by Gainor his w.	
"	Mar.	24.	Thomas, s. of Phillip Smalman, by Eliza-	chr.
			beth his w.	
1677, Mar.	25.	William, s. of David ap Richard, by	chr.
			Anne his w.	
"	April	13.	Thomas, s. of Phillip Smalman	bur.
"	May	1.	Catherine, d. of Richard Griffiths, by	chr.
			Elizabeth his w.	
"	May	2.	Anne Ravenscroft, <i>alias</i> Griffith	bur.
"	May	24.	Robert Jones, of this p., & Margaret	mar.
			Williams, of Llansilin	
"	June	3.	David Wixted, of Oswestree, & Catherine	mar.
			Thomas, of this p.	
"	June	19.	Catherine, d. of Andrew Jones, by Mary	chr.
			his w.	
"	July	9.	Oliver Thomas	bur.
"	July	20.	Thomas, s. of Daniel Jones, by Ellen	chr.
			his w.	
"	July	20.	Anne, d. of Charles Lewys, by Elizabeth	chr.
			his w.	
"	July	27.	David ap Thomas, of Cefn y maes	bur.
"	Ang.	2.	Thomas, s. of George James, by Eliza-	chr.
			beth his w.	
"	Aug.	3.	Elizabeth, d. of Mr. Roger Hanmer, by	chr.
			Margaret his w.	
"	Aug.	26.	John Griffith, of Pentrepant	bur.
"	Sept.	2.	Ellen, w. of Roger ap Edward, of St.	bur.
			Martins...	

1677, Sept.	5.	Thomas, s. of John Rogers, by Damasine his w., of Oswestree	chr.
„ Sept.	14.	Evan Lloyd	bur.
„ Sept.	16.	Richard Parry	bur.
„ Sept.	19.	Thomas, s. of Roger John Williams	bur.
„ Oct.	14.	Robert, s. of Richard ap Robert, by Catherine his w.	chr.
„ Oct.	21.	Margaret, d. of John Thomas ap Robert, by Catharine his w.	chr.
„ Oct.	29.	Edward, s. of Edward ap Thomas, of Orsedd wen, by Jone his w.	chr.
„ Nov.	2.	Elizabeth, d. of Charles Jones, by Jane his w.	chr.
„ Nov.	8.	Catharine, d. of Edward Jones	bur.
THO. WILDING, Rect. ¹				
JOHN EVANS, } JAMES PHILLIPS, } Churchwardens.				
„ Nov.	10.	Elenor, w. of Edward ap Roger, of St. Martins...	bur.
„ Nov.	12.	John Rogers, of Llansanfraid Glyn Ceiriog, & Luce Kyffin, of Llangollen	mar.
„ Dec.	16.	John Oliver	bur.
„ Jan.	2.	Anne, d. of David Parry, by Elizabeth his w.	chr.
„ Jan.	3.	Sarah, d. of James Davies, by Margaret his w.	chr.
„ Jan.	13.	Sarah, d. of Thomas Povey, by Margaret his w.	chr.
„ Jan.	26.	Richard, s. of John Rogers, by Elizabeth his w.	chr.
„ Jan.	29.	Sarah, d. of Edward Jones, of St. Martins, by Anne his w.	chr.
„ Jan.	30.	Mr. William Owen, of Porkinton, s. of Sir John Owen, at Llangollen	bur.
„ Feb.	6.	Thomas Williams, of Whittington, & Mary Jaspar, of Llangadwalader	mar.
„ Feb.	8.	Sarah, d. of Thomas Povey	bur.
„ Feb.	14.	Mary, d. of John Nicholas	bur.
„ Feb.	19.	Anne, d. of Richard Jones, by Martha his w.	chr.

¹ The pages of the Register are not signed again until Sept., 1684.

- 1677, Mar. 2. Sarah, d. of Thomas ap John, by Ursula
his w. chr.
- „ Mar. 24. Elizabeth, w. of John Rogers, of Gwern
Weston bur.
- „ Mar. 20. Francis, s. of Phillip Smalman, by Eliza-
beth his w. chr.
- 1678, April 5. Thomas, s. of Phillippe Jones, by Mary
Parry his w. chr.
Thomas Wildinge Mr. of Arts & Rector
of this p. Died the fourth of April &
was buried the sixth Anno, Dom, 1678.
John Jones : S.T.B. successit, Aug. 6,
1678.
- „ April 19. Anne, the legit. d. of Robert Jones &
Margarett Williams bap.
- „ April 24. Elizabeth, w. of Roger Hussey inter.
- „ May 7. Gaynor Evans inter.
- „ May 9. Jane, legit. d. of Elise Jones, by Jone
his w. bap.
- „ May 19. Thomas, s. of Hugh ap Charles [?] William
bur.
- „ June 2. Jane, d. of William Thomas, by Jone
his w. chr.
- „ June 7. Elizabeth, d. of John Davies, by Sarah
his w. chr.
- „ June 9. Margery Foster, of Whittington bur.
- „ June 10. Elizabeth Carter bur.
- „ June 13. Edward ap Richard, of St. Martins bur.
- „ June 27. Anne, d. of Edward Michael, by Sarah
his w. chr.
- „ July 26. Thomas Arthur inter.
- „ July 30. Anne, d. of David Parry, by Elizabeth
his w. inter.
- „ Sept. 15. Thomas, s. of Oliver Thomas, by Mar-
gery his w. chr.
- „ Sept. 27. Anne, d. of John Thomas, of Pentre
clawdd, by Margarett his w. chr.
- „ Oct. 3. Edward, s. of James Phillips, by Jone
his w. chr.
- Sept. 20. Mary, d. of Hugh ap Richard, by Anne
his w. chr.

1678, Nov.	1.	Howel, s. of John ap Edward, by Mary his w.	chr.
„ Nov.	8.	Elinor, d. of Richard Moses, by Jane his w.	chr.
„ Nov.	9.	John, s. of John Kyffin, by Judith his w.	chr.
„ Nov.	21.	Easter, d. of John Nicholas, by Margaret his w.	chr.
„ Nov.	24.	Juan, w. of John Hughes	bur.
„ Dec.	3.	Jane, d. of Moses Lloyd, by Jane his w.	chr.
„ Dec.	5.	Edward ap Prichard	bur.
„ Dec.	7.	Edward Price, of Whittington	bur.
„ Dec.	23.	John, s. of John Kyffin	bur.
„ Jan.	3.	Ann Staney, w. of Jo : Staney . .	bur.
„ Jan.	19.	Edward, s. of David Wickstead	chr.
„ Jan.	30.	Margaret, d. of Edward James, by Mar- garet his w.	chr.
„ Feb.	2.	Elinor, w. of Richard ap Hugh	bur.
„ Feb.	3.	Margaret, d. of Edward, of pen y bont...	bur.
„ Feb.	9.	Edward, s. of Richard ap Edward, by Mary his w.	chr.
„ Feb.	10.	Catharine, w. of Thomas ap Hugh	bur.
„ Feb.	15.	Mary, d. of Robert Lloyd, of Cefn y Maes, by Ailes his w.	chr.
„ Feb.	21.	Robert, base s. of John Maurice, & Sara Isaack	chr.
„ Feb.	23.	Jane, w. of Edward ap Richard	bur.
„ Feb.	28.	Mawd, w. of Roger Charles	bur.
„ Mar.	18.	Catherine Rogers, of Weston	bur.
		All have brought in their Certificats thus far.	
„ Mar.	23.	Anna, filia Andræi Jones et Mariæ uxoris ejus Bapt. fuit Martij 23 ^{to} 78 ^{va}	•
1679, May	14.	Roger, s. of Allyn Rogers, by Jane his w.	bap.
„ May	17.	John, s. of Edward Thomas, by Mar- garet his w.	bap.
„ May	17.	Anne, d. of Jo : ap Richard, by Lowry his w.	bap.
„ May	22.	Catharine, d. of Phillip Ellis, by Anne his supposed w.	chr.
„ June	3.	Maurice, s. of Maurice Davies	bur.

1679, June	16.	John, s. of Edward Thomas, by Margaret his w.	bur.
„ June	16.	Richard, s. of James Price	chr.
„ July	10.	John, s. of Richard Ellis, by Catherine his w.	chr.
„ July	10.	Thomas, s. of John Arthur, by Gwen his w.	chr.
„ July	16.	John, s. of Richard Jones, by Martha his w.	chr.
„ July	19.	Richard Ellis	bur.
„ Aug.	2.	Susan Stephen	bur.
„ Aug.	21.	Sarah, d. of Isaac Lilly, by Mary his w.	...	chr.
„ Sept.	15.	Catherine, d. of Richard Griffith, by Elizabeth his w.	bur.
		certificate brought ye 30.	79.	
„ Sept.	26.	Roger Meredith & Elizabeth Jones	mar.
„ Oct.	1.	Thomas, s. of Roger Hanmer, by Margaret his w.	chr.
„ Oct.	5.	Thomas ap Robert	bur.
„ Oct.	5.	John, s. of Ri. Ellis, by Catherine his w.	...	inter.
„ Oct.	9.	Anne d. of Phillip Jones, by Mary his w.	...	chr.
„ Oct.	15.	Hugh Jones	bur.
„ Dec.	7.	Morgan Owen, ye Certificate brought within eight dayes	bur.
„ Dec.	8.	Ales Lloyd, ye Certificat brought within eight dayes following	bur.
„ Dec.	27.	Maurice, s. of John Kyffin, by Judith his w.	...	chr.
„ Jan.	23.	Mary, d. of John Meredith, by Mary his w.	...	chr.
„ Feb.	1.	John, s. of Ambrose Humphrey, by Dows his w.	chr.
„ Feb.	3.	Gwen, d. of Richard Oliver, by Anne his w.	...	chr.
„ Feb.	29.	Anne, d. of Richard Moses, by Jane his w.	...	chr.
		All brought there Certificates in this far.		
„ Mar.	16.	Roger, s. of Allyn Robert	bur.
1680, April	10.	Sina, d. of Edward John William, & a certificat exhibited within ye time limited	...	bur.
„ May	9.	Sarah, d. of Richard ap Edward, by Elinor his w.	chr.
„ May	17.	Edward, s. of Charles Lewis	chr.
„ May	25.	Edward Meredith	bur.

1680, May	30.	Rachell, d. of William Evans, by Elizabeth his w.	bap.
,, June	6.	Jane, w. of Richard Jones	bur.
,, June	6.	Edward, s. of Charles Lewis	bur.
,, June	14.	John, s. of Richard Ralph	chr.
,, June	30.	John, s. of John Phillips, by Hanna his w.	chr.
,, July	2.	Thomas, s. of Phillip Smalman, by Mary his w.	chr.
,, July	7.	Elizabeth, d. of George James	chr.
,, July	13.	Catherine, w. of William Lloyd	bur.
,, Aug.	1.	[page torn], d. of Edward Owen	chr.
,, Aug.	13.	John, s. of Edward Michael	chr.
,, Aug.	15.	John, s. of Edward Michael	bur.
,, Sept.	4.	Lewis Lee... ..	bur.
,, Sept.	12.	Richard, s. Roger Hanmer, by Margaret his w.	bap.
,, Sept.	19.	Richard, s. Robert ap Richard	bap.
,, Sept.	26.	Martha, d. of Jarett Gilbert, by Mary his w.	bap.
,, Oct.	9.	Mary, d. of Daniel Jones, by Elinor his w.	bap.
,, Oct.	20.	Evan, s. of Moris William, by Jane his w.	bap.
,, Nov.	28.	Elizabeth, w. of William ap Hugh	inter.
,, Dec.	7.	John Meredith	bur.
,, Dec.	9.	Lowry, w. of Griffith ap Edward	bur.
,, Dec.	28.	A stranger from Robert Jones's house	bur.
,, Jan.	9.	A d. of Thomas Kynrick	bur.
,, Jan.	16.	Sina, d. of John Maurice, by Elinor his w.	bap.
,, Jan.	31.	Sina Maurice	bur.
,, Feb.	13.	Thomas Burgisse	inter.
,, Feb.	18.	A d. of William Jones, by Mary his w....	bur.
,, Feb.	24.	Sarah, d. of Edward ap Thomas, by Jonett his w.	bap.
,, Feb.	26.	Sarah, d. of Ellise Jones, by Joan his w.	bap.
,, Mar.	1.	Catherine Burgisse	inter.
,, Mar.	7.	Richard Jones	inter.
,, Mar.	9.	Richard, s. of John Robert, by Mary his w.	inter.
,, Mar.	17.	Thomas Davies	inter.
1681, Mar.	29.	Al's, d. Mr. John Thomas, cler., by Sarah his w.	bap.

1681,	April	10.	Mary Joseph	inter.
„	April	14.	Edward Hughes	inter.
„	April	15.	Grizel, d. of John Jones, by Jonett his w.	bap.
„	May	9.	Anne verch William, wid.	inter.
„	June	19.	Allain Roberts	inter.
„	June	12.	Grizel, d. of John Jones	bur.
„	June	27.	A childe of Cornelia Battenborgh	bur.
„	June	28.	David Parry	inter.
„	July	17.	Sarah, d. of Ellise Jones	inter.
„	July	22.	Margaret, d. of Charles Davies, by Alice his w.	bap.
„	Aug.	10.	Thomas, s. of Charles Lewis	bap.
„	Aug.	10.	Sarah, d. of David ap Humphrey, by Alice his w.	bap.
„	Aug.	29.	Edward, s. of John Nicholas	bap.
„	Aug.	30.	Edward Nicholas	bur.
„	Aug.	30.	John, s. of John Kyffin, by Judith his w.	bap.
„	Sept.	2.	John, s. of Hugh Isaac, by Margaret his w.	bap.
„	Sept.	4.	Edward, s. of Richard Pryce, by Mary his w.	bap.
„	Oct.	3.	Mary, d. of Edward Thomas, by Margaret his w.	bap.
„	Oct.	5.	Thomas, s. of John Trevor, Cler., by Anne his w.	bap.
„	Oct.	6.	Elizabeth, d. of Richard ap Edward, by Elinor his w.	bap.
„	Oct.	7.	Anne, d. of Edward Morris, by Jane his w.	bap.
„	Oct.	21.	Robert, s. of Edward Michael, by Sarah his w.	bap.
„	Oct.	29.	Mary, d. of James Phillips, by Joane his w.	bap.
„	Oct.	28.	Anne Roberts	inter.
„	Oct.	31.	John Moses & Margaret Arthur	mar.
„	Nov.	6.	Elizabeth, d. of George James	inter.
„	Nov.	6.	David, s. of Richard ap Edward, by Mary his w.	bap.
„	Nov.	13.	Richard, s. of Phillip Jones, of Whitting- ton, by Mary his w.	bap.
„	Nov.	13.	Catherine, d. of James Pryce, by Anne his w.	bap.
„	Nov.	13.	Sarah, d. of Andrew Jones, by Mary his w.	bap.

1681, Dec.	3.	David Jones	inter.
„ Dec.	3.	Anne, d. of John Hugh, by Margaret	his w.	bap.
„ Dec.	10.	Elizabeth, d. of John Burgiss, by Luce	his w.	bap.
„ Dec.	19.	Elizabeth verch Robert	bur.
„ Dec.	21.	John Thomas Owen	bur.
„ Dec.	24.	Thomas Smallman	bur.
„ Dec.	29.	Martha, d. of Thomas Prichard, by Jane	his w.	bap.
„ Jan.	3.	Edward, s. of Edward Jones, by Margaret	his w.	bap.
„ Jan.	12.	Elizabeth, w. of George James	inter.
„ Jan.	18.	Elizabeth, d. of John Burgiss...	bur.
„ Feb.	2.	Elinor, w. of Edward Jones	inter.
„ Feb.	5.	Job, s. of Isaac Lilly, by Mary	his w.	bap.
„ Feb.	12.	Edward Jones	bur.
„ Feb.	18.	Thomas Evans	bur.
„ Mar.	4.	Catherine, w. of John Trevor...	bur.
„ Mar.	11.	Richard, s. of Phillip Smallman, by Eliza-	beth his w.	bap.
„ Mar.	11.	Mary, d. of Roger Meredith, by Eliza-	beth his w.	bap.
„ Mar.	16.	John Green	inter.
„ Mar.	18.	Charles Davies	bur.
„ Mar.	19.	Ishmael, s. of William Evans, by Eliza-	beth his w.	bap.
1682, April	3.	David ap Richard	bur.
„ April	3.	Robert, s. of Richard Robert...	bur.
„ April	15.	Margaret, d. of Hugh Jones, by Sarah	his w.	bap.
„ April	29.	Catherine, d. of Mr. Roger Hanmer	bur.
„ May	19.	Edward, s. of John Trevor, Cler.	inter.
„ May	23.	Thomas Meredith	bur.
„ May	25.	Thomas, s. of John Trevor, Cler.	inter.
„ May	28.	Daniel Jones, of St. Martins	bur.
„ May	28.	Edward, s. of Ellice Jones, by Joan	his w.	bap.
„ June	4.	Edward, s. of Phillip David, of St. Martins	bap.
„ June	11.	Gwen, d. of John Moris, by Elinor	his w.	bap.
„ June	18.	Jane, d. of John Roger, by Elizabeth	his w.	bap.
„ June	22.	Martha, d. of Hugh Prichard, by Anne	his w.	bap.

1682, July	1.	Edward, s. of John Meredith, by Mary his w.	bap.
„ July	2.	Mary, d. of David ap Edward, of St. Martins... ..	bap.
„ July	9.	Edward, s. of Richard Edward, of Keaven y maes	bap.
„ Aug.	7.	Thomas, s. of James Pryce	bur.
„ Aug.	11.	Catherine, reputed d of Phillip Davies, by Mary Jones	bap.
„ Aug.	20.	John, s. of Richard Moses	bap.
„ Sept.	2.	Thomas, s. of Richard Olliver, by Anne his w.	bap.
„ Sept.	9.	Catherine, d. of Edward Trevor, by Rose his w.	bap.
„ Sept.	16.	Elizabeth, d. of John Thomas, by Margaret his w.	bap.
„ Oct.	5.	Elizabeth, d. of said John Thomas	bur.
„ Oct.	5.	Elizabeth, d. of John Ellice	bur.
„ Oct.	12.	John William, of St. Martins	bur.
„ Oct.	19.	Mary, d. of John Higgins	bur.
„ Oct.	24.	Jane Evans, sp.	bur.
„ Oct.	25.	A childe of John Thomas, of Whittington	bur.
„ Nov.	5.	Jaret, s. of Jaret Gilbert	bap.
„ Nov.	19.	William, s. of Robert Jones, by Margaret his w.	bap.
„ Nov.	19.	Charles, s. of Moris Pugh, by Sarah his w., both of Whittington	bap.
„ Nov.	27.	Anne, w. of Meredith Prichard	bur.
„ Dec.	10.	Hugh, s. of Hugh Isaac, by Margaret his w	bap.
„ Jan.	20.	Edward, s. of William Olliver, by Elizabeth his w.	bap.
„ Jan.	21.	Mary, d. of Nathaniel Roberts, by Lettice his w.	bap.
„ Jan.	21.	John Staney	inter.
„ Jan.	28.	Thomas Jones & Mary Wixted	mar.
„ Feb.	10.	Catherine, d. of Daniel Jones, by Elynor his w.	bap.
„ Feb.	15.	Thomas William, of St. Martins	bur.
„ Feb.	16.	Mary, d. of Nathaniel Roberts	bur.
„ Feb.	20.	William, s of Robert Jones	inter.

1682, Feb.	25.	Thomas, s. of Edward ap David, by Sarah his w.	bap.
„ Mar.	1.	Samuel, reputed s. of David Wixted, by Judith David	bap.
„ Mar.	4.	John James, of St. Martins	bur.
1683, April	7.	Hugh Prichard	inter.
„ April	19.	Anne, w. of John Lewis	bur.
„ May	18.	Edward ap Robert, of St. Martins ..	bur.
„ May	29.	Martha, d. of Hugh Prichard... ..	bur.
„ June	1.	David Hughes	inter.
„ June	5.	Mrs. Sarah Williams	inter.
„ June	26.	Roger, s. of George James	bur.
„ Aug.	5.	Elinor, d. of John Burgiss, by Luce his w.	bap.
„ Aug.	19.	Mary, d. of James Pryce, by Anne his w.	bap.
„ Aug.	21.	William Lloyd	inter.
„ Sept.	6.	Phillip Davies	inter.
„ Sept.	6.	Anne, d. of John Trevor, cler., by Anne his w.	bap.
„ Sept.	21.	John, s. of Roger Hanmer, gent., by Margaret his w.	bap.
„ Sept.	29.	Edward, s. of Richard Jones, by Martha his w.	bap.
„ Oct.	4.	Richard, s. of John Hugh, by Elizabeth his w.	bap.
„ Oct.	9.	Elizabeth, d. of Edward Thomas	bur.
„ Oct.	12.	Edward, s. of John Higgins, by Sarah his w.	bap.
„ Oct.	14.	Ellice Prichard, of Whittington ..	inter.
„ Oct.	18.	Edward, said s. of John Higgins	inter.
„ Oct.	27.	John, s. of Roger Hanmer, gent.	inter.
„ Oct.	30.	Edward, reputed s. of Phillip Davies & Mary Pryce	bap.
„ Nov.	25.	Edward, s. of Edward Rogers, of St. Martins, by Jane his w.	bap.
„ Dec.	13.	Susannah, d. of Samuell Evans, by Mary his w.	bap.
„ Dec.	15.	Richard, s. of Nathaniel Roberts, by Lettice his w.	bap.
„ Dec.	16.	Richard Roberts	bur.
„ Dec.	16.	Mary Conway --	inter.

1683, Dec.	21.	Thomas, s. of Richard Edward, of Keaven y maes, by Elizabeth his w....	bap.
„ Dec.	23.	John, s. of Andrewe Jones, by Mary his w.	chr.
„ Dec.	26.	John, s. of Moses Lloyd, by Jane his w.	bap.
„ Jan.	5.	Richard, s. of John Jones, by Mary his w.	chr.
„ Jan.	6.	Elizabeth, d. of Phillip Jones, by Mary his w.	bap.
„ Jan.	10.	Edward, s. of Edward Morris, by Jane his w.	bap.
„ Jan.	10.	Richard, s. of Thomas Jones, by Mary his w.	chr.
„ Jan.	11.	Elizabeth, d. of George James, by Dama- sine his w.	bap.
„ Jan.	25.	Meredith Prichard	inter.
„ Jan.	31.	Gwen Jones	inter.
„ Feb.	14.	John Robert, of St. Martins	inter.
„ Feb.	19.	Morris Parry	inter.
„ Feb.	11.	Anne, d. of Griffith Morgan, by Catherine his w.	bap.
„ Mar.
1684, April	2.	John Evans & Mary Smallman, both of Oswaldstree	mar.
„ April	5.	Catherine froulke	inter.
„ April	6.	Edward, s. of Samuella Pugh, by Abigail his w., of St. Martins	bap.
„ April	7.	Samuel, s. of John Phillips	inter.
„ April	20.	Owen, s. of Edward Jones, of St. Martins	bur.
„ April	25.	Edward Michael	inter.
„ May	12.	William Lewis	inter.
„ May	16.	Mary, d. of John Kyffin, by Judith his w.	bap.
„ May	18.	Jane, d. of Robert Jones, by Margaret his w.	bap.
„ May	26.	Elizabeth Tyder	inter.
„ May	30.	Elizabeth, w. of Peter Edwards	bur.
„ May	31.	Elinor Thomas	inter.
„ June	4.	Richard, s. of Thomas Jones	bur.
„ June	22.	Evan David, of this p., & Margaret Peirce, of Oswaldstree	mar.
„ July	20.	Edward Moulds & Amie Boorie	mar.
„ July	28.	Owen Morris, of Llansilin, & Sina Robert, of this p.	mar.

1684, Aug.	4.	William James & Jane Jasper, both of Guildsfield, in Co. Montgomery	mar.
„ Aug.	21.	Elizabeth, d. of Phillip Smallman, by Elizabeth his w.	bap.
„ Aug.	30.	Thomas, s. of John Pugh, by Elizabeth his w.	bap.
„ Sept.	7.	Grace, d. of John Hugh, by Margaret his w.	bap.
„ Sept.	14.	Jane, w. of Roger Morris	inter.
„ Sept.	21.	Thomas Edward, of St. Martins	inter.
„ Sept.	27.	Samuell, s. of John Thomas, by Margaret his w.	bap.

All have brought in their certificates thus far.

JO: TREVOR, Curat.

ROGER MEREDITH,
RICHARD JONES, } Churchwardens.

„ Oct.	3.	Ellice Owen	bur.
„ Oct.	11.	Thomas, s. of James Phillips, by Joan his w.	bap.
„ Oct.	14.	Edward, s. of John Higgins, by Sarah his w.	bap.
„ Nov.	4.	Thomas, s. of John Pugh	inter.
„ Nov.	23.	John Robert, of Daywell	inter.
„ Nov.	27.	William David, of St. Martins	inter.
„ Nov.	30.	Edward ap Richard, of this p., & Margaret verch Richard, of Llansilin	mar.
„ Dec.	7.	Frances, d. of Mr. Roger Hanmar, by Margaret his w.	bap.
„ Dec.	14.	Anne, d. of Richard Olliver, by Anne his w.	bap.
„ Dec.	27.	Elinor, d. of Richard Moses	inter.
„ Dec.	28.	Anne Edward, wid.	inter.
„ Jan.	4.	Evan, an old Cripple	bur.
„ Jan.	7.	Thomas, s. of James Phillips	bur.
„ Jan.	13.	Elinor, w. of Hugh Meredith	inter.
„ Jan.	17.	Charles, s. of Nathaniel Roberts, by Lettis his w.	bap.
„ Jan.	18.	Richard, s. of James Pryce	bur.
„ Jan.	18.	Gilbert, s. of Jarett Gilbert, by Elizabeth his w.	bap.
„ Jan.	25.	Evan Lawrence	bur.

1683, Dec.	21.	Thomas, s. of Richard Edward, of Keaven y maes, by Elizabeth his w....	bap.
„ Dec.	23.	John, s. of Andrewe Jones, by Mary his w.	chr.
„ Dec.	26.	John, s. of Moses Lloyd, by Jane his w.	bap.
„ Jan.	5.	Richard, s. of John Jones, by Mary his w.	chr.
„ Jan.	6.	Elizabeth, d. of Phillip Jones, by Mary his w.	bap.
„ Jan.	10.	Edward, s. of Edward Morris, by Jane his w.	bap.
„ Jan.	10.	Richard, s. of Thomas Jones, by Mary his w.	chr.
„ Jan.	11.	Elizabeth, d. of George James, by Dama- sine his w.	bap.
„ Jan.	25.	Meredith Prichard	inter.
„ Jan.	31.	Gwen Jones	inter.
„ Feb.	14.	John Robert, of St. Martins	inter.
„ Feb.	19.	Morris Parry	inter.
„ Feb.	11.	Anne, d. of Griffith Morgan, by Catherine his w.	bap.
„ Mar.
1684, April	2.	John Evans & Mary Smallman, both of Oswaldstree	mar.
„ April	5.	Catherine foulke	inter.
„ April	6.	Edward, s. of Samuella Pugh, by Abigail his w., of St. Martins	bap.
„ April	7.	Samuel, s. of John Phillips	inter.
„ April	20.	Owen, s. of Edward Jones, of St. Martins	bur.
„ April	25.	Edward Michael	inter.
„ May	12.	William Lewis	inter.
„ May	16.	Mary, d. of John Kyffin, by Judith his w.	bap.
„ May	18.	Jane, d. of Robert Jones, by Margaret his w.	bap.
„ May	26.	Elizabeth Tyder	inter.
„ May	30.	Elizabeth, w. of Peter Edwards	bur.
„ May	31.	Elinor Thomas	inter.
„ June	4.	Richard, s. of Thomas Jones	bur.
„ June	22.	Evan David, of this p., & Margaret Peirce, of Oswaldstree	mar.
„ July	20.	Edward Moulds & Amie Boorie	mar.
„ July	28.	Owen Morris, of Llansilin, & Sina Robert, of this p.	mar.

1684, Aug.	4.	William James & Jane Jasper, both of Guildsfield, in Co. Montgomery	mar.
„ Aug.	21.	Elizabeth, d. of Phillip Smallman, by Elizabeth his w.	bap.
„ Aug.	30.	Thomas, s. of John Pugh, by Elizabeth his w.	bap.
„ Sept.	7.	Grace, d. of John Hugh, by Margaret his w.	bap.
„ Sept.	14.	Jane, w. of Roger Morris	inter.
„ Sept.	21.	Thomas Edward, of St. Martins	inter.
„ Sept.	27.	Samuell, s. of John Thomas, by Margaret his w.	bap.

All have brought in their certificates thus far.

JO: TREVOR, Curat.

ROGER MEREDITH }
RICHARD JONES, } Churchwardens.

„ Oct.	3.	Ellice Owen	bur.
„ Oct.	11.	Thomas, s. of James Phillips, by Joan his w.	bap.
„ Oct.	14.	Edward, s. of John Higgins, by Sarah his w.	bap.
„ Nov.	4.	Thomas, s. of John Pugh	inter.
„ Nov.	23.	John Robert, of Daywell	inter.
„ Nov.	27.	William David, of St. Martins	inter.
„ Nov.	30.	Edward ap Richard, of this p., & Margaret verch Richard, of Llansilin	mar.
„ Dec.	7.	Frances, d. of Mr. Roger Hanmar, by Margaret his w.	bap.
„ Dec.	14.	Anne, d. of Richard Olliver, by Anne his w.	bap.
„ Dec.	27.	Elinor, d. of Richard Moses	inter.
„ Dec.	28.	Anne Edward, wid.	inter.
„ Jan.	4.	Evan, an old Cripple	bur.
„ Jan.	7.	Thomas, s. of James Phillips	bur.
„ Jan.	13.	Elinor, w. of Hugh Meredith	inter.
„ Jan.	17.	Charles, s. of Nathaniel Roberts, by Lettis his w.	bap.
„ Jan.	18.	Richard, s. of James Pryce	bur.
„ Jan.	18.	Gilbert, s. of Jarett Gilbert, by Elizabeth his w.	bap.
„ Jan.	25.	Evan Lawrence	bur.

1684, Feb.	8.	James, s. of Hugh Isaac, by Margaret his w.	bap.
„ Feb.	10.	James Isaac	bur.
„ Feb.	8.	Morris, s. of Richard Edward, by Mary his w.	bap.
„ Feb.	15.	John, s. of Edward Trevor, by Rose	his w.	bap.
„ Feb.	16.	And he was	bur.
„ Feb.	21.	Thomas, s. of Richard Edward, by Mar- garett his w.	bap.
„ Feb.	24.	Thomas, s. of William Olliver, by Eliza- beth his w.	bap.
„ Feb.	25.	Charles Davies, of Llansilin, & Jane Michael, of St. Martins	mar.
„ Mar.	1.	Elinor Owen	bur.
„ Mar.	2.	Richard Boodee, of Whittington, & Catherine Arthur, of this p.	mar.
„ Mar.	12.	Dorothy Baker, of St. Martins	bur.
„ Mar.	23.	Edward ap David	bur.
1685, Mar.	31.	Margaret Lloyd, of Havodgynvore	bur.
„ Mar.	31.	Elizabeth verch Edward, of Crygnant	bur.
„ April	11.	Sarah, d. of Ellis Jones, by Joane	his w.	bap.
„ April	16.	Silas, s. of Robert Hughes, by Lydia	his w.	bap.
„ April	16.	William, s. of Sir Robert Owen, Knight		bur.
„ April	24.	Thomas, s. of John Morris, by Catherine his w.	chr.
„ April	25.	Peter Bassnett & Sarah Davenport, both of Oswestry	mar.
„ April	26.	Blanch Thomas	bur.
„ April	26.	John, s. of John Burgisse, by Luce	his w.	bap.
„ May	1.	Charles Davies & Mary Parry, both of Llansilin	mar.
„ May	3.	Jane, d. of Richard Pryce, by Mary	his w.	bap.
„ May	10.	Silas s. of Robert Hughes	bur.
„ May	17.	Richard Edward, weaver	bur.
„ May	21.	Job, s. of Isaac Lilly, by Mary	his w.	bap.
„ May	30.	Richard, s. of Edward Prichard, of Keaven y maes, by Catherine	his w.	bap.
„ June	8.	Thomas, s. of John Phillips, by Hannah his w.	bap.
„ June	10.	Jane, d. of Richard Pryce	bur.

1685, June	21.	Edward, s. of Thomas Jones, by Mary his w.	bap.
" July	9.	John, s. of John Pryce, of Whittington, by Mary his w.	chr.
" Aug.	2.	Morris ap Olliver	bur.
" Aug.	6.	William, s. of Thomas David, by Joan his w.	chr.
" Aug.	17.	William David	bur.
" Aug.	25.	Thomas, s. of Richard Edward	bur.
" Sept.	10.	Thomas, s. of John Edward, by Mar- garet his w.	chr.
" Sept.	17.	Elizabeth, d. of Edward Davies, by Mar- garet, his w.	chr.
" Sept.	20.	Elizabeth Davies	bur.
" Sept.	18.	Edward, s. of Edward Rogers, of St. Martins, by Jane his w.	chr.
" Sept.	20.	Mary, d. of Thomas Powell, of Whitting- ton, by Elizabeth his w.	chr.
" Sept.	20.	Elizabeth, d. of John Nicholas, by Mar- garet his w.	chr.
" Sept.	20.	Daniel, s. of John Morris, by Elinor his w.	chr.
" Sept.	29.	James Davies	bur.
" Oct.	2.	Jane verch Edward	bur.
" Oct.	2.	Thomas, s. of Hugh Jones, by Sarah his w.	chr.
" Oct.	16.	Jane, d. of Richard Edward, of Keaven y maes, by Elizabeth his w....	chr.
" Oct.	23.	John, s. of William Jones, of Keaven y maes, by Elizabeth his w.	chr.
" Oct.	26.	Anne Jones	bur.
" Oct.	30.	Richard, s. of Edward Richard, by Mar- garet his w.	chr.
" Nov.	4.	The said Richard	bur.
" Nov.	9.	William ap Edward... ..	bur.
" Nov.	17.	Jane, d. of John Hugh, by Elizabeth his w.	chr.
" Nov.	20.	Daniel, s. of John Morris	bur.
" Nov.	27.	John, s. of John Meredith, by Mary his w.	chr.
" Dec.	10.	Mary, d. of John Trevor, cler., by Anne his w.	chr.
" Dec.	2.	Jane, d. of Richard Edward, of Keaven y maes	bur.

1685, Dec	25.	John Moses, of Hanmer p., & Rachel Jones, of Chirke	mar.
„ Jan.	2.	David, s. of Phillip David, of Keaven y maes, by Catherine his w., borne ye 26th Sept.	chr.
„ Jan.	1.	David ap Robert, of St. Martins ...	bur.
„ Jan.	2.	Richard, s. of Nathaniel Price, by Elizabeth his w., b. 28 Dec.	hap.
„ Jan.	2.	Catherine, d. of Mr. Morris, of Pentrecynthrig	bur.
„ Jan.	10.	Edward, s. of Phillip David, of St. Martins, by Elinor his w., b. 7th ...	chr.
„ Jan.	10.	The said Phillip David	bur.
„ Jan.	26.	John Hughes, of Llangollen, & Elizabeth Lee, of this p.	mar.
„ Jan.	28.	Elizabeth Robert, of St. Martins ...	bur.
„ Feb.	9.	Elizabeth, d. of William Smallman, by Joan his w., b. 4th	chr.
„ Feb.	12.	Richard, s. of Richard Jones, by Martha his w., b. 30 Jan.	hap.
„ Feb.	17.	Dorothy, d. of Phillip Jones, of ye Hengoed, by Mary his w., b. 16th ...	chr.
„ Feb.	18.	Dorothy Jones	bur.
„ Feb.	25.	William, s. of Samuel Jones, by Catherine his w., b. 17th	chr.
„ Mar.	7.	Moses ap Evan	bur.
„ Mar.	13.	James, s. of Hugh Isaac, by Margaret his w., b. 6th	hap.
„ Mar.	14.	Lowry verch Thomas, wid.	bur.
„ Mar.	18.	Anne verch Thomas, of Dudleston ...	bur.
„ Mar.	19.	Edward, reputed s. of Edward George, of Dudleston, by the said Anne verch Thomas... ..	chr.
1686, Mar.	27.	Roger, reputed s. of John Rogers & Elizabeth Jones, both of Whittington, b. 15	chr.
„ Mar.	28.	Robert ap Humphrey	bur.
„ April	2.	Sarah Hughes, wid.	bur.
„ April	8.	Mary, d. of William Thomas, by Elinor his w., b. 4th	chr.
„ April	25.	Daniel Edwards & Gwen Jones ..	mar.

1686, May	4.	Jane, w. of William Pugh, of St. Martins	bur.
" May	9.	Elizabeth, w. of Charles Lewis	bur.
" May	22.	Richard, s. of James Phillips, by Joan his w., b. 9th	chr.
" May	23.	Richard, s. of Richard Jones, of pentrewern	bur.
" June	6.	Sarah Morris	bur.
" June	11.	Dorothy Owen	bur.
" June	24.	Elizabeth, d. of Sir Robert Owen, Knight by Margaret his Lady	chr.
" June	27.	Edward Vaughan & Anne Lloyd, both of Weston Rhyn, in St. Martins	mar.
" June	20.	John, s. of James Pryce, by Anne his w.	chr.
" July	4.	Magdalen, d. of Andrew Jones, by Mary his w.	chr.
" July	25.	Elizabeth Trevor, of Llangollen	bur.
JO : TREVOR, Curat.			
DAVID WIXTEED, } Wardens.			
SAMUELL EVANS, }			
" Aug.	11.	Richard, s. of Thomas Prichard, by Jane his w.	chr.
" Aug.	12.	Richard Prichard	bur.
" Aug.	15.	Elizabeth Lloyd	bur.
" Aug.	31.	Elizabeth Smallman	bur.
" Aug.	15.	Mary, d. of Richard Pryce, by Mary his w.	chr.
" Sept.	14.	Roger Phillips	bur.
" Oct.	7.	Sarah, d. of John Jones, by Mary his w., b. 21 Sept.	chr.
" Oct.	18.	Evan ab Evan, of Llangollen	bur.
" Oct.	29.	Richard Morris	bur.
" Oct.	26.	John Rogers & Mary Rogers, both of Kinerley	mar.
" Oct.	23.	Anne, d. of Richard Edward, of Keaven y maes, by Elizabeth his w., b. 17th	chr.
" Nov.	19.	Mary, d. of Robert Hughes, by Lydia his w., b. 3rd	chr.
" Dec.	6.	Roger, s. of Roger Hanmer, gent., by Margaret his w., b. 5th	chr.
" Dec.	7.	Morris, s. of Edward Davies, by Margaret his w., b. 30th Nov.	chr.
" Dec.	22.	Margaret Corbett, wid.	bur.

1686, Dec.	27.	Thomas, s. of Edward Prichard, of Keaven y maes, by Catherine his w., b. 17th...	chr.
"	Dec. 31.	Thomas Morris	bur
"	Jan. 20.	Magdalen, d. of Andrew Jones ...	bur.
"	Jan. 27.	Martha, d. of Richard Moses, by Jane his w., b. 23	bap.
"	Feb. 1.	Edward ap David, of Cynnynion ...	bur.
"	Feb. 6.	Magdalen, d. of Griffith Morgan, by Katharine his w., b. 2nd	chr.
"	Feb. 13.	Catherine Lawrence	bur.
"	Feb. 13.	Dorothy, d. of Nathaniel Pryce, by Eliza- beth his w., b. 9th	bap.
"	Feb. 13.	Katherine, d. of John Burgisse, by Luce his w., b. 5th	chr.
"	Feb. 20.	David ap Evan	bur.
"	Feb. 20.	Ellin verch William... ..	bur.
"	Mar. 6.	Ellin, d. of Jarett Gilbert, by Elizabeth his w., b. 23 Feb... ..	chr.
"	Mar. 11.	Mary Isaac	bur.
"	Mar. 15.	John, s. of Phillip Jones, by Mary his w., b. 7	bap.
"	Mar. 20.	Katherine Prichard	bur.
1687, Mar.	29.	Anne, d. of George James, by Damasine his w., b. 19th	chr.
"	April 5.	John Owen & Mary Griffies, of Oswestry	mar.
"	April 8.	Thomas, s. of Ellis Jones, by Joane his w., b. 5th	bap.
"	April 11.	Katherine, d. of Hugh Williams, of Weston Rhyn	bur.
"	April 18.	Sarah, d. of Richard Olliver, by Anne his w., b. 9th	chr.
"	May 8.	Joan, d. of John Morris, by Elinor, b. 1st	chr.
"	May 8.	Katherine verch David	bur.
"	May 12.	Anne, d. of Phillip Smalman, by Eliza- beth his w., b. 5th	chr.
"	May 15.	Margaret, d. of David Edward ...	chr.
"	May 29.	Elizabeth, w. of William Evans ...	bur.
"	June 3.	Richard Hughes & Anne Edwards ..	mar.
"	June 5.	Margaret Steeven	bur.
"	June 7.	Simon, s. of John Kuffin, by Judith his w.	bap.
"	June 12.	John Evans & Alice Edwards ...	mar.

1687, June	12.	Edward, s. of William Edward, b. 1st ...	bap.
" June	13.	Thomas Jones	bur.
" June	19.	Sarah, w. of Hugh Jones	bur.
" June	19.	Margarett, d. of Thomas David, by Joan his w., b. 14th	chr.
" July	11.	Hugh, s. of William Olliver, by Elizabeth his w., b. 3rd	chr.
" July	15.	Mary verch Edward... ..	bur.
" July	15.	Dorothy, w. of Rondle Jones... ..	bur.
" July	8.	Thomas Hughes & Katherine Lloyd ...	mar.
" July	17.	Hugh Jones	bur.
" July	22.	Elizabeth, d. of Moses Lloyd, by Jane his w., b. 18	chr.
" July	24.	Edward Hughes	bur.
" Aug.	.	.	.
" Sept.	4.	Grizzel, d. of John Hugh by Margaret ...	bap.
" Sept.	15.	Richard, s. of Edward Rogers, of Weston Rhyn, by Jane his w., b. 4th ...	chr.
" Sept.	17.	Richard, s. of William Smalman, by Joan his w., b. 14th	chr.
" Sept.	17.	John, s. of Phillip Powel, by Elizabeth his w., b. 12th	chr.
" Sept.	17.	Anne, d. of John lloyd, by Jane his w., b. 2nd	chr.
" Sept.	18.	Elizabeth, d. of Thomas Prichard, by Jane his w., b. 17th	chr.
" Sept.	22.	Mrs. Joyce Maurice	bur.
" Sept.	24.	Mr. William Owen	bur.
" Oct.	7.	Joan, w. of William Smalman	bur.
" Oct.	9.	Edward, s. of Richard Rogers, by Eliza- beth his wife, b. 29 Sept.	chr.
" Oct.	10.	Ellin, d. of John Morris, by Katherine his w., b. 3rd	chr.
" Oct.	29.	Henry Roderick	bur.
" Nov.	13.	Thomas, s. of Nathaniel Parry, of Orsedd Wen, by Mary his w., b. 12th	chr.
" Nov.	13.	John, s. of David Pryce, by Elizabeth his w., b. 7th	chr.

JO. TREVOR, Curat.

RICHARD JONES, }
 MATHEW HUGHES, } Churchwardens.

1687, Dec.	12.	Anne, d. of William Prichard, by Elizabeth his w., b. 3rd	chr.
„ Dec.	13.	Katherine, w. of Edward John William...	bur.
„ Dec.	29.	Mrs. Susannah Edwards	bur.
„ Dec.	31.	John, s. of William Thomas, by Elinor his w., b. 18th	hap.
„ Dec.	31.	Prudence, d. of Griffith Thomas, by Mary his w., b. 29th	chr.
„ Jan.	2.	Ellin, d. of John Morris	bur.
„ Jan.	2.	John, s. of Edward Richard, by Margaret his w., b. 24 Dec.	chr.
„ Jan.	6.	Prudence, d. of Richard Fardoe, by Prudence his w., b. 21 Dec	chr.
„ Jan.	13.	Jane Staney	bur.
„ Jan.	15.	John, s. of David Pryce	bur.
„ Feb.	4.	Mary, reputed d. of Thomas Tomson, by Sinah Rogers, of Keaven y maes, b. 1st	chr.
„ Feb.	9.	Catherine Rhytherch	bur
„ Feb.	19.	John Morgan & Elinor Prichard	mar.
„ Feb.	24.	Thomas Edwards & Luce Jones	mar.
„ Feb.	25.	David, s. of William Jones, of Kynnunion, by Elizabeth his w., b. 16th	chr.
1688, Mar.	31.	Mary Kondle, of Llangollen	bur.
„ April	5.	John ap Richard	bur.
„ April	8.	Hester, d. of Edward Roger, by Margaret his w., b. 31 Mar.	chr.
„ April	13.	John David	bur.
„ April	17.	Sara Price...	bur.
„ April	7.	Elenor, d. of John Edwards, by Mary his w., b. 5th	chr
„ April	17.	Rachel, d. of Isaack Lilly, by Mary his w., b. 3rd.	chr.
„ April	22.	John, s. of John Hugh, b. 18...	chr.
„ April	24.	John, s. of John Phillip	bur.
„ May	6.	Katherine, d. of Mr. Roger Hanmer & Margaret his w., b. 6th	hap.
„ June	4.	John, s. of Edward Treavor, by Rose his w.	hap.
„ June	4.	Lydia, d. of Hugh Joseph & Sina his w.	hap.
„ June	17.	Oliver Humphreys	bur.
„ June	22.	John, s. of Edward Treavor	inter

1688,	June	15.	Elizabeth ap Thomas	inter.
„	June	26.	David Pryce	inter.
„	June	30.	John, s. of John Jones, by Margaret his w.			bap.
„	July	22.	Brandon, fil. Jarretti Guilbert	bap.
„	July	23.	Brandon Guilbert	sepult.
„	Aug.	5.	Henry, fil. Thomæ Rhydderch et Joanæ ux.			bap.
„	Aug.	10.	William, s. of Sir Robert Owen & Margaret his w., b. 30 July	bap.
„	Sept.	2.	Katherine, d. of Nathaniel Roberts, by Lettice his w.	bap.
„	Sept.	2.	Robert, illeg. s. of Humphrey Jones, by Jane Alleyn	bap.
„	Sept.	9.	Robert aforesaid	bur.
„	Sept.	2.	Sarah Michael, wid.	bur.
„	Sept.	9.	Robert, s. of Humphrey Jones	inter.
„	Sept.	20.	Anne, w. of Morris Thomas	inter.
„	Sept.	26.	Robert, s. of Phillip ap Hugh, of Llanymblodwell...	inter.
„	Sept.	30.	James, s. of James Pryce, by Anne his w.			bap.
„	Oct.	25.	Mary, reputed d. of John Evans, of Sara Alleyn	bap.
„	Oct.	27.	Dorothy, d. of Thomas Kennerick, of St. Martins	bur.
„	Oct.	28.	Joseph, s. of William Joseph	inter.
„	Nov.	27.	John ap Hugh	inter.
„	Nov.	11.	Jane, d. of Samuel Jones	bap.
„	Dec.	4.	Sarah Jones	inter.
„	Dec.	9.	George Davies	inter.
„	Dec.	27.	Catherine, d. of Thomas Ellis	inter.
„	Dec.	30.	Thomas, s. of Hugh Isaack, by Margaret his w.	bap.
„	Jan.	8.	John Phillips	inter.
„	Jan.	11.	Gainor, d. of John Jones, by Mary his w.			bap.
„	Jan.	23.	John, s. of John Morris, by Catherine his w.			bap.
„	Jan.	15.	William, s. of William ap Robert, of Oswestry	inter.
„	Jan.	27.	John, s. of John Morris*	inter.
„	Feb.	10.	Dorothy, d. of David Rice & Elizabeth his w.	bap.
„	Feb.	15.	John, s. of Hugh Isaack	inter.

1688, Feb.	17.	Mary ap William	inter.
„ Feb.	19.	Hugh, s. of John Meredith, by Mary	bap.
„ Feb.	23.	Mrs. Elizabeth Vaughan	inter.
„ Mar.	3.	Thomas, s. of Nathaniel Pryce, by Elizabeth	bap.
„ Mar.	3.	Mary, d. of Edward ap Richard by Catherine	bap.
„ Mar.	5.	Catherine, d. of Nathaniel Roberts	inter.
„ Mar.	9.	Edward, s. of John Phillips	inter.
„ Mar.	21.	Robert, supposed s. of Edward Vaughan, de Cricket, by Anne Lewis	bap.
„ Mar.	24.	Evan Jones, of Llangollen	inter.
1689, Mar.	29.	Roger, supposed s. of Morgan Jones, by Elenor Edwards	bap.
„ Mar.	25.	Thomas, s. of Richard Jones, by Martha			bap.
„ Mar.	25.	Prudence Draper, of St. Martins	inter.
„ April	7.	Thomas, s. of Andrew Jones, by Mary	bap.
„ April	11.	Elenor, d. of Edward Jones, by Jane	bap.
„ April	14.	Hugh, s. of John Lewis, by Elenor	bap.
„ April	23.	Martha, d. of Edward Davies, by Margaret			bap.
„ April	28.	Jonet verch Evan	inter.
„ April	29.	Mary, d. of John Edwards, by Margaret			bap.
„ May	5.	Elizabeth, d. of John Lawrence, by Ales			bap.
„ May	11.	John, s. of John Smalman, by Anne	bap.
„ June	29.	Mary, d. of Samuel Evans, by Jane	bap.
„ July	2.	Ambrose Humphrey	inter.
„ July	7.	Martha, d. of Roger Meredith	bap.
„ July	29.	Sara, d. of Thomas Edwards, by Margaret			bap.
„ Sept.	14.	Joseph Davies, of St. Martyns	inter.
„ Sept.	17.	Edward Jones, of St. Martyns	inter.
„ Sept.	17.	Charles Forrester, of Whittington	inter.
„ Sept.	29.	Margaret Jones, wid., of St. Martyns	inter.
„ Oct.	8.	Ales ach Evan	inter.
„ Oct.	10.	John Forrester, of Whittington	inter.
„ Oct.	15.	Richard Forrester, of Whittington	inter.
„ Oct.	15.	William, s. of Phillip Jones, by Mary	bap.
„ Oct.	24.	Sara Forrester	inter.

From here the words "his w." are omitted. It is understood that in every baptism the child's mother is the father's wife, except where otherwise recorded.

1689,	Oct.	27.	Anne, d. of William Olliver, by Elizabeth	bap.
	„	Oct.	28. Samuel, supposed s. of Richard Smalman, by Elizabeth Edwards bap.
	„	Nov.	1. Thomas, s. of Mr. John Hanmer, of Pentrepant, by Catherine bap.
	„	Nov.	10. Hugh Meredith inter.
	„	Dec.	1. John, s. of William Thomas, by Elenor	bap.
	„	Dec.	3. Samuel, reputed s. of Richard Smalman	inter.
	„	Nov.	5. Edward Owen & Elenor Robert	... mar.
	„	Dec.	21. John Oliver & Douse verch Isaack	... mar.
	„	Dec.	30. John, s. of John Phillips, by Hanna	... bap.
	„	Jan.	6. Elizabeth, d. of Phillip Howel, by Elinor	bap.
	„	Jan.	30. Charles Meredith inter.
	„	Feb.	7. Elizabeth, d. of John Morris, by Catherine	bap.
	„	Feb.	23. Ales, d of Moses Lloyd, by Jane	... bap.
	„	Feb.	27. Jane ach Roger, of Llangollen	... inter.
	„	Mar.	8. Jose Phillips inter.
	„	Mar.	10. Elizabeth, w. of Edward ap Evan	... inter.
	„	Mar.	21. Thomas, s. of Thomas Rhydderch, by Joan	bap.
	„	Mar.	23. Elizabeth ap Roger inter.
	„	Mar.	24. John Morris inter.
1690,	Mar.	25.	Richard Williams inter.
	„	Mar.	26. Dorothy, d. of Phillip Smalman, by Elizabeth bap.
	„	April	6. Margaret, d. of David ap Edward ..	inter.
	„	April	8. Martha, d. of Robert Jones, by Dorothy	bap.
	„	April	10. John, s. of John Rogers, by Jane Edwards	bap.
	„	April	27. John, s. of Edward Morris, by Blanch	bap.
	„	April	19. Roger ap Evan inter.
	„	May	22. Margaret ap Richard inter.
	„	May	24. John, s. of John Rogers inter.
	„	May	25. John Jones inter.
	„	May	26. John, s. of John Phillips inter.
	„	May	26. Brandon, s. of Jarret Guilbert ..	inter.
	„	May	29. Elizabeth, d. of John Hassy, by Martha	bap.
	„	May	31. Sarah Davies inter.
	„	June	29. Ermin, w. of William Philips... inter.
	„	July	20. Thomas, s. of Richard Jones... inter.
	„	Aug.	20. Richard ap Meredith inter.
	„	Aug.	28. Margaret, d. of George James bap.

1690, Aug.	31.	Mary, d. of James Philips	inter.
"	Sept.	8.	Martha, d. of Morris Humphrey, by Anne	...	bap.
"	Sept.	9.	Martha Humphrey	...	inter.
"	Oct.	22.	Owen, s. of John Morris, by Elenor	...	bap.
"	Nov.	7.	Richard, s. of Richard John ap Hugh, by Frances	...	bap.
"	Nov.	8.	Frances, d. of Roger Hanmer, gent.	...	inter.
"	Nov.	30.	Sara, d. of Richard Pryce, by Mary	...	bap.
"	Dec.	7.	William, s. of John Prytchard, of Llan- gollen	...	inter.
"	Dec.	7.	Mary, d. of William Williams.	...	bap.
"	Dec.	10.	Mary, d. of Richard Jones, by Martha	...	bap.
"	Dec.	29.	Margaret, w. of Hugh Isaack	...	inter.
"	Jan.	2.	Mary ab Robert	...	inter.
"	Jan.	4.	Edward ap Thomas...	...	inter.
"	Feb.	12.	Edward, s. of John ap Richard of Llan- gollen	...	inter.
"	Feb.	14.	Randle Jones	...	inter.
"	Feb.	15.	Martha, d. of Edward Davies	...	inter.
"	Feb.	22.	Elizabeth Pryce	...	inter.
"	Feb.	22.	Mary, d. of William David, by Elenor	...	bap.
"	Feb.	24.	Anne, d. of Nathaniel Robert, by Lettice	...	bap.
"	Feb.	26.	David Morris	...	inter.
"	Feb.	17.	Dorothy, d. of Edward Davies, by Mar- garet	...	bap.
"	Feb.	15.	Mary, d. of John Hugh, by Elizabeth	...	bap.
"	Feb.	15.	Dorothy, d. of Griffith Morgan	...	bap.
"	Feb.	16.	Mary, d. of John Davies, by Anne	...	bap.
1691, April	30.	Sara Davies	inter.
"	May	2.	Gainor, w. of Edward Steeven	...	inter.
"	May	3.	Brandon, s. of Jarret Gilbert, by Elizabeth	...	bap.
JO. TREVOR, Curt., Clk.					
"	May	17.	Andrew, s. of Andrew Jones, by Mary	...	bap.
"	May	23.	Samuel, s. of Samuel Evans, by Jane	...	bap.
"	May	21.	John Pryce	...	inter.
"	June	5.	Edward, s. of James Pryce, by Anne	...	bap.
"	June	19.	Catherine, d. of John Richard, by Catherine	...	bap.
"	July	22.	Samuel, s. of Hugh Joseph, by Sina	...	bap.
"	Aug.	9.	Anne, d. of John Smalman, by Anne	...	bap.
"	Aug.	30.	Margaret, d. of George James	...	inter.

1691, Oct.	1.	Benjamin Williams	inter.
"	Oct.	10. George James	inter.
"	Oct.	15. John, s. of Sir Robert Owen, Knight, by Margaret, b. 8th	bap.
"	Oct.	18. John, s. of John Lawrence, by Ales	bap.
"	Oct.	24. Morris Davies	inter.
"	Oct.	30. Anne ach Edward	inter.
"	Oct.	30. Edward & Anne, twins of David ap Robert, by Anne	bap.
"	Nov.	1. Edward, s. of David ap Robert	inter.
"	Nov.	12. Anne ach Richard <i>alias</i> Morris, w. of Edward Morris	inter.
"	Nov.	22. Mary, d. of Edward Morris & Blanch	bap.
"	Nov.	29. Robert, a base born child of Humphrey Jones & Jane Allen	inter.
"	Dec.	13. Edward, s. of John Lewis & Elin	bap.
"	Dec.	20. Richard, s. of Samuel Jones & Catherine	bap.
"	Jan.	1. Thomas William, a stranger	inter.
"	Jan.	26. Thomas ap John	inter.
"	Feb.	5. Edward Rogers	inter.
"	Feb.	6. John Richards	inter.
"	Feb.	14. Catharine Richards	inter.
"	Feb.	25. Roger Meredith	inter.
"	Feb.	19. Mary, d. of Humphrey Jones & Anne	bap.
"	Feb.	25. Mary, d. of Richard Roberts & Prudence, of ye township of Cefn y maes	bap.
"	Feb.	28. Thomas, s. of Phillip Howell & Elizabeth	bap.
"	Mar.	2. John, s. of Robert Jones & Mary	bap.
"	Mar.	12. John, s. of Thomas Puleston & Mary	bap.
1692, April	10.	William, s. of Hugh Isaac & Mary	bap.
"	April	10. Anne, d. of Richard Smalman & Martha	bap.
"	April	10. Richard, s. of Griffith Morgan & Catherine	bap.
"	April	12. William Isaac, in ye churchyard of Selattyn	bur.
"	May	3. Richard ap Thomas	inter.
"	May	16. John, s. of John Philips & Hannah Philips	bap.
"	May	19. Roger ap Edward, of Llangollen	inter.
		RICH. JONES, Clerk.			
		JOHN MORRIS, RICHARD MORGAN, Ch. W.			
"	May	31. Richard Hughes, of Llangollen	inter.
"	June	2. Robert Rondle	bur,

1692, June	8.	One Griffith, a bast. child (but who his father was I could not learn) ...	inter.
„ July	17.	Margaret, d. of Edward Davies & Mary	bap.
„ July	23.	Esther, d. of John Nicholas ...	inter.
„ Aug.	7.	Samuel, s. of Hugh Jones, by Dorothy...	bap.
„ Aug.	10.	David, s. of David ap Hugh, of St. Martyns	bur.
„ Aug.	14.	John, s. of Edward Rogers, by Margaret, of St. Martyns ...	bap.
„ Aug.	21.	Henry, s. of Thomas ap Richard & Jane	bap.
„ Oct.	2.	Hugh, s. of Richard John ap Hugh & Sarah	bap.
„ Oct.	4.	Hannah, d. of Samuel Evans & Jane ...	bap.
„ Oct.	7.	Richard, s. of Samuel Jones ...	bur.
„ Oct.	17.	Richard, s. of Roger Meredith & Hannah	bap.
„ Oct.	22.	John, s. of Richard Edwards, of Cefn y maes, & Elizabeth ...	bap.
„ Nov.	6.	Thomas, s. of David ap Edward & Jane, of St. Martyns ...	bap.
„ Nov.	11.	Thomas Thomas ...	bur.
„ Nov.	12.	Robert & William, sons of William Oliver	bap.
„ Nov.	15.	Ye said Robert & William ...	bur.
„ Dec.	1.	John Morgan [?] ...	bur.
„ Dec.	4.	John ap Robert	bur.
„ Dec.	29.	Jane, d. of John Davies, by Anne ...	bap.
„ Jan.	2.	Edward, s. of John Edwards, by Margaret	bap.
„ Jan.	26.	Jane, d. of John Jones, by Mary ...	bap.
„ Jan.	29.	Thomas, s. of John Lawrence, by Alese	bap.
„ Jan.	31.	Elizabeth Davies ...	bur.
„ Feb.	2.	Elizabeth Williams, of Llangollen ...	bur.
„ Feb.	19.	Elizabeth, d. of William Thomas, by Eleanor	bap.
„ Feb.	26.	John, s. of Morris Jones, by Anne ...	bap.
„ Mar.	7.	Arthur, s. of Sir Robert Owen, by Margaret, b. 20 Feb.	bap.
„ Mar.	16.	Seth Evans ...	inter.
„ Mar.	20.	Thomas, base s. of Richard Evans, of Bridge North (as was sayd), by one Sarah Evans ...	bap.
1693, April	1.	Elizabeth, d. of Richard Jones, Clerk, by Mary ...	bap.

1095.	April	2	Thomas, s. of John Richards, by Catherine	bur.
	April	2	Griffith Williams, of St. Maryns	bur.
	April	15	John, Edward	bur.
	April	16	Edward ap Richard, of Wotton	bur.
	April	21	Jan: Harry	bur.
	April	21	William Evans	bur.
	May	2	Levy: ap Edward, of St. Maryns	bur.
	May	5	Thomas Richards	bur.
	May	6	William Philips	bur.
	May	7	Levy: Meredith	bur.
	May	16	Edward, s. of Edward Davies, by Margaret	bur.
	May	21	John & Francis sons of John Nicholas, by Margaret	bur.
	June	2	John, s. of John Nicholas	bur.
			RICHARD JONES, Clerk	
			ROGER FLAMEL, JOHN MORGAN, CWR	
	June	20	Gavro: C. of John Jones	bur.
	June	2	Edward, s. of William Davies, by Margaret	bur.
	June	4	Jan: verci Humphrey	bur.
	June	15	Catherine, C. of John Meredith, by Mary	bur.
	June	20	Joseph Griffiths	bur.
	June	25	Margaret Peter	bur.
	July	5	John, s. of John Edwards, by Anne	bur.
	July	16	Edward Rogers, at infant, of St. Maryns	bur.
	Sept.	5	Edward John Williams	bur.
	Sept.	5	William, s. of Philip Smallman, by Elizabeth	bur.
	Sept.	16	Henry ap Edward, of St. Maryns	bur.
	Sept.	17	John Price, of Wotton	bur.
	Sept.	22	Roger Davies, of St. Maryns	bur.
	Sept.	3	Rose, s. of Mr. John Hammer, of Penre- gan, by Catherine	bur.
	Sept.	11	Mr. Thomas Davies, of yr. Iron	bur.
	Oct.	20	John, C. of Edward Morris, by Blanch	bur.
	Nov.	5	Catherine, C. of one Thomas Lloyd, of A. Nowack, by Catherine	bur.
	Nov.	5	Ann, C. of Hugh Isaac, by Mary	bur.
	Nov.	22	John, s. of John Williams, by Sarah	bur.
	Nov.	3	Thomas ap Evan	bur.
	Nov.	25	Elizabeth, by John Hughes, by Elizabeth	hap.
	Dec.	17	Philip Smallman	bur.

1693, Dec.	17.	Richard, s. of Edward ap Richard, by Catharine	bap.
"	Dec. 20.	James Philips	bur.
"	Dec. 22.	Judy, d. of Thomas ap Richard, of Cefny maes, by Catherine	bap.
"	Dec. 24.	Charles, s. of Mr. Charles Hanmer, of Oswestry	bur.
"	Jan. 14.	Richard, s. of Mr. Charles Hanmer, of Oswestry	bur.
"	Jan. 21.	Margaret Lloyd, a stranger	bur.
"	Jan. 21.	Richard, s. of Edward ap Richard	bur.
"	Jan. 26.	John, s. of David Thomas, by Elizabeth	bap.
"	Jan. 28.	Richard, s. of Samuel Williams, by Margaret	bap.
"	Feb. 11.	Anne, d. of Richard Ralph, by Hannah	bap.
"	Feb. 13.	Katharine Lee	bur.
"	Feb. 18.	Thomas, base s. of one Richard Evans, Bridge-North (as was sayd)...	bur
"	Feb. 27.	Hugh, s. of Samuel Jones, by Catharine	bap.
"	Mar. 6.	Anne ap Humphrey...	bur.
"	Mar. 6.	Rebecca Evans	bur.
"	Mar. 15.	Catharine verch Hugh	bur.
1694, Mar.	25.	Elizabeth, d. of Geratt Gilbert, by Elizabeth	bap
"	April 9.	Sarah, d. of Philip Powell, by Elizabeth	bap.
"	April 21.	Jane, d. of Robert Morgan, by Catharine	bap.
"	April 21.	Thomas, s. of John Smalman, by Jane...	bap.
"	April 22.	Jane, d. of John Lewis, by Elin	bap.
"	April 22.	Mary Meredith	bur.
"	May 14.	Mr John Hanmer	bur.
"	May 28.	Elizabeth, d. of John Harry, by Anne	bap.
"	May 29.	Peter Edwards	bur.
"	June 17.	Anne Griffith, of St. Martins	bur.
"	June 19.	Frances, d. of Sir Robert Owen, knight, by Margaret, b. 9th	bap.
"	June 24.	John, s. of Richard Jones, by Frances	bap.
"	June 25.	John, s. of John Morris, by Catharine	bap.
"	June 29.	The said John	bur.
"	July 5.	John, s. of Thomas Morgan, a stranger, by Margaret	bap.

1694,	July	20.	Mary, d. of Ellis Hughes, by Anne	bap.
"	July	20.	Mrs. Dorothy Hanmer	bur.
"	Aug.	7.	Mrs. Hanmer, of Pentrepant	bur.
"	Sept.	9.	Jane Bowen	bur.
"	Sept.	25.	John, s. of Richard Morris, by Mary	bap.
"	Oct.	2.	Edward, s. of John Edward, by Catharine	bap.
"	Oct.	15.	John Morris	bur.
"	Oct.	18.	Elizabeth verch Robert	bur.
"	Oct.	20.	Jane, illeg. d. of Mary Kerry, by [blank], of p. Elsemere (as is sayd)	bap.
"	Oct.	20.	Lowrie verch Richard	bur.
"	Nov.	6.	Elizabeth Hanmer, d. of Mr. Charles Hanmer, by Judith	bap.
"	Nov.	7.	John, s. of John William, by Elizabeth...	bap.
"	Nov.	9.	[ye said] John	bur.
"	Nov.	14.	Robert Davies, of Elsemere	bur.
"	Nov.	12.	John, s. of Samuel Evans, by Jane	bap.
"	Dec.	4.	Edward, s. of William Prichard, by Elen	bap.
"	Dec.	12.	Elizabeth verch Richard	bur.
"	Dec.	13.	Martha, d. of John Davies, by [blank]	bap.
"	Dec.	25.	Mary Hughes (an infant), of St. Martyns	bur.
"	Jan.	8.	Robert ap John	bur.
"	Jan.	14.	Benjamin, s. of John Philips, by Hannah	bap.
"	Jan.	18.	Abigail, d. of Roger Meredith, by Hannah	bap.
"	Jan.	18.	John Jones, a child, of St. Martyns	bur.
"	Jan.	25.	Evan ap Richard	bur.
"	Feb.	2.	Mr. Griffith Wynne, of ye p. [blank], & Mrs. Elizabeth Wynne, of ys p.	mar.
"	Feb.	3.	Roger Evans	bur.
"	Feb.	5.	Philip, s. of Richard Smalman, by Martha	bap.
"	Mar.	7.	Judith, d. of Morris Davydd, by Damasen	bap.
"	Mar.	10.	Edward, s. of John Lawrence, by Alise...	bap.
"	Mar.	16.	Susanna, d. of Morris Jones, by Anne	bap.
1695,	Mar.	25.	John, s. of John Jones, of Whittington, by [blank]	bap.
"	Mar.	26.	Andrew, s. of Griffith Morgan, by Catharine	bap.
"	Mar.	28.	[The said] Andrew	bur.
"	April	2.	Jane, d. of John Edwards, by [blank]	bap.
"	April	5.	Morris Thomas	bur.
"	April	6.	Margaret Martyn	bur.

1695, April	21.	Roger Morris	bur.
"	April	30.	Mary Morris, wid., of p. Blodwell	bur.
"	May	9.	Richard Centrick, a child, of St. Martyns	bur.
"	May	13.	Elizabeth Gilbert	bur.
"	May	13.	Edward Lawrence	bur.
"	May	16.	Jane, d. of Thomas Jones, by Ellin	bap.
"	May	24.	Rebecca Hughes	bur.
"	May	28.	Thomas, s. of Edward Williams, by Elinor	bap.
"	June	6.	Catharine Nicholas	bur.
"	June	9.	Barbara Rogers <i>alias</i> Roberts	bur.
"	June	23.	Elizabeth Evans, a poor child, of p. Myvod	bur.
"	June	24.	Roger Hanmer, ye s. of Roger Hanmer	bur.
"	July	1.	Edward, s. of Sir Robert Owen, Knight, by Margaret, b. 18 June	bap.
"	July	6.	Edward, s. of Richard Jones, Clerke, by Mary, b. 29 June	bap.
"	July	25.	Mary Bowen	bur.
"	July	29.	Gwen Jones	bur.
"	Aug.	5.	John Hughes & Elizabeth Thomas, both of this p., at Oswestry	mar.
"	Aug.	9.	Richard, s. of John Price, by Mary, b. 28 July	bap.
"	Aug.	15.	Elizabeth, d. of Peter Richard, by Margaret	bap.
"	Sept.	9.	Martha Davies	bur.
"	Sept.	14.	Richard, s. of Richard Morris, by Mary, b. 1st.	bap.
"	Sept.	27.	Richard, s. of John Price	bur.
"	Oct.	9.	A still b. child of Roger Edward	bur.
"	Oct.	11.	Anne verch Edward	bur.
"	Oct.	12.	Richard Nicholas	bur.
"	Oct.	15.	Abraham & Isaac, sons of Roger Nicholas, by Mary	bap.
"	Oct.	27.	Jane, d. of William Richards, by Sarah	bap.
"	Oct.	31.	Abraham Nicholas	bur.
"	Nov.	1.	Morris ap Hugh & Elizabeth Edwards	mar.
"	Nov.	2.	Catharine, d. of Thomas Rhudderch by Jane	bap.
"	Nov.	9.	Thomas Williams	bur.
"	Nov.	12.	Edward Parry	bur.
"	Nov.	26.	A still b. child of Edward Hughes, of St. Martyns	bur.

1695, Dec.	8.	David, s. of Mr. Griffith Wynne, by Elizabeth, b. 6th	bap.
„ Dec.	9.	Elizabeth, d. of Richard Jones, by Frances, b. 5th	bap.
„ Dec.	18.	Thomas Jones, an infant, of Llangollen	bur.
„ Dec.	26.	Martha, d. of John Tomle, by Margaret, b. &	bap.
„ Dec.	28.	Elin ach Shone	bur.
„ Jan.	2.	Elizabeth, d. of John William ap Hugh, by Sarah	bap.
„ Jan.	5.	Martha Tomle, an infant	bur.
„ Jan.	4.	John Morris	bur.
„ Jan.	19.	Martha Hughes <i>alias</i> Jones, of Llangollen	bur.
„ Jan.	25.	Thomas, s. of John Hughes, by Elizabeth	bap.
„ Feb.	26.	A still-born child of Edward Ambrose, by Mary	bur.
„ Feb.	28.	Mary Ambrose, mother of the sayd still b. child... ..	bur.
„ Mar.	14.	William Richard	bur.
„ Mar.	15.	A child of Richard Edwards, of Kefn y maes, by Lowry	bur.
„ Mar.	18.	Catherine Owen	bur.
1696, April	5.	Margaret, d. of William Edward, by Elin, b. 31st Mar.	bap.
„ April	19.	Sarah, d. of John Jones, by [blank], b. 12	bap.
„ April	21.	Elizabeth Lawrence	bur.
„ April	25.	Mrs. Catharine Hanmer, wid.	bur.
„ April	26.	Edward, s. of John David, by Jane, b. 13	bap.
„ May	3.	Mary Gilbert <i>alias</i> Lake, wid.	bur.
„ May	3.	Catharine, d. of Griffith Morgan, by Jane	bap.
„ May	4.	[The said] Catharine	bur.
„ May	4.	Elin, d. of Edward Oliver, by Margaret, b. 3	bap.
„ May	8.	Anne George	bur.
„ May	17.	Blanch, d. of Edward Morris, by Blanch	bap.
„ May	23.	Catharine Rhutherch	bur.
„ May	25.	[Alise ?], d. of John Lawrence, by Alis...	bap.
„ May	28.	Francis, s. of Richard Charles, by [blank]	bap.
„ June	30.	William Nevill	bur.
„ July	20.	David Parry, of p. Llangedwyn, & Eleanor Arthur, of this p.	mar.
„ July	26.	Richard, s. of John Smalman, by Anne...	bap.

1696, July	30.	Elizabeth, d. of Richard Griffith, b. 23...	bap.
"	Aug. 14.	[Alise ?] Lawrence, an infant	bur.
"	Aug. 19.	Blanch Morris, an infant	bur.
"	Aug. 21.	Rebecca, d. of John Hughes, by Jane ...	bap.
"	Sept. 2.	Richard Hughes	bur.
"	Sept. 8.	Roger Charles	bur.
"	Sept. 27.	Elizabeth, d. of John William ap Hugh	bur.
"	Oct. 1.	Sarah, d. of Edward William, by Eleanor	bap.
"	Oct. 19.	Lewis, s. of Sir Robert Owen, Knight, by Margaret, b. 29 Sept.	bap.
"	Oct. 20.	John Edwards	bur.
"	Oct. 27[?].	Prudence, d. of Edward Jones, by Elizabeth	bap.
"	Nov. 14.	Edward, s. of Richard Morris, by Mary, b. 30th Oct.	bap.
"	Nov. 15.	Isaac, s. of Hugh Jsaac [<i>blank</i>], b. 8 ...	bap.
"	Nov. 15.	Thomas Meredith	bur.
"	Nov. 22.	John Harry	bur.
"	Nov. 29.	Grace, d. of Philip Powell, by Elizabeth	bap.
"	Dec. 8.	Robert, s. of John Tomle, by [<i>blank</i>], b. 30 Nov.... ..	bap.
"	Dec. 8.	Yngharrad, ¹ d. of Thomas [?] ...	bap.
"	Dec. 12.	Mrs. Frances Owen... ..	bur.
"	Dec. 13.	Anne, illeg. d. (as is said) of one Robert David, of p. Llanrhaiadr, by Catherine Thomas, a stranger	bap.
"	Dec. 18.	The said Anne	bur.
"	Dec. 20.	Mary, d. of Thomas Jones, by [<i>blank</i>], b. 17	bap.
"	Dec. 30.	Mary, d. of John Price, by Mary, b. 17...	bap.
"	Jan. 2.	Mary Hughes	bur.
"	Jan. 5.	Richard Davies	bur.
"	Jan. 12.	Mr. Edward Owen	bur.
"	Jan. 22.	Edward, s. of Edward ap Richard, by Catharine, of Cefn y maes, in p. Blodwell	bap.
"	Jan. 24.	Elizabeth Parry	bur.
"	Jan. 25.	Anne Hughes (an infant), of St. Martyns	bur.
"	Jan. 31.	Humphrey ap Edward, of St. Martyns...	bur.
"	Feb. 2.	Anne Tanat	bur.
"	Feb. 6.	Thomas, s. of John Hughes, by Eliza- beth, b. Jan. 31	bap.

¹ i.e., Angharad.

1696,	Feb.	13.	Mary Hughes (an infant), of St. Martyns	bur.
"	Feb.	23.	Samuel, s. of Samuel Evans, by Jane, b. 15	bap.
"	Mar.	5.	Benjamin Philips	bur.
"	Mar.	13.	Judith, d. of John Edwards, by Elizabeth	bap.
1697,	Mar.	30.	Elizabeth, d. of John Davies, by Anne, b. 26	bap.
"	April	10.	Edward Morris, an infant	bur.
"	April	10.	Thomas ap William	bur.
"	May	16.	Mallt Hughes	bur.
"	May	19.	Anne Jones	bur.
"	May	30.	Margaret Lewis	bur.
"	June	13.	Isaac, s. of Hugh Isaac	bur.
"	June	17.	Martha, d. of John Davies by [blank] b. 7th	bap.
"	June	21.	Edward, s. of Edward ap Richard of Cefn y maes, in p. Blodwell ...	bur.
"	July	27.	William Roberts, of St. Martyns ...	bur.
"	Aug.	5.	Job, s. of John Lewis, by Elin ...	bap.
"	Aug.	7.	John Thomas & Mary Jones	mar.
"	Aug.	15.	Elizabeth vach Shone	bur.
"	Aug.	5.	John, s. of Samuel Jones, by [blank] ...	bap.
"	Sept.	7.	Thomas ap Hugh	bur.
"	Sept.	13.	Mary, d. of Peter Richard, by Margaret, b. 9	bap.
"	Sept.	19.	Sarah, d. of John ap Hugh, by Sarah ...	bap.
"	Sept.	26.	John, s. of Edward Rondle, by Sarah, b. 8	bap.
"	Nov.	23.	Anne, d. of Moris Davies, by Damasin, b. 10th	bap.
"	Nov.	25.	Alise [?] William	bur.
"	Dec.	5.	Edward, s. of Morgan Griffith [?] by Catherine, b. 27 Nov.	bap.

A copy of Sir Thomas Jones one of the Justices of the King's Bench his opinion touching John Lord Bishop of St. Asaph's Deed of the Lands left by him to the poor of the Selattyn in the County of Salop. Having perused a Deed dated 4 Feb. 1 Car. 4 by Dr. Hanmer late Bishop of St. Asaph I conceive, First that the Grant is not a Mortmain because there is no body politiq' to take in succession, consisting of a Rector, & Churchwardens, & to them & their successors is the Limitation in this Deed. And therefore I think that at the Common Law, such a Grant had only conveyed an estate for life to the Rector & Churchwardens in their natural capacity. But by the statute of 43 Eliz. c. 4, touching charitable uses, it will be a sufficient Limitation, & appointment to continue for ever.

Secondly admitting it be a Mortmain I hold, that the Title of Entry is devoted to the King, the Lord Imediate (and mediate if any be) having elapsed their time for I conceive that hath the mortmain & the title of entry thereupon in the case (if there be any mortmain in it) began immediately upon the Execution of the Deed. For though there a Limitation of it to the Bishop & his wife during their Lives contained in the Deed & she dyed but lately, whereupon it may be supposed & it may be supposed that the Imediate's Lord's Title of entry began at her Death & so will be Lawfull at any time during the year next ensuing her Death, yet I am of opinion, That, that Limitation of Use is voyd in the case, because a Body Politiq' (such as this case supposeth the Grantors to before Use there can be no mortmain) cannot stand seised to an Use properly so called & to be executed by the Statute of uses, or if it could, yet that Estate being first transferred to the Body Politiq', although in an instant executed by the Statute would make the alienation a mortmain, the Consequences whereof either may be, That the Title of Entry commenceth immediately upon the Execution of the Deed, & is now long since devolved to the King. Apr. 4, 1665. THO. JONES.

June 17, 88.

There was collected lately in ye par. towards the relief of ye french Protestants ye sum of 24 shillings six pence halfpenny.

JOHN THOMAS.

SAMUEL JONES.

his — marke.

JOHN PHILLIPS.

MATHEW HUGHES.

EDW. ≡

July ye 28, 95.

There was collected lately in ye par. for ye relief of ye sufferers by fire in Warwick ye sum of 16 shillings and 2 pence.

RO. HANMER.

THO. JONES.

EDWARD RICHARDS.

RICH. JONES, Cler.

Robin Silattin.

The steeple began to be built in May, A.D. 1703.

JOHN JONES, B.D., Rector.

JOHN THOMAS, of Pentreclawdd, }
JOHN KYFFIN, of Trivallgre, } Ch. W.

1697, Dec.	15.	Robert, a child of Edward Rogers, of St. Martyns	bur.
"	Jan.	5. John, s. of John Puleston, by Elizabeth, b. 27th Dec.	bap.
"	Jan.	7. Evan Rogers & Elizabeth Ffoulkes. The bans of matrimony asked 3 times before as ye law requireth.	mar.
"	Jan.	27. William, s. of John Lawrence, by [blank] b. 12th	bap.
"	Feb.	13. Mary, d. of Thomas Rhydderch, by Joan, b. 5th	bap.
"	Feb.	14. Elizabeth Baker, a poor wid. of St. Martyns	...	bur.
"	Feb.	23. David Williams & Margaret Pierce. The bans of matrimony three several times published as ye law in ye case required	...	mar.
"	Feb.	24. Alice Jones, a poor woman of Llangollen	...	bur.
"	Feb.	24. Edward, child of John David...	...	bur.
"	Feb.	27. Gabriel Jones	bur.
"	Mar.	8. Elizabeth, d. of Thomas Puleston by Mary, b. 1st	bap.
"	Mar.	2. Francis Jones & Catherine Morris (Their bans asked as the Canons require)	...	mar.
"	Mar.	10. Eleanor Morris	bur.
"	Mar.	17. Catherine Roberts	bur.
"	Mar.	20. William ap Richard...	bur.
		[blank] John Edwards & Jane Rogers, of St. Martyns	...	mar.
		[blank] Robert Morris & Anne Jones...	...	mar.
1698, Mar.	26.	Jane Hughes	bur.
"	Mar.	28. Elizabeth, d. of Edward Hughes, by Margaret, b. 22nd	bap.
"	Mar.	29. Mary, d. of Edward William, by Eleanor, b. 19th	bap.
"	Mar.	29. John Nicholas	bur.
"	April	1. John, s. of Roger Meredith by Hannah, b. 17 Mar.	bap.
"	April	11. Sir Robert Owen, Knight	bur.
"	April	18. Sarah, base d. of one Elizabeth Kynaston, of Whittington, b. 31st March	...	bap.
"	April	22. Richard ap Evan	bur.
"	May	22. Edward, s. of Hugh Isaac, by Mary, b. 6th	...	bap.

1698, May	25.	Jane Jones, sp.	bur.
"	June	3.	William Wilcox, [limber ?]	bur.
"	June	7.	Sarah Lloyd	bur.
"	June	10.	John [?] Evan, yeoman	bur
"	July	6.	Evan Morris	bur.
"	July	16.	Anne, d. of Thomas Payne, yeoman, by Margaret, b. 5th	bap.
"	July	21.	Charles, s. of Charles Hanmer, gent., by Judith, was b. ye 11th day between 1 & 2 of ye clock in the morning	bap.
"	Aug.	14.	Blanch, d. of Edward Morris, by Blanch, b. 1st	bap.
"	Sept.	4.	Anne [?], d. of Robert Morris, by Anne, b. 22 Aug.	bap.
"	Sept.	13.	Francis(?), s. of John Hughes, by Eliza- beth, b. 4	bap.
"	Sept.	18.	Thomas, s. of Richard Jones, drover, by Frances, b. 10.	bap.
"	Sept.	26.	A child of Moses Edwards, Miller, by Martha, b. [?], & died unbaptised	
"	Oct.	2.	Daniel [?], Jones, yeoman	bur.
"	Oct.	[?].	[?] ap Hugh, of St. Martyns	bur.
"	Nov.	3.	[?], w. of John Jones, yeoman	bur.
"	Nov.	6.	[?], [?] & Lowry William <i>alias</i> [?]	bur.
"	Nov.	29.	Edward Jones, of Weston, in St. Martins p.	bur.
"	Nov.	14.	Anne Roger [?], a poore wid.	bur.
"	Nov.	14.	Sarah, d. of Edward Morris, yeoman	bur.
"	Nov.	15.	Arthur ap Humphrey, Yeoman	bur.
"	Nov.	24.	Margaret Edwards, a poor wid.	bur.
"	Dec.	9.	Edward Wynne, s. of Mr Griffith Wynne, of Oswestry, gent.	bur.
"	Dec.	9.	Martha, d. of Thomas Davies, slater, by Joan, b. 1st.	bap.
"	Dec.	20.	Richard ap John, taylor	bur.
"	Dec.	20.	Mary [?], d. of John Tomle, yeoman, by Margaret, b. 11th	bap.
"	Dec.	25.	Martha Davies, infant, d. of Thomas Davies	bur.
"	Jan.	25.	A still b. child of David William, by Margaret	bur.

1698, Jan.	30.	A child of Thomas Pugh, of ye fron, in St. Martins, yeoman bur.
"	Feb. 3.	John Trevor, Yeoman bur.
"	Feb. 12.	Samuel Richard, yeoman bur.
"	Feb. 13.	Thomas, s. of Thomas Jones, yeoman, by Elinor, b. 7. bap.
"	Feb. 19.	Richard Charles, <i>alias</i> Davies, yeoman, & Elizabeth Price mar.
"	Mar. 12.	Margaret, d. of John Hughes, yeoman, by Elizabeth, b. 5. bap.
"	Mar. 24.	Evan Jones, yeoman bur.
1699, April	8.	Mary, d. of John Tomle, yeoman bur.
"	April 10.	Sarah, d. of Edward Jones, yeoman, by Elizabeth, b. 4 bap.
"	April 13.	Margaret Evans, wid. bur.
"	April 25.	Elizabeth Humphreys, sp. bur.
"	May 4.	Hugh Isaac, mason bur.
"	May 19.	Mary, d. of Edward William, yeoman bur.
"	June 1.	Eleanor, w. of Richard Hughes bur.
"	June 1.	Gaynor Ellis bur.
"	June 10.	Dowse Jones bur.
"	June 13.	Mary, w. of Nathaniel Pugh bur.
"	June 22.	Robert, s. of John Price & Mary bap.
"	July 22.	Thomas, s. of John Thomas & Mary bap.
"	Aug. 8.	Elizabeth, w. of Thomas Tomkins, of St. Martins bur.
"	Aug. 9.	Rhees ap David, of Llangollen bur.
"	Sept. 3.	Margret, d. of Gerard Gilbert inter.
"	Sept. 17.	Robert Allen inter
"	Sept. 30.	Edward, s. of Evan Rogers & Elizabeth bap.
"	Sept. 30.	Anne, d. of John Jones & Sinah bap.
"	Oct. 8.	Edward Humphreys & Mary Davies mar.
"	Oct. 24.	Edward, s. of Samuel Evans, by Jane bap.
"	Oct. 27.	Margret, d. of John Phillips, by Hannah bap.
"	Nov. 17.	Edward, s. of Edward Pilstone, by Elizabeth chr.
"	Nov. 19.	Anne, d. of Phillip Powell, by Elizabeth bap.
"	Nov. 26.	Gwenn, d. of Peter Edwards, by Margret bap.
"	Nov. 7.	Margery Morris bur.
"	Nov. 10.	Jane Edwards bur.
"	Nov. 10.	Judith Morris bur.

1699, Nov.	13.	Joan Phillips	bur.
"	Nov.	14.	Thomas Jones	bur.
"	Nov.	19.	Anne Richard	bur.
"	Dec.	7.	Margaret Richard	bur.
"	Dec.	9.	Dorothy Richard	bur.
"	Dec.	17.	Margret Richard	bur.
"	Dec.	19.	Elinor Davies	bur.
"	Dec.	24.	Elizabeth Price	bur.
"	Dec.	30.	Oliver Thomas	bur.
"	Jan.	9.	Mary, d. of John Lawrence, by Alice	bap.
"	Jan.	18.	Margret Hanmer, Gent ^a	bur.
"	Jan.	18.	Mary, d. of John Lawrence	bur.
"	Jan.	18.	Charles William Davies, by Lydia	bap.
"	Jan.	20.	[The said]	bur.
"	Jan.	23.	Edward ap Davydd, of St. Martyns	bur.
"	Feb.	6.	John, s. of Richard Davies by Elizabeth	bap.
"	Feb.	18.	Richard, s. of John David, by Jane	bap.
"	Mar.	2.	Anne, w. of Richard Oliver	bur.
"	Mar.	7.	Matthew, s. of John Hughes, by Elizabeth	bap.
"	Mar.	19.	Sarah, w. of Edward Evans	bur.
"	Mar.	19.	Anne, d. of Thomas Howbrook, of St. Martyns...	bap.
"	Mar.	8.	Elizabeth, d. of Edward Oliver, by Margret	bap.
1700, April	8.	John Lewis	bur.
"	April	25.	Margret, w. of John Thomas, of Pentre-clawdd	bur.
"	May	2.	Elizabeth Green	bur.
"	May	10.	Davydd ap Richard...	bur.
"	May	10.	Katherine ach Humphrey	bur.
"	May	18.	Mary Price	bur.
"	May	23.	Robert Lewis	bur.
"	May	24.	Sarah Jones, of St. Martyns	bur.
"	June	4.	John, s. of Morris Davies, by Damasine	bap.
"	June	9.	John, s. of John Charles, by Anne	chr.
"	June	10.	Hugh, s. of Thomas Hughes, by Elizabeth	bap.
"	June	16.	[the said] Hugh	bur.
"	June	12.	William Thomas	bur.
"	June	28.	Ellis Jones	bur.
"	July	2.	Thomas, s. of Thomas Roberts, by Elizabeth	bap.

1700	July	7.	Catherine, d. of John Davies, by Anne ..	bap.
"	July	14.	Thomas Parry --- --- ---	bur.
"	July	16.	Maria, d. of John Davies ..	bur.
"	July	26.	Richard, s. of Edward Hughes, by Margret	bap.
"	Aug	4.	Andrew Jones is to be buried this day, being August ye 4th, 1700, & accord- ingly was buried to-day --- ---	bur.
"	Aug.	16.	Robert Williams --- ---	bur.
"	Aug.	18.	James Lewis --- ---	bur.
"	Aug.	20.	Maria, s. of John Smallman, by Anne ...	chr.
"	Sept.	6.	Damasine, w. of James Lewis... ..	bur.
"	Sept.	20.	Margret, w. of John Nicholas ..	bur.
"	Sept.	23.	Catherine, w. of John Lewis	bur.
"	Oct.	6.	Richard, s. of James Piggot, of St. Martins	chr.
"	Oct.	13.	Samuel, s. of Roger Llewelin, by Dorothy	bap.
"	Oct.	13.	Abigail Rogers --- --- ---	bur.
"	Oct.	24.	Edward, s. of Edward Ambrose, by Mary	bap.
"	Nov.	24.	[The said] Edward	bur.
"	Dec.	13.	Anne, d. of Roger John Williams ...	bur.
"	Dec.	21.	Mary, wid. of [no name] Jones ...	bur.
"	Jan.	13.	Richard Price --- --- ---	bur.
"	Jan.	14.	Elizabeth ach Thomas	bur.
"	Jan.	22.	Margret, w. of David Williams ..	bur.
"	Feb.	2.	Richard, s. of Mary Kerry & an Anony- mous father --- --- ---	bap.
"	Feb.	9.	Richard Jones & Elinor Edwards ...	mar.
"	Feb.	16.	Edward, s. of Thomas Cash, by Katherine	bap.
"	Feb.	6.	[No name] of Griffith Morgan ...	bur.
"	Feb.	22.	Roger, s. of Roger Meredith, by Hannah	chr.
"	Mar.	2.	Thomas, s. of Robert Morris, by Anne...	bap.
"	Mar.	9.	Thomas, s. of Thomas Pilstone, by Mary	bap.
"	Mar.	16.	Katharine, d. of John Edward, by Elizabeth	chr.
"	Mar.	20.	Anne, w. of John Ellis	bur.
1701,	Mar.	30.	John, s. of Humphrey Howell, of St. Martins, by Elizabeth	bap.
"	April	10.	Richard Morris	bur.
"	May	9.	John Nicolas	bur.
"	May	18.	Anne, d. of William Davidd, by Lydia ...	chr.
"	May	18.	Richard, base s. of Mary Kerry ...	bur.
"	June	6.	Roger Nicholas	bur.

1701, June	8.	Richard, s. of Thomas Rhyderch, by Jane	bap.
„ June	16.	Edward Hughes	bur.
„ July	13.	Edward, s. of Saul Moody, by Jane ...	bap.
„ July	28.	Thomas Tomkins and Sarah Edwards, of Oswestree	mar.
„ Aug.	3.	Edward, s. of Richard Edward, by Margret	chr.
„ Aug.	19.	Dorothy, w. of Hugh Jones, of St. Martyns	bur.
„ Sept.	11.	Mary, w. of Thomas John Williams ...	bur.
„ Sept.	14.	Sarah, s. of Thomas Jones, by Elinor ...	bap.
„ Sept.	18.	Elizabeth, wid. of David Price [?]	bur.
„ Oct.	12.	William, s. of William Thomas ...	bur.
„ Oct.	12.	Richard, s. of Thomas Richards, by Gainor	chr.
„ Oct.	12.	Edward, s. of Howel Jones, by Mawdlen	chr.
„ Oct.	19.	Richard, s. of Richard Charles, by Eliza- beth	chr.
„ Nov.	9.	Sarah, d. of John Price [?], by Mary ...	bap.
„ Nov.	21.	John Ellis & Frances Owen	mar.
„ Nov.	23.	John, a base child of Mary Edwards, b. in St. Martins	chr.
„ Nov.	19.	John Edwards, taylor	bur.
„ Dec.	21.	Anne, d. of John Hughes, by Phebe [?], of Llanymbiodwel p.	chr.
„ Jan.	6.	John, s. of Edward Ambrose, by Mary ...	bap.
„ Jan.	8.	Jane ach Edward, of St. Martins ...	bur.
„ Jan.	11.	John Rogers Smith	bur.
„ Feb.	2.	Hugh Thomas & Margret Hughes ...	mar.
„ Feb.	2.	John, s. of Evan Rogers, by Elizabeth ...	chr.
„ Feb.	12.	Richard Ellis	bur.
„ Feb.	13.	Edward, s. of Richard Morris, by Mary ..	bap.
„ Feb.	15.	Charles Williams & Sarah Jones ...	mar.
„ Feb.	16.	Davyd, s. of Thomas Jones, by Sarah ...	chr.
„ Feb.	17.	Martha, w. of Richard Smalman ...	bur.
„ Mar.	1.	Joshuah, s. of Nathaniel Price, by Jonet	bap.
„ Mar.	12.	Joshuah, s. of Samuel Evans, by Jane ...	bap.
„ Mar.	15.	Elin, d. of John Morris, by Lydia [?]	bap.
1702, Mar.	25.	Elizabeth Edwards	bur.
„ April	26.	Judith, d. of Edward Morris, by Blanch	chr.
„ April	26.	John, s. of John Lewis, by Elin [or Elizth.]	chr.
„ May	5.	Grace Morris	bur.
„ May	14.	Samuel Powel & Elinor Powel ...	mar.

1702, May	31.	Mary, a bast. child of John Ellis, by Martha his whore... ..	bap.
"	June	2. Sarah, d. of Thomas Richard & Joan...	chr.
"	July	4. Richard Jones	bur.
"	July	18. Owen Edwards & Catherine Trevor ...	mar.
"	Aug.	9. Anne, d. of John Tomley, by Margaret...	bap.
"	Aug.	27. Madam Elin Owen	bur.
"	Aug.	28. Sarah, d. of Edward Williams, by Elenor	bur.
"	Aug.	28. Oliver, a son of ye same parents ...	bap.
"	Sept. 8{?}	[?]	bur.
"	Sept. 8{?}	David, a child of David Thomas. ye same day	bur.
"	Sept. 8{?}	Charles, s. of Roger Llywelin, by Dorothy. ye same day	chr.
"	Sept. 8{?}	Damasine, d of John Lawrence, by Alice. ye same day	bap.
"	Sept.	15. John, s. of Evan Llŷn, by Martha ...	bap.
"	Sept.	20. John, s. of John Ellis, by Frances ...	bap.
"	Oct.	3. Thomas, s. of Mr. Edward Pilstone, by Elizabeth	bap.
"	Oct.	7. Edward Owen	bur.
"	Oct.	11. Margret, d. of Philipp Howel, by Elizabeth	chr.
"	Oct.	26. Charles, child of Roger Llywelin ...	bur.
"	Nov.	8. Edward, s. of Hugh Thomas, by Margaret	chr.
"	Nov.	10. Mr. Thomas Hanmer	bur.
"	Nov.	22. Sarah Hughes	bur.
"	Nov.	22. Jane & Mary, daus. of Robert Heacocks, by Anne	chr.
"	Nov.	27. Rachel Roberts	bur.
"	Dec.	4. Edward, s. of Thomas Edward, by Anne	bap.
"	Dec.	11. Anne, d. of Peter Richard, by Margret	bap.
"	Dec.	20. Sarah, illeg. child of Hugh Isaack's wid., by an anonymous father	bap.
"	Dec.	30. Edward ap Thomas... ..	bur.
"	Jan.	3. Elin, d. of Richard Jones, by Gwenn ...	chr.
"	Jan.	4. Mary, d. of Edward Hughes, by Margaret	bap.
"	Jan.	7. [Mary ?], a child of Robert Heacocks ...	bur.
"	Jan.	17. Mary, d. of William Davies, by Lydia ...	bur.
"	Jan.	24. Richard, s. of John Charles, by Anne ...	bap.
"	Jan.	26. Edward, s. of Hugh Thomas	bur.

1703]

Selattyn.

229

1702, Feb.	10.	Thomas Humphrey	bur.
"	Feb.	19. Martin Jones	bur.
"	Feb.	28. Roger Hugh	bur.
"	Mar.	21. Elizabeth, d. of Richard Charles, by Elizabeth	bap.
1703, April	7.	Anne Morris	bur.
"	April	11. John, s. of John Martyn by Anne	chr.
"	April	13. Davyd, s. of Morris Davyd, by Damasine	chr.
"	April	24. Roger, s. of Thomas Pilstone, by Mary...	bap.
"	May	5. Elin, d. of Samuel Powel [?] by Elinor	chr.
		Survey'd, PHIL. THOMAS,			
"	May	22. [The said] Ellin	bur.
"	June	4. Edward ap Hugh, of Llangollen	bur.
"	June	14. Margret, d. of John Davies	bur.
"	July	3. Elizabeth, d. of Charles Williams, by Sarah	chr.
"	July	3. Dorothy, base d. of Thomas Jones, by Anne Moses	bap.
"	July	5. John, s. of Evan Llyn	bur.
"	July	17. Richard, s. of John Thomas, by Mary	chr.
"	July	22. Mary, d. of Edward Jones, by Elizabeth	bap.
"	July	30. John, s of John Edward, by Rachel	bap.
"	Aug.	7. John, s. of Richard Morris, by Mary	chr.
"	Aug.	14. Lettice, d. of Esaiah Padmor, of Park Mill, by Mary	bap.
"	Aug.	22. Richard, s. of Richard Oliver, by Elizabeth	bap.
"	Aug.	22. Mary, d. of John Hughes, by Elizabeth	chr.
"	Sept.	6. John, a child of honest John Edwards	bur.
"	Sept.	12. Blanch, w. of Rowland Hughes	bur.
"	Oct.	17. Mary, d. of John Cleyton, by Sarah	chr.
"	Oct.	24. Mary, d. of Thomas Jones, by Elizabeth	bap.
"	Nov.	7. Anne, d. of Hugh Thomas, by Margret...	bap.
"	Nov.	8. [The said] Anne	bur.
"	Nov.	19. William, s. of Thomas Jones, by Elizabeth	bap.
"	Nov.	26. Anne Dorothy, base child of Thomas Jones	bur.
"	Nov.	27. Thomas, s. of Robert Morris, by Anne...	chr.
"	Dec.	8. Elizabeth Bowen	bur.
"	Jan.	6. John Nicholas	bur.
"	Jan.	9. Mary, d. of Henry Thomas, by Katherine	bap.
"	Jan.	31. John Broughtyn	bur.
"	Feb.	6. Elizabeth, d. of John Williams, by Sarah	chr.

1703,	Feb.	6.	Margret, base child of Elizabeth Adam, by an anonymous father	chr.
„	Feb.	26.	Edward ap Evan	bur.
„	Feb.	28.	Margret, w. of Robert Rhys	bur.
„	Mar.	[?].	Owen ye Carpenter	bur.
„	Mar.	6.	Mary, w. of John Price	bur.
„	Mar.	9.	David ap Edward	bur.
„	Mar.	17.	John, s. of John Martyn, by Anne	bur.
1704,	Mar.	28.	Elizabeth, d. of Edward Davies, by Gwenn	bap.
„	April	16.	Katherine, d. of John Davies... ..	bur.
„	May	8.	John, s. of Edward Richard	bur.
„	May	11.	Richard Jones	bur.
„	May	14.	Roger, s. of Roger Llywelin	bap.
„	June	4.	John, s. of John Jones, by Mary	chr.
„	June	19.	Richard, s. of Thomas Conway, by Elinor	bap.
„	July	25.	Maudlin Richard	bur.
„	Aug.	20.	Thomas, s. of John Ellis, by Frances	bap.
„	Aug.	22.	Richard, s. of Richard Smalman, by Mary	chr.
„	Sept.	7.	Thomas Philip	bur.
„	Sept.	11.	Sarah, d. of Thomas Jones, by Sarah	chr.
„	Sept.	12.	Nathaniel, s. of Samuel Evans, by Jane	bap.
„	Sept.	13.	Margret Davies	bur.
„	Nov.	5.	Elizabeth, d. of William Davydd, by Lydia	bap.
„	Nov.	12.	Davyd, s. of Edward Morris, by Blanch... Poor Robin ye Clerk, of Silattyn, gave up ye ghost on Sunday, and was buryed on Tuesday 9ber ye 14th, in ye year of God 1704.	chr.
„	Nov.	19.	Elizabeth, d. of Evan Rogers, by Elizabeth	chr.
„	Dec.	3.	John, s. of Richard Hughes, by Elizabeth	bap.
„	Dec.	6.	John, s. of Mr. John Lloyd, by Katharine	chr.
„	Dec.	10.	Sarah, d. of Hugh Thomas, by Margaret	bap.
„	Dec.	17.	Margaret, d. of Howel Edwards, by Maudlin	bap.
„	Dec.	27.	Thomas, s. of John Ellis	bur.
„	Dec.	29.	Mary, d. of William Edward, by Margret	chr.
„	Feb.	8.	Morris, s. of Richard Roberts, by [blank]	chr.
„	Feb.	13.	A child of Hugh Thomas	bur.
„	Feb.	18.	Edward, s. of Richard Charles, by Elizabeth	bap.
„	Mar.	12.	Owen Robert	bur.
„	Mar.	18.	Thomas, s. of Edward Ambrose, by Mary	chr.

1705, April	9.	Anne, d. of Edward Hughes, by Margret	bap.
" April	14.	Mr. Roger Hanmer... ..	bur.
" May	23.	Thomas, s. of John Lewis, by Elin	bap.
" June	1.	William Elis	bur.
" June	10.	John, s. of Richard Jones, by Gwenn	bap.
" June	30.	Morris & Jane, twain childn. of Thomas Probert, by Gaynor	bap.
" July	15.	Anne, d. of Thomas Jones, by Margret	chr.
" July	22.	Elizabeth, d. of John Martyn, by Anne	chr.
" July	19.	John, s. of Edward Richard, by Katherine	bap.
" July	19.	Jane, d. of Richard Oliver, by Elizabeth	chr.
" Aug.	26.	William, s. of Thomas Conway, by Eleanor...	bap.
" Sept.	7.	Ann Smallman, wid.	bur.
" Sept.	10.	Mary, d of John Pierce, by Mary	bap.
" Oct.	6.	Anne, d. of Griffith Morgan	bur.
" Nov.	10.	Katharine Edwards, of St. Martyns	bur.
" Nov.	12.	Anne Draper	bur.
" Nov.	2.	Thomas, s. of Richard Morris, by Mary	bap.
" Nov.	25.	Morris, s. of John Hughes, by Elizabeth	bap.
" Nov.	25.	Anne, d. of John Price, by Mary	bap.
" Dec.	20.	Henry, s. of John Thomas, by Mary	bap.
" Jan.	25.	Mary, d. of Thomas Pilstone, by Mary	chr.
" Dec.	23.	Mary Davies, of Llangollen	bur.
" Feb.	1.	Prudens Evans	bur.
" Feb.	4.	Edward Richards, of Oswestry, & Eliza- beth George, of this p.	mar.
" Feb.	10.	Edward, s of Mr. John Lloyd, by Katherine	bap.
" Feb.	23.	Anne, d. of Thomas Jones, by Elinor	chr.
" Mar.	1.	John Jones	bur.
" Mar.	15.	Edward, s. of Griffith Morgan	bur.
" Mar.	15.	Thomas, s. of Richard Morris	bur.
" Mar.	19.	Andrew Davies	bur.
" Mar.	22.	Mary, w. of Richard Edwards	bur.
1706, April	21.	Thomas, s. of John Elis, by Frances	bap.
" May	13.	John Edwards & Jane Boodle, both of Oswestree, in Selattyn Church	mar.
" June	9.	John, s. of Thomas Jones, by Elizabeth	bap.
" June	13.	Hannah, d. of Roger Meredith, by Hannah	bap.
" June	19.	Elianor, w. of John Morgan	bur.

1706,	June	22.	Elizabeth, d. of Richard Hughes, by Elizabeth	bap.
„	June	23.	Berkeley, s. of Hugh Thomas, by Margaret	bap.
„	July	26.	Mrs. [?] Margaret Hanmer, w. to Mr. Roger Hanmer	bur.
„	May	2.	Richard Griffiths, of Golfa, in Llansilin, & Elizabeth Lloyd, of the same p. . . . in Church of Selattyn ...	mar.
„	Sept.	25.	Gwenn Oliver, of this p., in Selattyn Churchyard	bur.
„	Oct.	18.	Mary, d. of John Hughes, by Elizabeth ...	bur.
„	Nov.	8.	Philipp Howell	bur.
„	Dec.	15.	Margaret, w. of John Morris ..	bur.
„	[Dec. 26].		Sarah, d. of Edward Morris, by Blanch, on St. Stephens day, A.D. 1706 ...	bap.
„	Jan.	19.	William, s. of William Smalman ...	bap.
„	Jan.	21.	Margret Thomas, of Llangollen ...	bur.
„	Jan.	28.	William Smalman (Duw wele, welwch chwi ¹)	bur.
„	Feb.	9.	Charles, s. of Richard Charles, by Elizabeth	chr.
„	Mar.	19.	Thomas Davies	bur.
1707,	April	7.	John, s. of John Morris, by Anne ...	bap.
„	April	14.	David, s. of William David by Lydia ...	chr.
„	April	16.	Mary, d. of Henry Thomas	bur.
„	April	17.	Edward William	bur.
„	April	20.	Anne, d. of Edward Ellis, by Elizabeth ...	chr.
„	May	4.	David, s. of Robert Morris, by Anne ...	bap.
„	May	4.	Alice Roberts	bur.
„	May	5.	John, s. of Charles Williams, by Sarah ...	bap.
„	May	25.	Francis, s. of Richard Smalman, by Mary	bap.
„	June	1.	[The said] Francis	bur
„	June	5.	Sarah, d. of Howel Edwards, by Maudlin	bap.
„	June	5.	Edward ap Hugh	bur.
„	June	11.	Margaret Thomas	bur.
„	July	6.	Anne, d. of Edward Ellis	bur.
„	July	20.	Edward Edwards	bur.
„	July	26	Mary, d. of Richard Morris, by Mary ...	bap.
„	Sept.	15.	Mary, d. of Mr. John Jones, High Con- stable, by Mary	bap.

¹ This may mean : God sees, d'ye see.

1707, Sept.	15.	Jane, d. of Robert Morris	bap.
„	Sept.	28.	Edward, s. of Edward Hughes, by Margret		chr.
„	Sept.	28.	Hugh, s. of Thomas Conway, by Elinor	...	chr.
„	Sept.	29.	Mary, d. of Thomas Richards	...	bur.
„	Oct.	1.	Anne, d. of William Edwards, by Margret		chr.
„	Nov.	9.	Edward, s. of Edward Ambrose, by Mary	...	bap.
„	[blank]		Edward, s. of Edward Hughes, by Margret		bur.
„	Nov.	24.	Edward John Evan...	...	bur.
„	Nov.	28.	Anne Richard	...	bur.
„	Dec.	11.	Roger Jones	...	bur.
„	Dec.	13.	Anne Jones, wid.	...	bur.
„	Dec.	23.	Margarett Jones, wid.	...	bur.
„	Dec.	27.	Ann, d. of Edward Davis, by Gwen	...	bap.
„	Jan.	19.	John William, of Whittington...	...	bur.
„	Jan.	31.	John Morgan	...	bur.
„	Feb.	20.	David William	...	bur.
„	Feb.	21.	Jane, d. of John Thomas, by Mary,	...	chr.
„	Feb.	26.	Edward, s. of Charles Staney, by [?]	...	bap.
„	Mar.	16.	Richard Conway.	...	bur.
1708, April	6.	Edward, s. of Thomas Jones, by Sarah	...	bap.	
„	April	6.	Sarah, d. of Richard Charles, by Elizabeth		bur.
„	April	10.	Samuel Jones	...	bur.
„	May	9.	Mary, d. of John Hughes, by Elizabeth	...	bap.
„	May	23.	A child of Edward Ellis, by [no name]	..	chr.
„	May	28.	Mary, d. of Thomas Jones, by Ellinor	...	bap.
„	June	20.	Richard, s. of Thomas David Morris, by Gwenn	bap.
„	July	11.	Anne, d. of John Griffith, by Mary	...	bap.
„	Aug.	22.	John, s. of Cadwaladr Robert, by Kathrine		chr.
„	Aug.	3.	Jane, d. of John Thomas	...	bur.
„	Aug.	26.	Thomas, s. of Thomas Jones, by Margaret		bap.
„	Aug.	29.	Lewis, s. of John Lewis, by Elizabeth	...	bap.
„	Sept.	11.	John Arthur	..	bur.
„	Sept.	24.	Robert Jones	...	bur.
„	Sept.	26.	Richard, s. of Edward Richard, by Elizabeth		bap.
„	Oct.	28.	Roger Prichard	...	bur.
„	Oct.	23.	Mary & Margaret, twinns, daus. of Thomas Probert, by Gaynor	chr.
„	Oct.	27.	Jane, d. of John Ellis, by Frances	...	bap.
„	Nov.	21.	John, s. of Robert Arthur, by Elizabeth		bap.

1708,	Jan.	7.	Evan Rogers	bur.	
"	Jan.	23.	Jane, d. of John Price, by Mary	bap.	
"	Feb.	18.	Elizabeth Griffiths	bur.	
"	Mar.	5.	frowk Bowen	bur.	
"	Mar.	11.	Katherine verch Hugh	bur.	
1709,	April	1.	John Richard, of Llangollen	bur.	
"	April	3.	Mary Williams	bur.	
"	April	9.	Mary Hughes	bur.	
"	April	21.	Evan ap Richard	bur.	
"	May	11.	William Price	bur.	
"	May	15.	Thomas, a servant of Edward Owen	..			bur.	
"	May	22.	Mary, d. of Hugh Thomas, by Margaret				bap.	
"	May	26.	Thomas, s. of Thomas Conway	...			bur.	
"	June	4.	A childe of Richard Davis, by Gwen	...			bap.	
"	July	3.	Elizabeth, d. of Edward Rogers, by Jane				bap.	
"	July	10.	Abigail Richards, of St. Martins	...			bur.	
"	July	10.	Robert, s. of John Morris, by Anne	...			bap.	
"	July	28.	[The said] Robert	bur.	
"	July	31.	Mary, d. of Richard Smallman, by Mary				bap.	
"	Aug.	12.	John, s. of Thomas Jones, by Johnnett...				bap.	
"	Aug.	12.	Elizabeth Roberts, w. of Nathaniel Roberts				bur.	
"	Aug.	14.	Evan, s. of Evan Roberts, by Elizabeth				bap.	
"	Aug.	28.	Edward, s. of John Thomas, by Mary	..			bap.	
"	Sept.	10.	William Thomas, of Gwern a Groes	...			bur.	
"	Sept.	25.	Mary, d. of Thomas Harry, by Mary	...			bap.	
"	Sept.	26.	Margarett, d. of William David, by Lydia				bap.	
"	Nov.	6.	Richard, s. of Thomas Jones, by Sara	...			bap.	
"	Dec.	6.	Edward Davies	bur.	
			John Jones, Bachelour of Divinity, Rector of this Parish 32 years, died Febry. ye 15th, & was buryed ye 17th same A.D. 1709-10.					
"	Mar.	20.	Elizabeth, d. of Edward Ellis, by Elizabeth				bap.	
1710,	April	14.	Richard Davies	bur.	
"	April	26.	Jane Arthur	bur.	
"	May	4.	Margaret Burges	bur.	
"	May	15.	Gwen Arthur	bur.	
"	May	21.	Rice, s. of Edward Morris, by Blanch	...			bap.	
"	June	21.	Humphrey Jones	bur.	
"	July	4.	Elizabeth Edward, of Llangollen	...			bur.	

1710,	July	27.	John, s. of Edward Hughes, by Margaret	bap.
„	July	30.	Jane, d. of John Morris, by Anne ...	bap.
„	Aug.	6.	Robert, s. of Edward Rogers, by Jane ...	bap.
„	Aug.	14.	Mary Maurice	bur.
„	Sept.	24.	Thomas, s. of Thomas Conway, by Elinor	bap.
„	Oct.	1.	Elizabeth, d. of Thomas Owen, by Margaret	bap.
„	Oct.	8.	Richard, s. of Edward Ambrose, by Mary	bap.
„	Oct.	12.	Katherine Morrice	bur.
„	Oct.	22.	Sarah Higgins	bur.
„	Oct.	29.	Mary, d. of Edward Abraham, by Mary	chr.
„	Nov.	7.	Elizabeth, d. of Robert Arthur, by Elizabeth	bap.
„	Nov.	10.	Thomas, s. of Charles Williams, by Sarah	bap.
„	Nov.	17.	William Phillip	bur.
„	Nov.	19.	Robert, s. of John Hughes, by Elizabeth	bap.
„	Mar.	18.	Elizabeth, d. of John Hughes ...	bur.
„	Mar.	18.	Edward, s. of Edward Phillip, by Margery	bap.
„	Mar.	23.	Elizabeth, d. of Edward Wolley, by Elinor	bap.
1711,	April	15.	David Parry	bur.
„	April	22.	Edward, s. of Edward Davies, by Gwenn	bap.
„	[blank]		Sarah, d. of Richard Higgins, by Susannah, on Ascension Day	bap.
„	Aug.	12.	[blank], s. of William Davies, by Lydia ..	bap.
„	Aug.	19.	Abigael, d. of John Hughes, of Weston Rhy, in St. Martyns	bap.
„	Sept.	5.	Jane Oliver	bur.
„	Sept.	30.	Cadwalader Roberts, of St. Martyns, & Mary Roberts, of Whittington ...	mar.
„	Sept.	30.	Catherine Morris	bur.
„	Oct.	2.	John David	bur.
„	Nov.	2.	Ann, d. of Edward Richards, by Catherine	bap.
„	Nov.	3.	[The said] Anne	bur.
„	Nov.	5.	Ann Jones	bur.
„	Nov.	15.	Jonett Thomas, of Whittington ...	bur.
„	Nov.	28.	William Samuel	bur.
„	Dec.	2.	Sarah & Luce, twindaus. of Hugh Thomas, by Margaret	bap.
„	Dec.	5.	[The said] Luce	bur.
„	Dec.	9.	[The said] Sarah	bur.
„	Jan.	6.	Catherine Hughes	bur.
„	Jan.	16.	Jane, d. of John Thomas, by Mary ...	bap.

1711,	Jan.	20.	Margaret, d. of Edward Rogers, by Jane	bap.
„	Jan.	22.	John, s. of John Richards, by Elizabeth	bap.
„	Jan.	29.	John Jones, of Pentrevern	bur.
„	Feb.	2.	Thomas Edwards	bur.
„	Feb.	15.	Mary Jones, w. to John Jones	bur.
„	Feb.	24.	Mary, d. of Edward Abraham, miller	bur.
„	Feb.	26.	John Kyffyn, of Trevalelgre	bur.
„	Mar.	9.	Jane, d. of Robert Arthur, by Elizabeth	bap.
„	Mar.	11.	Edward Woolly	bur.
„	Mar.	14.	Mary Davies	bur.
„	Mar.	20.	Margaret Jones	bur.
1712,	Mar.	25.	Elizabeth, w. of Edward Boodle	bur.
„	Mar.	29.	Robert Rhees	bur.
„	Mar.	30.	Mary, base child of Catherine Arthur's, father Richard Morgan, junior	bur.
„	April	2.	Ann Edwards, of St. Martyns...	bur.
„	April	12.	Gwenn, d. of Peter Edward	bur.
„	April	13.	William Davies	bur.
„	April	19.	Edward Stephens, of St. Martyns	bur.
„	May	2.	Richard Davies	bur.
„	May	8.	John Thomas, junr., of Pentre Clawdd, in ye Church of Selattin	bur.
„	May	12.	Catherine Lawrence	bur.
„	May	15.	Margarett William Dafydd	bur.
„	June	28.	Margaret, d. of Thomas Thomas, of Pen- tre Clawdd	bap.
„	Aug.	10.	A child of John Price	bap.
„	Sept.	12.	John, s. of John Davies, of Gwen Elsbeth	bur.
„	Sept.	8.	Prysylla, d. of Edward Richard	bur.
„	Oct.	8.	Thomas, s. of Thomas Harris, by Mary	bap.
„	Oct.	14.	Richard Jones	bur.
„	Oct.	27.	Edward, s. of Joshua Rogers, by Mary	bap.
„	Dec.	15.	Elizabeth verch Hugh, of Llangollen	bur.
„	Jan.	4.	Harriot, d. of Thomas ap Robert, by Gainor	bap.
„	Jan.	11.	John Edward	bur.
„	Jan.	29.	Mary Meredith	bur.
„	Feb.	20.	Jane, w. of Moses Lloyd	bur.
„	Feb.	22.	Hanna, d. of Robert Davidd, by Ann	bap.
„	Mar.	1.	John, s. of William Dafydd, by Lydia	bap.
„	Mar.	7.	Anne Rogers, mother to Richard Bratton	bur.

1712,	Mar.	8.	Jane verch Hugh	bur.
„	Mar.	15.	Robert, s. of John Morris, by Anne	bap.
„	Mar.	20.	John, s. of William Dafydd	bur.
1713,	April	10.	John Oliver	bur.
„	April	13.	John & Thomas, two of the three sons of John Davies, junr., at one birth	bap.
„	April	17.	[The said] Thomas	bur.
„	April	19.	[The said] John	bur.
„	May	4.	Ann Thomas, a poor stranger	bur.
„	May	25.	Richard Thomas & Ann Price	mar.
„	June	4.	Rhuana, d. of John Lloyd, by Martha	bap.
„	June	4.	Edward Peter	bur.
„	June	12.	Thomas, s. of Edward Hughes, by Margaret William Daker, Master of Arts, of Trinity College in Cambridge, was Inducted Rector of the Church & Parish of Selattyn by the Patronage of Robert Lloyd, of Aston, Esq., June ye 23. An'o. Dom. 1713.	bap.
„	June	16.	Philip Philips, of Llanvechan, & Elizabeth Evans, of Oswestry	mar.
„	July	25.	Richard Charles	bur.
„	Aug.	16.	Richard, s. of Arthur Evans, by Mary	bap.
„	Aug.	30.	Mary Conway	bur.
„	Sept.	13.	John Hugh	bur.
„	Sept.	18.	David, s. of Richard Hughes, by Elizabeth	bap.
„	Sept.	25.	Elinor Higinson	bur.
„	Oct.	20.	Nathaniel, s. of Charles Roberts & [blank]	bap.
„	Dec.	26.	Edward, s. of Charles Williams, by Sarah	bap.
„	Jan.	2.	John Jones, of Oswestry, & Dorothy Davies, of this p.	mar.
„	Jan.	3.	[blank]ye child of Thomas Jones, labourer	bur.
„	Jan.	17.	Mary, d. of John Thomas, by Mary	bap.
„	Jan.	19.	Edward John Maurice	bur.
„	Jan.	24.	Richard, s. of Thomas Jones, by Margaret	bap.
„	Feb.	14.	William, s. of John Hughes, by Elizabeth	bap.
„	Feb.	20.	Mary, d. of Robert Arthur & Elizabeth	bap.
LE. LEWIS, Curt.							
MOSES EDWARDS, RICHARD SMALMAN [?], Ch.W.							
1714,	Mar.	30.	Andrew, s. of Andrew Whitakers, by Anne	bap.

1714,	April	10.	Elizabeth, d. of Thomas ab Elis & Catherine	bap.
"	April	20.	Rowland Hughes	bur.
"	April	28.	Richard ab Hugh, of Llangollen ...	bur.
"	July	22.	Thomas, s. of Thomas Jones, by Sarah	bap.
"	Aug.	1.	John, s. of John Richard, by Elizabeth...	bap.
"	Aug.	5.	Thomas ab John, a native of Merionethshire	bur.
"	Aug.	15.	John, s. of Charles Davies	bur.
"	Aug.	16.	John, s. of John Richard	bur.
"	Aug.	22.	John, s. of Edward Rogers, by Jane ...	bap.
"	Sept.	10.	Edward Owen,	bur.
"	Sept.	18.	Martha Jones, wid.	bur.
"	Sept.	28.	Elizabeth, d. of John Jones, by Dorothy	bap.
"	Oct.	3.	Martha, d. of Thomas Ellis, by Sarah ...	bap.
"	Oct.	20.	Elisabeth Hughes, of St. Martins ...	bur.
"	Oct.	24.	Anne Williams, wid.	bur.
"	Nov.	23.	David, s. of John Lloyd, of Whittington	bur.
"	Dec.	14.	John Rees & Hannah Evans, both of this p.	mar.
"	Jan.	5.	Anne, d. of Charles Davies, by Elizabeth	bap.
"	Jan.	6.	John Pritchard, of St. Martins ...	bur.
"	Jan.	24.	Thomas Robinson & Mary Williams, both of this p.	mar.
"	Feb.	6.	Anne, d. of William David, by Lydia ...	bap.
"	Feb.	28.	John Jones & Mary Cherme, both of this p.	mar.
"	Mar.	1.	Owen, s. of Edward a Pritchard, by Elizabeth	bap.
"	Mar.	7.	Robert Hughes, of this p.	bur.
1715,	April	8.	Lowry Richards, wid., of Llangollen ...	bur.
"	May	22.	Thomas, s. of Edward Davies, by Gwen	bap.
"	May	24.	Anne Lloyd, wid.	bur.
"	May	25.	Anne Edwards	bur.
"	June			
"	July	24.	Anne, d. of Ellis Price, by Anne ...	bap.
"	July	28.	Elizabeth, d. of John Morris, by Anne ...	bap.
"	Aug.	1.	John Parry & Sarah Jones	mar.
"	Aug.	21.	John, s. of Hugh Oliver, by Jane ...	bap.
"	Aug.	28.	Anne, d. of Robert David, by Anne ...	bap.
"	Aug.	29.	Anne, the said mother the next day ...	bur.
"	Sept.	24.	Elizabeth, d. of Thomas Hugh, by Mary	bap.

1715, Sept.	29.	Richard Edward, of this p., & Susanna Thomas, of St. Martins	mar.
„ Oct.	23.	Elizabeth, d. of John Richard, by Elizabeth	hap.
„ Oct.	25.	Bohemia, the son of Abraham Wood, as supposed King of ye Gypseyes, of froom, in Co. Somerset	hap.
„ Nov.	28.	William Jones, of Llangedwyn p., & Mary Thomas, of this p.	mar.
„ Dec.	22.	Daniel Jones	bur.
„ Jan.	6.	Jane, d. of John Rees, by Hannah	hap.
„ Jan.	10.	Rose, w. of Edward Trevor	bur.
„ Jan.	11.	William Jones	bur.
„ Jan.	22.	John Morris	bur.
„ Jan.	27.	[blank], w. of Edward Rogers, of St. Martins	bur.
„ Jan.	29.	James, s. of Edward Phillips, by Margery	hap.
„ Feb.	2.	Edward Edwards, of this p., & Anne Richards, of Ryton	mar.
„ Feb.	4.	Mary Jones, a strange child	bur.
„ Feb.	13.	John Higgins & Mary Rogers	mar.
„ Mar.	20.	Sarah Jones	bur.
1716, Mar.	25.	Anne, d. of Edward Rogers, by Jane	hap.
„ April	3.	John, s. of John Kyffin, by Margaret	hap.
„ April	30.	Judith Kyffin, wid.	bur.
„ May			
„ June	17.	Anne, d. of James Price, by Mary	hap.
„ July	4.	Mary, a child of Edward Rogers	bur.
„ Aug.	28.	Robert, s. of John Thomas, by Mary	hap.
„ Sept.	6.	Thomas, s. of Thomas Ingram, of Co. Somerset	bur.
„ Sept.	8.	Richard ap Edward, of p. Derwen, Co. Denbigh	bur.
„ Sept.	17.	John Maurice, of this p.	bur.
„ Nov.	18.	Margarett Thomas, wid.	bur.
„ Nov.	24.	John, s. of Edward Edwards, by Anne	hap.
„ Dec.	9.	Edward Humphreys, of Llansantffraid, & Abigall Meredith, of this p.	mar.
„ Dec.	17.	John Powel	bur.
„ Jan.	17.	Martha Edwards, w. of Moses Edwards	bur.
„ Jan.	18.	Dorothy, d. of Richard Philips, by Dorothy	hap.
„ Jan.	27.	Elizabeth Edwards, of St. Martyns	bur.

1716,	Feb.	3.	Sarah, d. of John Davies	bap.
"	Feb.	22.	James, a child of Edward Philips	bur.
"	Mar.	5.	Roger Jones, of this p., & Elizabeth Jones, of Oswestry	mar.
"	Mar.	6.	Mary Ambrose	bur.
1717,	Mar.	29.	Catherine Howell, of Llangollen	bur.
"	Mar.	31.	Mary Higgins	bur.
"	Mar.	31.	Mary, d. of John Higgins	bap.
"	April	2.	Mrs. Catherine Jordan	bur.
"	April	14.	Mary, d. of Edward Rogers, by Jane	bap.
"	April	21.	Catherine Jones	bur.
"	April	22.	John Morris	bur.
"	May	29.	Henry Ellett, of Co. Kent, & Elizabeth Jones, of this p.	mar.
"	June	19.	Margaret Evans, a stranger	bur.
"	July	22.	Suzanah Williams, of this p., & Richard Piggott, of Llansilin	mar.
"	Aug.	19.	Elizabeth Brown, of St. Martins	bur.
"	Aug.	23.	Hughe, s. of Edward Hughes, by Margaret	bap.
"	Sept.	23.	Mary, d. of John Jones, by Mary	bap.
"	Oct.	8.	Mary, a child of John Higien	bur.
"	Nov.	8.	Charles Lewis	bur.
"	Nov.	11.	Thomas, s. of Thomas Elis, by Sarah	bap.
"	Nov.	18.	Richard, s. of Edward Davies, by Gwenn	bap.
"	Nov.	18.	Martha, d. of John Rees, by Soannah	bap.
"	Nov.	20.	[<i>blank</i>], d. of James Price, by Mary	bap.
"	Dec.	9.	Charles, s. of Charles William, by Sarah	bap.
"	Dec.	21.	John Thomas, of Pentreclawdd	bur.
"	Dec.	26.	John Jones & Elizabeth Davies	mar.
"	Mar.	2.	Thomas, s. of Hugh Bolevir, by Jane	bap.
"	Mar.	2.	John, s. of Charles Davies, by Elizabeth	bap.
"	Mar.	10.	Martha, d. of Richard Hughes, by Elizabeth	bap.
1718,	April	[?]	William Hughes	bur.
"	May	9.	Margaret Davies	bur.
"	May	22.	Robert Rogers, a stranger	bur.
"	May	31.	Ursula Price	bur.
"	June	2.	John, s. of Richard Phillips, by Dorothy	bap.
"	June	6.	Margarett, d. of John Kyffin, of St. Martyns, by Margaret...	bap.

1718, June	20.	Martha, d. of John Jones, by Sarah ...	bap.
„ July	27.	Robert, s. of Elis Rees, by Jane his w. ...	bap.
„ July	36.	Rees, child of Mr. Richard Green, of Oswestry	bur.
„ Aug.			
„ Sept.	29.	Francis Jones & Katherin Dunsby ...	mar.
„ Sept.	30.	Joseph Whittworth & Rebecka Evans, both of Oswestry	mar.
„ Oct.	1.	Robert, s. of Edward Rogers	bur.
„ Oct.	5.	Richard, s. of Edward Phillip, by Margery	bap.
„ Oct.	12.	[<i>blank</i>], of William Davids, by Lydia ...	bap.
„ Oct.	12.	Robert, s. of Robert Edward, by Pheboe	bap.
„ Nov.	1.	Elizabeth, d. of John Lewis, by Anne ...	bap.
„ Nov.	6.	Elin Owen	bur.
„ Nov.	8.	Richard, a ch. of aforesd. Edward Phillip	bur.
„ Nov.	14.	Elizabeth Smalman... ..	bur.
„ Nov.	29.	Gras Hughes, of Llangollen	bur.
„ Dec.	4.	Elizabeth, d. of John Thomas by Mary...	chr.
„ Dec.	15.	William Davies	bur.
„ Dec.	26.	Robert Maurice, of this p., & Elizabeth Hughes, of Llangollén	mar.
„ Jan.	16.	James Hanmer, Gent.	bur.
„ Feb.	6.	Elin Ambrose	bur.
1719, Mar.	31.	Philip Price, of Llangollen	bur.
„ April	15.	John Richards & Mary Edwards, both of this p.	mar.
„ April	19.	Jane, d. of Edward Rogers, by Jane .	bap.
„ April	30.	Charles Knipe, of Haughley, Co. Suffolk, Esq., & Ann, d. of Tho. Powel, of Park, Esq.	mar.
„ May	6.	Mary Hughes	bur.
„ May	23.	Rice Hanmer, of Pentrepant, Esq., & Mary, d. of John Philips, Gent. ...	mar.
		William Daker, M.A., died Feb. 19 [1718-9], & bur. at Condober. And succeeded by Tho. Hanmer, M.A., of Trin. College, Camb., Chaplain to the Honrd. Robert Lloyd, Esq., Ld. of ye Mannor, & by his Patronage. ¹	

¹ Presented to Selattyn Rectory, 28 May, 1719.—*Bishop's Certif.*, S. Asaph

1719,	June	28.	John, s. of Edward Morris, by Mary ...	bap.
"	July	4.	Francis, s. of Francis Jones, by Catherine	bap.
"	Aug.	25.	Nathaniel Kynaston, gent., & Mrs. Elizabeth Davies, both of Oswestry ...	mar.
"	Aug.	30.	Elizabeth, d. of Jarret Gilbert, by Margaret	bap.
"	Sept.	25.	Nathaniel Price, gent., & Elinor, d. of Mr. John Price, Alderman of Oswestry	mar.
"	Oct.	22.	Martha, d. of James Price, by Mary ...	bap.
"	Nov.	9.	Elizabeth Morris	bur.
"	Nov.	17.	Griffith Lloyd, of Llangollen, & Martha, d. of Samuel Edwards, of Oswestry ...	mar.
"	Dec.	17.	John, s. of Thomas Thomas, by Jonnet...	bur.
"	Dec.	17.	Elizabeth Keary	bur.
"	Dec.	22.	Ann, d. of Samuel Thomas, by Jane ...	bap.
"	Dec.	30.	Nathaniel Morris, of Llechrydau, p. Llan- gollen	bur.
"	Jan.	4.	Elizabeth, d. of Richard Edwards, by Susan	bap.
"	Jan.	31.	Elizabeth Jones, of Llangollen ...	bur.
"	Feb.	2.	Thomas, s. of John Richards, by Mary...	bap.
"	Mar.	3.	Elinor Jones	bur.
"	Mar.	8.	Richard, s. of Robert Nicholas, by Margaret	bap.
"	Mar.	10.	Richard, s. of Richard Philips, by Dorothy	bap.
"	Mar.	10.	Thomas Richards, an infant	bur.
1720,	May	15.	William, s. of Robert Jones, by Elizabeth	bap.
"	May	26.	Edward, s. of Edward Davies, by Sarah	bap.
"	June	2.	John, s. of Francis Pierce, by Ann ...	bap.
"	June	3.	John Hughes, of this p., & Elizabeth Roberts, of Oswestry	mar.
"	June	3.	Edward, s. of Edward Edwards, by Ann	bap.
"	June	5.	Mary, d. of Thomas Ellis, by Sarah ...	bap.
"	June	10.	Mary, d. of Rice Hanmer, Esq., by Mary	bap.
"	June	15.	Margaret, d. of Richard Jones, by Jane...	bap.
"	June	20.	[<i>blank</i>], d. of Robert Arthur, by Elizabeth	bap.
"	June	25.	Edward Morris, of ye Maerdŷ ...	bur.
"	Ang.	13.	Edward, s. of John Richards, by Elizabeth	bap.
"	Sept.	28.	Lydia, d. of John Jones, by Sarah ...	bap.
"	Sept	30.	Richard Morris	bur.
"	Oct.	29.	William, s. of William L Lewis, by Magdalen	bap.
"	Nov.	—	Sarah, d. of Edward Rogers, by Jane ...	bap.
"	Nov.	30.	Margaret Philips	bur.

1720,	Dec.	13.	Ann Morris, aged 80 years	bur.
„	Dec.	24.	John Charles, of Oswestry, & Judith Davies, of this p...	mar.
„	Dec.	28.	Elizabeth Davies	bur.
Honrd. WILLIAM OWEN, Mr. RICE HANMER, Wards.						
„	Jan.	1.	Margaret Jones	bur.
„	Jan.	10.	Owen Phillip & Ann Jones	mar.
„	Jan.	22.	Ann, d. of Job LLewis, by Martha	bap.
„	Jan.	28.	Mary, d. of Hugh Mathews, by Mary	bap.
„	Jan.	29.	Elizabeth, d. of Edward ap Richard, of Cefn y maes	bap.
„	Feb.	19.	Richard, s of Charles Davies, by Elizabeth	bap.
„	Mar.	13.	Richard Morgan	bur.
„	Mar.	14.	Jane Isaac, of St. Martins	bur.
„	Mar.	16.	Jane Moses	bur.
„	Mar.	11.	Margaret, d. of John Jones, by Mary	bap.
1721,	Mar.	26.	Margaret, base ch. of John Rogers	bap.
„	Mar.	5.	Gwen Davies	bur.
„	April	2.	Sarah, d. of Thomas Edwards, by Ann	bap.
„	April	4.	Richard Moses	bur.
„	April	14.	Edward Richards, of Llangollen	bur.
„	April	20.	Elizabeth Powel	bur.
„	April	29.	John Philips	bur.
„	May	2.	Elizabeth ach Richard	bur.
„	May	6.	David, s. of Charles Williams, by Sarah	bap.
„	May	5.	Richard Jones	bur.
„	May	12.	John, s. of John Richards, by Mary	bap.
„	May	14.	John Charles	bur.
„	May	14.	William, s. of Jarret Gilbert	bap.
„	May	26.	William, s. of William LLewis	bur.
„	May	29.	Edward Davies, of Oswestry, & Catherine Jones, of this p...	mar.
„	June	2.	Thomas, s. of Thomas Oliver, by Jane	bap.
„	June	4.	Maurice, s. of Richard Roberts, by [blank], of Llangollen	bur.
„	June	25.	Robert Jones, or Pentre	bur.
„	June	26.	John Richards, of Trefar Clawdd, in p. Oswestry, & Martha Blower, of the town of Oswestry	mar
„	June	29.	Joan Davies	bur.

1721, July	16.	Elizabeth, d. of Richard Rogers, by Elizabeth	bap.
" July	30.	Sarah, d. of Edmund Haynes, by Ann...	bap.
" July	31.	John Lawrence, junr., of this p., & Elizabeth Edwards, of Oswestry... ..	mar.
" Aug.	6.	Thomas, s. of Richard Philips, by Dorothy	bap.
" Aug.	7.	Thomas, s. of Richard Philips ...	bur.
" Aug.	.	Charles Morris, s. of Thomas Morris, by Grace, died in London, & was buried.	
" Aug.	20.	Mary, d. of Arthur Lewis, by Mary ...	bap.
" Sept.	15.	Elizabeth, d. of John Morris, by Elizabeth	bap.
" Sept.	22.	John Thomas & Margaret Hughes, both of this p.	mar.
" Oct.	1.	Ann, d. of John Lewis, by Elizabeth ...	bap.
" Oct.	6.	Edward Richards, of Llangollen, & Sarah Davies, of this p.	mar.
" Oct.	15.	Elizabeth, d. of William Davidd, by Lydia	bap.
" Oct.	20.	Samuel Hughes & Mary Boodle, both of Whittington	mar.
" Oct.	21.	Margaret, d. of James Price, by Mary ...	bap.
" Oct.	30.	Lydia, w. of William Day	bur
" Nov.	11.	John Tomkies & Catherine Thomas, both of the town of Oswestry	mar
" Nov.	16.	Old Jane Meredith	bur.
" Nov.	19.	John Edwards, of Llangollen	bur.
" Dec.	17.	Catherine, Edward [<i>alias</i>] Morris	bur.
" Dec.	29.	William Lawrence	bur.
" Jan.	1.	Margaret, w. of Hugh Thomas	bur
" Jan.	5.	John Morris	bur.
" Jan.	19.	Edward, s. of Francis Jones, by Catherine	bap.
" Jan.	14.	Samuel Sidebotham, of Ruabon, & Sinah Richards, of Pentre Gaer	mar.
" Jan.	16.	William Davies, of Cricketh, & Mary Rogers, of Treflêch	mar.
" Feb.	6.	Samuel Evans, of Wrexham, & Mary Rogers, of Llangollen	mar.
" Feb.	6.	Ursula ap Shone [<i>alias</i>] Thomas	bur.
" Feb.	11.	John, s. of Rice Hanmer, by Mary, born, bap., & bur.	
" Feb.	23.	Robert Jones	bur,

1721, Feb.	25.	Thomas, s. of Edward Morris, by Mary	bap.
„ Mar.	16.	Ann Prichard	bur.
„ Mar.	23.	Margaret, w. of Edward Richards ..	bur.
1722, Mar.	31.	Mary, d. of William Lewis, by Magdalen	bap.
„ April	1.	John Humphreys, of Llangollen ...	bur.
„ April	9.	Elizabeth Ellis, wid.	bur.
„ April	24.	Catherine Morris, a child, of Llangollen	bur.
„ May	6.	William, s. of Edward Edwards, by Ann	bap.
„ May	7.	Ann, d. of Roger Jones, by Eliza ..	bap.
„ May	27.	Mary Morris	bur.
„ June	23.	William Davies & Margaret Jones ..	mar.
„ June	29.	Richard, s. of Richard Morris, by Martha	bap.
„ Juiy	15.	Mary, d. of Robert Griffiths, of Wrexham, by Elizabeth	bap.
„ July	22.	Mary, d. of Edward Davies, by Sarah ..	bap.
„ Aug.	11.	Thomas, s. of Richard Jones, by Elizabeth	bap.
„ Aug.	14.	Phoebe, w. of Robert Edwards	bur.
„ Aug.	18.	William Edge, of Overton, & Jane Jones, of this p.	mar.
„ Aug.	20.	Martha, d. of John Jones, of hên plase...	bur.
„ Sept.	24.	Edward Trustan, & Ann Edwards, de Kynnerley	mar.
„ Oct.	20.	A dau. of Edward Jones, by Mary ..	bap.
„ Oct.	27.	Francis Jones	bur.
„ Nov.	2.	John, s. of Edward Edwards, by Anne ...	bap.
„ Nov.	3.	John, s. of John Williams, by Anne, of Weston	bap.
„ Nov.	5.	Mr. Rice Hanmer, of Pentrepant ..	bur.
„ Nov.	4.	Mary, d. of John Thomas, by Margaret...	bap.
„ Nov.	6.	Ellen, d. of Edward ap Richard, by Elin, of Llan y Blodwel	bap.
„ Nov.	11.	William Oliver	bur.
„ Nov.	12.	Mary, d. of Thomas Harris, by Mary ..	bur.
„ Nov.	18.	Edward Evan, a child, of Llangollen ..	bur.
„ Jan.	1.	John, s. of Job Lewis, by Martha ..	bap.
„ Jan.	2.	Hugh Moses, postmaster, of Oswestry, & Margaret Davies	mar.
„ Jan.	5.	Margaret, d. of John Richards, by Elizabeth	bap.
„ Jan.	7.	Lowry Lloyd	bur.
„ Jan.	11.	Elizabeth, d. of Richard Philips & Dorothy	bap.

1722, Jan.	12.	William ap Evan & Judith Davies, servants to the Lady Owen... ..	mar.
"	Jan.	19. Hanna, d. of John Jones, of Hên plase...	bap.
"	Jan.	22. Sarah, d. of Edward Morris, shepherd ...	bur.
"	Jan.	26. Thomas, s. of Edward Rogers, by Jane...	bap.
"	Feb.	9. Mary, d. of Joshua Rogers, by Mary ...	bur.
"	Feb.	17. Margery, d. of Edward Edwards, by Ann	bap.
1723, Mar.			
"	April	5. Edward Roberts	bur.
"	April	7. Edward, s. of Robert Morris, by Elizabeth	bap.
"	May	1. Pierce Jones & Mary Thomas, of this p.	mar.
"	May	19. Richard, a child of Richard Morris, by Martha	bur.
"	June	3. Edward Roberts, of Llangollen, & Rebecca Hughes, of this p.	mar.
"	June	8. Elizabeth, d. of Hugh Oliver & Jane ...	bap.
"	June	11. Thomas Felton, de Oswestry, & Margaret Price, de Llanvair	mar.
"	[<i>blank</i>]	Ann, d. of Tom ye Fidler	bap.
"	July	16. A son of Thomas Conway, drown'd Pork- ington Mill pool	bur.
"	July	27. Thomas, s. of Thomas Robinson, by Mary	bap.
"	July	31. Thomas [aforesaid]	bur.
"	Aug.	25. John, s. of Roger Jones, by Elizabeth ...	bap.
"	Sept.	7. Edward, s. of James Price, by Mary ...	bap.
"	Sept.	8. Mary, d. of Jaret Gilbert	bap.
"	Sept.	15. Mary, d. of William Evan & Judith ...	bap.
"	Sept.	17. Mary [aforesaid]	bur.
"	Oct.	25. Catherine, d. of Thomes Harris, by Mary	bap.
"	Oct.	27. John, s. of Edward Richards, by Elizabeth	bap.
"	Nov.	10. Elizabeth, d. of Charles Davies, by Eliza- beth	bap.
"	Nov.	17. Sarah, d. of John Rheese & Hannah ...	bap.
"	Nov.	25. A dau. of John Davies, of Maerdy ...	bur.
"	Dec.	24. David Parry, of Ruabon, & Elizabeth Nicholas, of this p.	mar.
"	Dec.	26. William Bevan & Ellen Peter... ..	mar.
"	Jan.	6. Humphrey Evans, Miller, & Elizabeth Edwards	mar.
"	Jan.	18. Lowry Rogers	bur.

1724]

Selattyn.

247

1723, Jan.	26.	Edward Parry, of Chirk, & Anne Lloyd, of Ruabon	mar.
" Jan.	31.	Edward Owen, of Ruabon, & Joan Davies, of this p.	mar.
" Feb.	8.	Mary, d. of John Kyffyn & Margaret	...	bap.
" Mar.	6.	Edward, s. of John Lewis, by Elizabeth...	...	bap.
" Mar.	8.	Catherine Philips	bur.
1724, April	18.	Elizabeth, d. of Edward Edwards, by Ann	...	bap
" April	21.	John, s. of Richard Rogers & Elizabeth	...	bap.
" April	29.	John Jones, of Hén plase, in a quarrel with Porkington husbandman, was stabbed in the belly, of which wound he soon died, & was buried the 29th.	...	
" May	9.	Richard, s. of Thomas Ellis, by Sarah	...	bap.
" May	11.	Richard [aforesaid]	bur.
" May	30.	Jane, d. of Edward Rogers & Jane	...	bap.
" June	5.	Rebecca, d. of Edward Roberts & Rebecca	...	bap.
" June	11.	Richard, s. of Edward Heans...	...	bap.
" June	15.	Edward Morris, of Llangollen, & Martha Hughes, of this p.	mar.

[Volume II.]

A REGISTER¹ OF ALL & SINGULAR BAPTISMS, MARRIAGES & BURIALLS IN THE P. OF SELATTYN SINCE THE 11TH OF JUNE, IN THE YEAR OF OUR 'LORD 1724.

THO. HANMER, Rector.

THO. JONES, THO. ROBINSON, Ch. W.

1724, June	15.	Edward Morris, of Llangollen, & Martha Hughes, of this p.	mar.
" June	25.	Edward, s. of John Richards, by Mary...	...	bap.
" June	29.	Peter, s. of Edward Morris, by Mary	...	bap.
" June	30.	Edward Thomas & Elizabeth Edwards, of Llanyblodwel	mar.
" July	5.	David Owen, of Merionyddshire	...	bur.
" July	19.	John, s. of Tho. Oliver, by Jane	...	bap.
" Aug.	9.	Judith, d. of John Mear & Mary. of Llangollen	bap.
" Aug.	11.	Peter Tomkins, of Oswestry, & Sarah Charm, of this p....	mar.

¹ "For Binding, one shilling." On the fly-leaf of this Register.

1724,	Aug.	30.	Mary, d. of Philip Smalman & Erllin ...	bap.
„	Sept.	15.	John Thomas, of Llantysilio, & Mary Thomas, of Llangollen	mar.
„	Sept.	22.	Catherine Edwards, of Llan y Blodwel...	bur.
„	Sept.	26.	John, s. of Humphrey Evans, miller, & Elizabeth	bap.
„	Oct.	9.	Gwen, d. of William Bevan & Judith ...	bap.
„	Oct.	25.	Morris Hughes, of Llangollen ...	bur.
„	Oct.	25.	A Child of John Jones & Ann, of Wern Weston... ..	bap.
„	Oct.	27.	Richard Jones, of Llangollen, & Judith Edwards, of this p.	mar.
„	Nov.	6.	Edward Philips, of Llangollen, & Jane Jones, of this p.	mar.
„	Dec.	10.	Wilmot, d. [<i>blank</i>]	bap.
„	Dec.	20.	Ellen Huzzy, aged 107	bur.
„	Dec.	21.	John Hughes & Sarah Jones, of this p....	mar.
„	Jan.	1.	Martha, d. of Job Lewis	bap.
„	Jan.	6.	Mary, d. of Richard Morris & Martha ...	bap.
„	Jan.	6.	John, s. of Richard Milleton	bap.
„	Jan.	29.	Edward Philips, of Whittington, & Mrs. Mary Kyffin, of Ellensmere	mar.
„	Feb.	3.	Mr. Richard Puleston, of Havod y Wern, & Widdow Hanmer, of Pentrepant, at Aston Chappel	mar.
„	Feb.	6.	David Morris, of Llanymynech, & Elen Oliver, of this p.	mar.
„	Feb.	28.	Catherine Samuel	bur.
„	Mar.	10.	John, s. of John Charles & Margaret ..	bap.
„	Mar.	22.	William, s. of Edward Richards & Eliza- beth, of Kefen y maes	bap.
1725,	April	12.	[<i>blank</i>], d. of Edward Owen & Joan ...	bap.
„	April	19.	Edward Davies & Elizabeth Lawrence...	mar.
„	April	23.	William, s. of William Prichard & Catherine	bur.
„	May	3.	Richard Owen, of Maesbury, & Mary Jones, of Llansilin	mar.
„	May	13.	Ann, d. of John Richards & Elizabeth ...	bap.
„	May	16.	Humphrey Williams, of Llanrhaiadr, & Catherine Hughes, of Llansilin	mar.
„	May	19.	Richard Roberts, servant at Porkington	bur.

1725, May	18.	Elin, d. of Edward Edwards & Ann	...	bap.
" June	2.	Joshua Price & Catherine Price	...	mar.
" June	27.	John Davies	bur.
" July	4.	Anne, d. of Edward Rogers & Jane	...	bap.
" July	8.	A bast. of John Kynaston	...	bap.
" July	11.	Ann, ch. of Edward Edwards...	...	bur.
" July	11.	John, s. of John Jones & Mary	...	bap.
" July	14.	The above said Mary	bur.
" July	16.	Thomas ap Robert	bur.
" Aug.	17.	Margaret Davies	bur.
" Aug.	20.	Margaret, d. of Arthur Evans, of Llangollen		bur.
" Sept.	2.	Thomas Davies	bur.
" Sept.	6.	Martha Huzzy	bur.
" Sept.	16.	Catherine Arthur	bur.
" Nov.	5.	Richard, s. of John Jones & Elen	...	bap.
" Nov.	13.	Gwen Morris	bur.
" Dec.	4.	Elizabeth, d. of James Price & Mary	...	bap.
" Dec.	5.	Morris ap Hugh	bur.
" Dec.	9.	Nathaniel Roberts	bur.
" Dec.	11.	Margaret, d. of Richard Philips & Dorothy		bap.
" Dec.	20.	Jane, d. of Edward Rogers	bur.
" Dec.	25.	Richard, s. of Edward Morris & Mary	...	bap.
" Dec.	28.	Joan Ellis	bur.
" Dec.	31.	Elizabeth Oliver	bur.
" Jan.				
" Feb.	6.	Mary, d. of Edward Davies & Elizabeth		bap.
" Feb.	20.	Thomas, s. of Mr. Joseph Pilgrim, School- master, by Mary	bap.
" Feb.	21.	Barton Davies, of Chester, & Mrs. Sarah Humphreys, of Bangor p., Co. Flint	...	mar.
" Feb.	25.	[<i>blank</i>], d. of David Rogers & Elen	...	bap.
1726, Mar.				
" April	3.	Elizabeth, d. of Thomas Harris, by Catherine	bap.
" April	13.	Roger Meredith & Jane Lloyd, both of this p.	mar.
" May	1.	Jane, d. of Humfrey Jones & Gwen	...	bap.
" May	6.	Richard Williams, of Llansilin, & Eliza- beth Hughes, of this p.	mar.
[<i>blank</i>]		Ann, d. of Humfrey Jones	bur.

„	June	[—]	Thomas Piggot & Mary Kyffin, both of this p., Whitsun Tuesday	mar.
„	July	17.	Morris, s. of John Thomas & Dorothy...	bap.
„	Aug.	19.	John Jones & Magdalen Jones	mar.
„	Aug.	25.	Matthew, s. of Richard Hughes & Elizabeth	bap.
„	Aug.	27.	Mathew aforesaid	bur.
„	Aug.	30.	Edward Philips, a youth	bur.
„	Sept.	1.	Dorothy, d. of Hugh Boliver & Jane	bap.
„	Sept.	7.	Elizabeth, d. of Edward Edwards, of Nant y Lladron ¹	bap.
„	Sept.	9.	Elizabeth [aforesaid]	bur.
„	Sept.	22.	Thomas Smalman	bur.
„	Sept.	25.	Ann, d. of a Grate Carrier	bap.
„	Sept.	25.	Elizabeth Hughes	bur.
„	Oct.	9.	A ch. of John Charles	bap.
„	Oct.	9.	A ch. of Charles Davies	bap.
„	Oct.	22.	Martha, d. of Edward Morris & Martha	bap.
„	Nov.	4.	David ap Robert	bur.
„	Nov.	18.	Thomas Hughes, of Llansilin, & Jane Jones, of this p.	mar.
„	Nov.	27.	Elizabeth Hughes	bur.
„	Dec.					
„	Jan.	6.	Elizabeth Trevor	bur.
„	Jan.	14.	A young child of Peter Tomkins & Sarah, of Oswestry	bur.
„	Jan.	23.	Philip Davies, of Ellesmere, & Elizabeth Lloyd, of Chirk	mar.
„	Jan.	29.	Job, s. of Job Lewis	bap.
„	Jan.	29.	David, s. of William Prichard Smith	bap.
„	Feb.	5.	Edward, s. of Jarret Gilbert	bap.
„	Mar.	5.	Mary, d. of Edward Owen & Joan	bap.
„	Mar.	12.	Margaret, d. of Edward Evans, Miller	bap.
„	Mar.	12.	James, s. of James Lewis	bap.
„	Mar.	17.	Richard & Ann, twins, children of Thomas Hughes, of St. Martyn	bap.
„	Mar.	18.	Mary, d. of Robert Owen & Ann, of St. Martyn p.	bap.
1727,	Mar.	25.	The above Mary, the ch. of Edward Owen & Joan	bur.

¹ Vale of Thieves.

1727, Mar.	26.	Sionet, w. of Nathaniel Price...	...	bur.
"	Mar.	28. Margaret ach Richard, of Llangollen	...	bur.
"	Mar.	28. Richard, s. of Thomas Hughes, of St. Martyns, being one of the twins in the same grave, and the other	bur.
"	April	2. William, s. of Roger Jones & Elizabeth...	...	bur.
"	April	9. Jane, d. of John Smalman, Junr.	...	bap.
"	April	9. Sarah, d. of Robert Rogers & Elen	...	bap.
"	April	13. Lady Margaret Owen, Relict of Sir Robert Owen, died the 10th	...	bur.
"	April	30. Elizabeth, d. of Brandon Gilbert	...	bap.
"	May	1. John Roberts & Elizabeth Lloyd, of this p.	...	mar.
"	May	12. Ann, d. of Edward Edwards & Ann	...	bap.
"	May	20. Margaret Edwards, a stranger	...	bur.
"	May	22. Elizabeth, d. of David Price & Elizabeth	...	bur.
"	June	25. A boy of John Jones, <i>alias</i> Sturdy, of St. Martyns	bap.
"	June	29. John Edward ap Hugh, of Llangollen	...	bur.
		June 10. His late Majesty King George died of an Apoplectick fit at Osnaburg or Osnabrug, the tenth day at night, and is succeeded by son.		
"	July	10. John Hussey, aged 95	bur.
"	July	16. Edward Williams, of Chirk, & Elizabeth Williams, of St. Martyns	mar.
"	July	29. Thomas Piggot, died the 27th	...	bur.
"	July	30. William Dafydd	bur.
"	Aug.	25. John Hughes, of Hallstone	bur.
"	Sept.	3. Mary, d. of Humphrey Evans & Elizabeth	...	bap.
"	Sept.	4. Edward Morris, late of Maerdy	...	bur.
"	Sept.	9. Edward, s. of Edward Roberts & Rebecca	...	bap.
"	Oct.	6. Edward, s. of Edward Morris & Martha	...	bap.
"	Oct.	15. William Dunzby & Hanna Mredith	...	mar.
"	Oct.	17. John Edwards, the Smith	bur.
"	Oct.	22. Edward, s. of Edward Morris...	...	bur.
"	Oct.	26. Frances Ellis	bur.
"	Nov.	2. Hugh Stokes, of Oswestry, & Margaret Smalman, of this p.	mar.
"	Nov.	3. Edward, s. of Edward the Car ^w ¹	...	bap.

¹ The stag.

1727,	Nov.	17.	[The said] Edward	bur.
"	Nov.	3.	Judith, base ch. of Elizabeth Pugh, by David Morris	William	...	bur.
"	Nov.	14.	Elizabeth Oliver	bur.
"	Nov.	15.	Joan Rhytherch	bur.
"	Dec.	12.	John Davies	bur.
"	Dec.	16.	Elinor, d. of John Jones, of Pentre Wern	bur.
"	Dec.	21.	Mary Davies, w. to the above John	bur.
"	Dec.	29.	Elin Lewis	bur.
"	Jan.	6.	John Edwards & Mary Edwards, on Epiphany	mar.
"	Jan.	7.	John Lewis & Elizabeth Pedlar	mar.
"	Jan.	15.	Mary Jennings, a stranger	bur.
"	Jan.	14.	Arthur Owen, Esqr., & widdow Clayton, of Brymbo	mar.
"	Feb.	6.	Mary Andrews, an old woman	bur.
"	Feb.	9.	Lucy, d. of Thomas Jones, tenant at Pentre Pant	bur.
"	Feb.	13.	Sina, d. of Edward Rogers & Jane	bur.
"	Feb.	21.	Sara Jones	bur.
"	Feb.	27.	Margaret ach Hugh...	bur.
"	Feb.	28.	Mary Arthur, sister to Robert Arthur	bur.
"	Mar.	1.	Nathaniel Price & Mary Evans	mar.
"	Mar.	2.	Thomas Morris	bur.
"	Mar.	17.	Lydia Hughes	bur.
"	Mar.	22.	Edward, s. of Edward Owen & Joan	bur.
"	Mar.	24.	Elizabeth, d. of Edward ye Weaver	bur.
			Lady Day, Ann Dom 1728.			
"	Mar.	31.	Jane, d. of Robert Arthur	bur.
"	April	1.	Robert Arthur	bur.
"	April	3.	Sarah Jones, the Clark's wife...	bur.
"	April	5.	Thomas Arthur, bro. to Robert above	bur.
"	April	9.	David Wicksteed	bur.
"	April	11.	Edward Edwards (Carw)	bur.
"	April	13.	Humphrey Evans, Miller	bur.
"	April	19.	Martha Stephen, of St. Martyns	bur.
"	April	26.	Margaret Jones (or Pentre), aged 91, ut Dic.	bur.
			<i>Sickly Time.</i>			
"	May	1.	John Jones & Jane Evans	mar.

1728, May	18.	Mrs. Puleston, of Pentre Pant, died the 15th, much lamented	bur.
" June	3.	Martha, d. of James Price & Mary	bap.
" June	15.	Mary, d. of David Morris, by Mary	bap.
" July	1.	Mary, w. of David Morris	bur.
" July	21.	John Ellis...	bur.
" Aug.	4.	Elizabeth, d. of Evan Howel, by Dorothy, p. Llanelltid, com. Merioneth	bap.
" Aug.	6.	Mr. Vaughan Barret & Mrs. Mary Kynaston, by Mr. Jo. Skye, clerk.	mar.
" Aug.	14.	John Richards & Ales Griffith, both of Llanarmon Dyffryn Ceiriog...	mar.
" Aug.	16.	Robert, s. of William Faed & Mary	bap.
" Aug.	19.	Jane Rowland	bur.
" Aug.	25.	Catherine, d. of James Price & Mary	bur.
" Aug.	29.	Rachael Evans, a young woman	bur.
		<i>A very sickly season.</i>		
" Sept.	1.	John Lewis, a natural. Poor Dono.	bur.
" Sept.	3.	Moses Lloyd	bur.
" Sept.	6.	Elizabeth Hughes, of Twmpath Ithin	bur.
" Sept.	8.	Griffith Edwards & Mary Jones	mar.
" Sept.	10.	Edward, s. of Edward Morris, of Pentre David, & Martha...	bap.
" Sept.	15.	Mary Hughes, sist. to Edward Hughes	bur.
" Sept.	29.	Michael, a base ch. of John Philips, of Oswestry, on Michaelmas day. mother Elizabeth	bap.
" Oct.	5.	Mary, d. of William Bevan	bap.
" Oct.	21.	Roger Meredith, aged 76	bur.
" Oct.	20.	Thomas, s. of John Howel & Mary	bap.
" Nov.	3.	Elizabeth Nicholas...	bur.
" Nqv.	12.	Jane, d. of Thomas Smalman...	bap.
" Nov.	17.	Margaret, w. of Peter Edwards, weaver...	bur.
" Nov.	18.	Mary, w. of Thomas Harris, of Ty Coch	bur.
" Nov.	26.	Richard Mredith, de Llwyn y Coppa, & Frances Sandland, of Roseth Wenn	mar.
" Dec.	6.	Ann, post. d. of Edward Edwards (Carw)	bap.
" Dec.	9.	Margaret, d. of David Morris & Ellen	bap.
" Dec.	22.	Elizabeth, d. of John Roberts & Elizabeth	bap.

1728, Dec.	26.	Mary Wicksteed	bur.
		<i>Market dear. Wheat betwixt 9s. & 10s.</i>	
		<i>Best Barley about 7s.</i>	
		<i>Oats per Bushel 6 & 6d.</i>	
"	Jan.	1. Owen Roberts, s. of Elizabeth Edwards, both of Overton	mar.
"	Jan.	11. Old James Price Taylor, ætat. 83 ...	bur.
"	Jan.	11. Elinor Morris, his Neighbour.. ...	bur.
"	Feb.	7. Richard Hughes, found dead in the snow	bur.
"	Feb.	8. Elizabeth Williams, of Llanerch y Gron- glwyd	bur.
"	Feb.	11. Martha, d. of Thomas Ellis	bur.
"	Mar.	5. Robert Jones, of St. Martyns... ..	bur.
"	Mar.	5. Mary, d. of David Morris	bur.
		<i>The Lime Walks in the Churchyard planted, the fifth & sixth. Trees given by the Hond. Wm. Owen, Esq., of Porkington.</i>	
"	Mar.	7. Jane Jones, alias Howel, of St. Martyns	bur.
"	Mar.	13. Edward ap Richard, of Ty yn y Drain ...	bur.
"	Mar.	16. Elin, d. of James Lewis	bap.
"	Mar.	21. Thomas Robinson	bur.
"	Mar.	22. Catherine, d. of Robert Owen & Ann, of St. Martyns	bap.
1729, Mar.	31.	Old John Edwards	bur.
"	April	10. A dau. of John Jones (Sturdy) ...	bur.
"	April	11. Edward Richards, of Selattyn... ..	bur.
"	April	13. A base ch. from Hugh Bolivers ..	bur.
"	April	14. Ellis Hugh, known best by ye name of Ellis Stout	bur.
"	April	15. Peter Edwards, weaver	bur.
"	April	17. John Edwards, Carw, a young man ...	bur.
		<i>Corn very dear. A very sickly time.</i>	
"	April	20. David Morris, of this p., & Jane Roberts, of Llangollen	mar.
"	April	27. Edward Thomas, ap Richard, of Plase Onn, of Llangollen p.	bur.
"	April	30. Old Nathaniel Price	bur.
"	May	10. David Jones, called Kettin, old Batchelor	bur.
"	May	16. Old Ann Price	bur.

1729, May	19.	John Richards & Lowry Jones, Porkington servants	mar.
„ May	23.	Margaret, d. of William Dunzby & Hannah	bur.
„ May	29.	Old Douse, midwife... ..	bur.
„ May	30.	Thomas, s. of Griffith Edwards & Mary	bur.
„ June	1.	Richard Charles (or Davies)	bur.
„ June	2.	Thomas Hughes & Jane Edwards, both of this p.	mar.
„ June	14.	A girl of Richard Roberts or Pentre ...	bur.
„ June	14.	Sarah Mear, a poor girl of Llangollen ...	bur.
„ June	16.	Edward, s. of Edward Edwards, miller...	bur.
„ June	19.	Jane Morris, a vagrant, died at Pen: Clawdd	bur.
„ June	22.	Samuel Edwards, a servant at Porkington	bur.
„ June	30.	Widdow Morgan, of Pentre Clawdd ...	bur.
„ July	1.	Margaret, d. of Le: Lewis, by ye Pedlar's daughter	bur.
„ July	10.	A young boy of Richard Williams (<i>alias</i> Dick fynai)	bur.
„ July	15.	Lydia Tomkins (Meredith)	bur.
„ July	20.	John, s. of William Smalman... ..	bur.
		<i>The sickness continues.</i>	
„ Aug.	1.	Daniel Heans, a youth	bur.
„ Aug.	3.	A Dumb Impotent Boy of Humfrey Jones	bur.
„ Aug.	6.	John, s. of Thomas Smalman... ..	bur.
„ Aug.	10.	Mary, d. of John Ellis by Catherine ...	bur.
„ Aug.	27.	A Child of John Jones, of Pentrewern ...	bur.
„ Aug.	28.	Edward Stephens	bur.
„ Sept.	12.	Mr. John Jefferyes, of Woolston, & Mrs. Margaret Thomas, of Pentre Clawdd...	mar.
„ Sept.	15.	Edward Ambrose	bur.
„ Sept.	20.	Judith Price (Rheese), of Llangollen ...	bur.
„ Sept.	21.	John Hughes, of Hên Plase. A sensible useful man in the Parish.	bur.
„ Sept.	21.	Mary Owen, by Tinkers pool... ..	bur.
„ Sept.	25.	Elizabeth, w. of John Hughes, of Hên Plase	bur.
„ Sept.	27.	Elizabeth Davies, <i>alias</i> Charles or Rondle	bur.
„ Sept.	28.	Old Joan Davies	bur.
„ Oct.	2.	John, s. of William Smalman	bur.

1729	Oct.	6.	John, s. of Edward Morris & Mary, of the Folly — — — ...	bur.
"	Oct.	14.	John, s. of John Jones, by Sam ...	bur.
"	Oct.	20.	John, s. of Thomas Harris, of Tj Coch	bur.
"	Nov.	2.	Son of Job Lewis, by {—} ...	bur.
"	Dec.	27.	Edward Sumnerfield, of St. Martyns ...	bur.
"	Dec.	28.	March w. of Edward Morris, Shepheard	bur.
"	Dec.	27.	Old John Hughes, Disenter ...	bur.
"	Jan.	2.	Margaret, child of Jo. Roberts, of Cefn y moss — — — ...	bur.
"	Jan.	—	John, base child of Jane Smalman ...	bur.
"	Jan.	—	John [miscellaneous] ...	bur.
"	Jan.	—	— child of Charles Davies ...	bur.
"	Jan.	28.	Jacob, s. of a Gate Carrier ...	bur.
"	Jan.	30.	Ann, s. of Edward Morris, Shepheard ...	bur.
"	Feb.	20.	John, s. of Jo. Richards, of Pentre Wern	bur.
"	Feb.	14.	Elizabeth, d. of Thomas Jones, of Pentre park — — — ...	bur.
"	Feb.	22.	Edward, s. of David Rogers, weaver ...	bur.
"	Mar.	6.	Elizabeth, d. of John Richards, of Llan- gollen, & Lowry ...	bur.
"	Mar.	7.	Maria, w. of the late Edward Stephens	bur.
"	Mar.	17.	Edward Owen, miller ...	bur.
"	Mar.	20.	Catherine, ch. of William the Smith, of Pent gills — — — ...	bur.
"	Mar.	21.	Sarah, child of Edward Evans, of Park Mill	bur.
1730	Mar.	17.	Edward, s. of William Morris, of Llech- rydan, & Jane. Go: In ...	bur.
"	Mar.	29.	John, s. of Edward Roberts & Rebecca, Easter Monday ...	bur.
"	Mar.	30.	Catherine, d. of Richard Philips & Dorothy	bur.
"	April	3.	John, s. of Thomas Hughes, of Kyrn y Borch & Jane ...	bur.
"	April	4.	Edward, s. of Thomas Boliver, by Jane...	bur.
"	April	5.	Samuel Stephens & Elizabeth Evans ...	mar.
"	April	9.	Richard Hughes, a blind man ...	bur.
"	April	14.	Edward, s. of Edward Edwards, of Ty yn y Drain... ...	bur.
"	April	23.	Edward, s. of Brandon Glibert ...	bur.
"	May	3.	Jane, d. of Edward Edwards (Cwning)...	bur.

1730,	May	9.	Catherine, d. of Edward Morris & Martha	bap.
„	May	11.	Thomas Williams & Margaret Edwards, both of Llansilin	mar.
„	May	16.	Mary, d. of John Charles, by his w. ...	bap.
„	June	20.	Betty, d. of John Roberts & Elizabeth ...	bur.
„	July			
„	Aug.	22.	Elizabeth, d. of David Morrice & Jane ..	bap.
„	Aug.	25.	Edward Randle, of Wern Weston ...	bur.
„	Sept.	27.	William, s. of Hugh Boliver ...	bap.
„	Oct.	18.	Catherine, d. of James Price, tayler ...	bap.
„	Oct.	23.	Edward Jones, of Whittington, & Martha Jones, of this p.	mar.
„	Nov.	14.	Roger, s. of Richard Meredith & Frances	bap.
„	Nov.	16.	Elizabeth, w. of John Richards, of Selattyn	bur.
„	Dec.	3.	Richard Edwards (cwning) ...	bur.
„	Dec.	21.	Catherine Peter (ant. Morgan) ...	bur.
„	Jan.	14.	Randle, base s. of Edward Randle, by Elin Ambrose	bur.
„	Jan.	14.	John, s. of John Jones & Elinor ...	bap.
„	Jan.	15.	William, s. of William Dunzby & Hanna, of St. Martyns	bap.
„	Jan.	16.	Mary Jsaac (aliquando insana) ...	bur.
„	Jan.	26.	Mary Ambrose, wid. ...	bur.
„	Jan.	29.	Edward, s. of Samuel Stephen ...	bap.
„	Jan.	31.	John, s. of Job Lewis ...	bur.
„	Feb.	9.	Hanna Mredith ...	bur.
„	Feb.	20.	Edward, s. of Edward Rogers & Jane ...	bap.
„	Feb.	26.	Morris Kyffyn, of this p., & Widdow Jones, of Drŷll y Pobydd	mar.
„	Feb.	27.	Griffith, s. of Griffith Edwards, miller ...	bap.
„	Feb.	28.	Gwen, d. of Edward ye weaver ...	bap.
„	Feb.	28.	Shane Dafydd	bur.
„	Mar.	2.	Robert Heacock	bur.
„	Mar.	5.	William, s. of Jo. Uriel & Catherine ...	bap.
„	Mar.	14.	Margaret, d. of Griffith Humfrey & Ann	bap.
„	Mar.	20.	Thomas Hughes, s. of Thomas Hughes, sowgelder	bur.
1731,	Mar.	28.	Margaret, d. of Oliver Williams & Mary	bap.
„	April	9.	Jane, d. of William Bevan & Judith ...	bap.
„	April	25.	Margaret, d. of Griffith Humphrey ...	bur.

1729, Oct.	6.	John, s. of Edward Morris & Mary, of the Folly	bap.
"	Oct.	14. John, s. of John Jones, by Sina ...	bap.
"	Oct.	20. John, s. of Thomas Harris, of Tŷ Coch	bur.
"	Nov.	2. Son of Job Lewis, by [—]	bap.
"	Dec.	11. Edward Somerfield, of St. Martyns ...	bur.
"	Dec.	20. Blanch, w. of Edward Morris, Shepheard	bur.
"	Dec.	22. Old John Hughes, Dissenter	bur.
"	Jan.	2. Margaret, child of Jo. Roberts, of Cefn y maes	bur.
"	Jan.	[—]. John, base child of Jane Smalman ..	bap.
"	Jan.	[—]. John [aforesaid]	bur.
"	Jan.	11. [—] child of Charles Davies	bap.
"	Jan.	18. Jacob, s. of a Grate Carrier	bap.
"	Jan.	30. Ann, s. of Edward Morris, Shepheard ...	bur.
"	Feb.	10. John, s. of Jo. Richards, of Pentre Wern	bur.
"	Feb.	14. Elizabeth, d. of Thomas Jones, of Pentre pant	bap.
"	Feb.	22. Edward, s. of David Rogers, weaver ...	bap.
"	Mar.	6. Elizabeth, d. of John Richards, of Llan-gollen, & Lowry	bap.
"	Mar.	7. Martha, w. of the late Edward Stephens	bur.
"	Mar.	17. Edward Owen, miller	bur.
"	Mar.	20. Catherine, ch. of William the Smith, of Pant glâs	bap.
"	Mar.	22. Sarah, child of Edward Evans, of Park Mill	bap.
1730, Mar.	27.	Edward, s. of William Morris, of Llech-rydau, & Jane. Go: In.	bur.
"	Mar.	29. John, s. of Edward Roberts & Rebecca, Easter Monday	bap.
"	Mar.	30. Catherine, d. of Richard Philips & Dorothy	bap.
"	April	3. John, s. of Thomas Hughes, of Kyrn y Bŵch, & Jane	bap.
"	April	4. Edward, s. of Thomas Boliver, by Jane...	bap.
"	April	5. Samuel Stephens & Elizabeth Evans ...	mar.
"	April	9. Richard Hughes, a blind man	bur.
"	April	14. Edward, s. of Edward Edwards, of Ty yn y Drain... ..	bur.
"	April	23. Edward, s. of Brandon Gilbert	bap.
"	May	3. Jane, d. of Edward Edwards (Cwning)...	bap.

1731]

Selattyn.

257

1730,	May	9.	Catherine, d. of Edward Morris & Martha	bap.
„	May	11.	Thomas Williams & Margaret Edwards, both of Llansilin	mar.
„	May	16.	Mary, d. of John Charles, by his w. ...	bap.
„	June	20.	Betty, d. of John Roberts & Elizabeth ...	bur.
„	July			
„	Aug.	22.	Elizabeth, d. of David Morrice & Jane ..	bap.
„	Aug.	25.	Edward Randle, of Wern Weston ...	bur.
„	Sept.	27.	William, s. of Hugh Boliver ...	bap.
„	Oct.	18.	Catherine, d. of James Price, tayler ...	bap.
„	Oct.	23.	Edward Jones, of Whittington, & Martha Jones, of this p.	mar.
„	Nov.	14.	Roger, s. of Richard Meredith & Frances	bap.
„	Nov.	16.	Elizabeth, w. of John Richards, of Selattyn	bur.
„	Dec.	3.	Richard Edwards (cwning) ...	bur.
„	Dec.	21.	Catherine Peter (ant. Morgan) ...	bur.
„	Jan.	14.	Randle, base s. of Edward Randle, by Elin Ambrose	bur.
„	Jan.	14.	John, s. of John Jones & Elinor ...	bap.
„	Jan.	15.	William, s. of William Dunzby & Hanna, of St. Martyns	bap.
„	Jan.	16.	Mary Jsaac (aliquando insana) ...	bur.
„	Jan.	26.	Mary Ambrose, wid. ...	bur.
„	Jan.	29	Edward, s. of Samuel Stephen ...	bap.
„	Jan.	31.	John, s. of Job Lewis ...	bur.
„	Feb.	9.	Hanna Mredith ...	bur.
„	Feb.	20.	Edward, s. of Edward Rogers & Jane ...	bap.
„	Feb.	26.	Morris Kyffyn, of this p., & Widdow Jones, of Drŷll y Pobŷdd	mar.
„	Feb.	27.	Griffith, s. of Griffith Edwards, miller ...	bap.
„	Feb.	28.	Gwen, d. of Edward ye weaver ...	bap.
„	Feb.	28.	Shane Dafydd	bur.
„	Mar.	2.	Robert Heacock	bur.
„	Mar.	5.	William, s. of Jo. Uriel & Catherine ...	bap.
„	Mar.	14.	Margaret, d. of Griffith Humphrey & Ann	bap.
„	Mar.	20.	Thomas Hughes, s. of Thomas Hughes, sowgelder	bur.
1731,	Mar.	28.	Margaret, d. of Oliver Williams & Mary	bap.
„	April	9.	Jane, d. of William Bevan & Judith ...	bap.
„	April	25.	Margaret, d. of Griffith Humphrey ...	bur.

1731,	May	2.	Catherine Boroughs	bur.
"	May	2.	Ann, w. of Edward Edwards, of Tre- falltgre	bur.
"	May	9.	Elizabeth, d. of John Probert & Elizabeth			bur.
"	May	15.	A Bast. of Jo. Arthur, of Rhulas	...		bur.
"	May	16.	Salmon ab Hugh, of Llangollen	...		bur.
"	May	20.	Mary, d. of Richard Philips & Dorothy			bur.
"	May	27.	William, s. of Thomas Hughes, sowgeider	[<i>blank</i>]		
"	June	7.	Eleazar Davies & Mary Roberts, of Chirk			mar.
"	June	17.	Edward Pugh & Sarah Jones, of this p.			mar.
"	June	25.	Edward, s. of Thomas Smalman & Elizabeth			bur.
"	July	30.	Mary, d. of William Pool & Mary	...		bur.
"	Aug.	22.	John Kerry, of Rhuabon, & Elizabeth Hughes, of Worthinbury	mar.
"	Aug.	22.	Peter & William, twins of Richard Vaughan & Margaret, born ye 15th	bur.
"	Aug.	31.	John, s of Edward Owen & Joan	...		bur.
"	Sept.	15.	Shone Dafydd & Mary Isaac...	...		mar.
"	Sept.	18.	John, s. of Edward Owen	bur.
"	Sept.	24.	Evan Roberts (Lowry Lhwyd)	...		bur.
"	Oct.	4.	Thomas Williams & Dorothy Rogers, of Llanrhaiadr in Mochnant	mar.
"	Oct.	30.	Robert Jones, of Oswestry, & Margaret Jones, of St. Martyns	mar.
"	Nov.	1.	Rowland Hughes & Ann Jones, of this p.			mar.
"	Nov.	13.	Roger Jones, of Llangollen, & old Rachael			mar.
"	Nov.	15.	Elizabeth, d. of Jo. Thomas, miller	...		bur.
"	Nov.	28.	Richard, s. of Edward Charles & Sarah			bur.
"	Dec.	3.	John Roberts, of Oswestry, & Phoebe Thornes, of Kinnerley	mar.
"	Dec.	3.	Mary Richards, of Llangollen	...		bur.
"	Jan.	22.	Elizabeth, d. of Lewis Lewis & Elizabeth			mar.
"	Jan.	23.	Mary, d. of John Jones	bur.
"	Feb.	1.	William Jones	bur.
"	[<i>blank</i>]	.	Margaret, d. of Jo. Howel & Mary	...		bur.
"	Feb.	13.	Thomas, s. of Ned Barn & Mary	...		bur.
"	Feb.	17.	Ann Davies, a young woman...	...		bur.
"	Feb.	25.	John Jones, late of ye Eagle ¹		bur.
"	Mar.	12.	William, s. of James Lewis	bur.

¹ A public house near Pantglas, now done away with.

1732, April	11.	John Owen, Esq., died at Brumbo, April 6	bur.
„ May	2.	Young twin children of Job Lewis ...	bur.
„ May	3.	William, s. of William Jones & Margaret	bur.
„ May	5.	David, s. of David Morris & Jane ...	bap.
„ May	6.	Jane, d. of Edward Morris & Martha ...	bap.
„ May	6.	Edward, s. of John Sturdy ...	bur.
„ May	7.	Margaret Owen, of Llangollen ...	bur.
„ May	19.	Margaret Smalman, a young woman ...	bur.
„ June	25.	Sarah Rogers, a young girl ...	bur.
„ June	26.	Thomas Brown & Lumley Williams ...	mar.
„ July	4.	Thomas Rhydderch ...	bur.
„ Aug.			
„ Sept.	3.	Catherine, d. of Dick fŷ nai, ¹ by Tabitha	bap.
„ Sept.	30.	Mary, d. of Richard Mredith & Francis	bap.
„ Oct.	7.	Frances, d. of John Ellis & Catherine ...	bap.
„ Oct.	20.	Thomas Edwards, of the Fron ...	bur.
„ Oct.	23.	Margaret Richards, of the Creignant ...	bur.
„ Oct.	28.	Richard, s. of William Jones & Elizabeth	bap.
„ Oct.	28.	Elizabeth, d. of Edward Roberts & Rebecca	bap.
„ Nov.	6.	Edward Shone, of St. Martyns ...	bur.
„ Dec.	3.	William, s. of Robert Edwards, Shirif. ...	bap.
„ Dec.	3.	Richard, s. of William Jones, Smith ...	bur.
„ Dec.	4.	Margaret, d. of Richard Vaughan & Margaret ...	bap.
„ Dec.	7.	Sarah Davies, an old virgin ...	bur.
„ Dec.	14.	Anne Smalman ...	bur.
„ Dec.	26.	Jane, d. of William Williams, Smith, at Pant Glâs ...	bap.
„ Jan.	21.	Edward Rogers (called Dwndwr ²) ...	bur.
„ Feb. [—].		Jane, d. of Edward Richards & w. ...	bap.
„ Feb.	6.	Francis Briscoe, de Oswestry, & Sarah Higgins, being Shrove Tuesday ...	mar
„ Feb.	19.	Thomas Harris, a young man ...	bur.
„ Feb.	27.	Old blind Edward Trevor ...	bur.
„ Mar.	7.	Ales Hughes, of Cefngoed ...	bur.
„ Mar.	8.	Griffith Edwards, miller ...	bur.
„ Mar.	9.	Mary, d of Richard Mredith... ...	bur.
1733, Mar.	26.	Richard Evans ...	bur.

¹ i.e., Dick my nephew.

² i.e., Tattler.

1733,	Mar.	29.	John, s. of James Price & Mary	bap.	
"	Mar.	30.	Martha, d. of Samuel Stephens & w.	bap	
"	Mar.	31.	John, s. of Thomas Mredith & Mary	bap.	
"	Mar.	31.	John Nicholas, a young man...	bur.	
"	April	7.	Abraham, post. child of Griffith Edwards, by Mary	bap.
"	April	22.	William, s. of William Pool & w.	bap.	
"	April	23.	Samuel Tomkins	bur.
"	May	4.	Richard, s. of Richard Jones & Elizabeth	bap.	
"	May	5.	Rebecca George	bur.
"	May	8.	Elizabeth Evans (Price)	bur.
"	May	11.	Edward Jones & Sarah Williams, of this p.	mar.	
"	May	15.	Richard, s. of above Richard Jones Samuel	bur.
"	May	20.	John Jones & Sarah Jones, both of this p.	mar.	
"	May	21.	Margaret ch. of Richard Vaughan	bur.
"	June						
"	July	[—].	Brandon, s. of Brandon Gilbert	bap.
"	July	14.	Margaret Lewis, Pedlar	bur.
"	July	26.	William Edwards, Miller	bur.
"	Aug.	14.	Richard Berkley, of Oswestry, & Eliza- beth Jones, of Myvod	mar.
"	Aug.	19.	John, s. of Job Lewis & w.	bap.
"	Aug.	21.	Richard, s. of Hugh Boliver	bap.
"	Aug.	11.	Robert Godolphin, s. of William Owen, Esq., by Mary, privately baptized ye 11th day and brought to Church ye 28th	
"	Sept.	7.	Richard, s. of Hugh Boliver	bur.
"	Sept.	12.	Rice Jones, of Llangollen	bur.
"	Sept.	21.	Griffith Griffiths, of Oswestry, & Mary Evans, of Rhuabon	mar.
"	Oct.	1.	John Lewis & Magdalen Jones	mar.
"	Oct.	14.	Elizabeth, d. of Edward Charles & w.	bap.
"	Nov.	5.	John, s. of Francis Briscoe & Sarah	bap.
"	Dec.	2.	John Hughes, of Llangollen, & Margaret Edwards, of Chirk	mar.
"	Dec.	8.	Thomas, s. of Richard Piggot & Anne	bap.
"	Dec.	26.	Edward, s. of Oliver Williams & w., & dead	bap.
"	Jan.	5.	Sarah, d. of Richard Philips & Dorothy...	bap.
"	Jan.	25.	Elizabeth, d. of Edward Morris & Martha	bap.

1734]

Selattyn.

261

1733,	Feb.	3.	Elizabeth, w. of James Lewis, of St. Martyns	bur.
„	Feb.	25.	Edward Edwards, of Llangollen, & Margaret Rogers, of this p. ...	mar.
„	Feb.	26.	William, s. of William Bevan & Judith...	bap.
„	Mar.	12.	Catherine, d. of John Jones (Samuel) & Sarah ...	bap.
1734,	Mar.	25.	John, s. of Edward Jones & Sarah ...	bap.
THO. HANMER, Rect.				
CHARLES WILLIAMS, WILLIAM LEWIS, Ch. W.				
„	April	8.	John, s. of James Lewis & Sarah ...	bap.
„	April	10.	Humphrey Evans, of Llandrillo, & Margaret Davies, of this p. ...	mar.
„	May	26.	Margaret Price ...	bur.
„	June	2.	Sarah, w. of Thomas Piggot, of St. Martyns	bur.
„	June	12.	Robert Lloyd, Esq, Ld. of the Mannor, died June 6, at Bristol, & buried in his Chappel at Aston...	bur.
„	June	14.	Mary, w. of William Edwards...	bur.
„	June	16.	Edward, s. of Edward Edwards & Jane	bap.
„	June	[—].	Francis, a bast. ...	bap.
„	July	7.	Thomas Hughes & Mary Jones	mar.
„	July	25.	Elizabeth, d. of John Jones & Elinor ...	bap.
„	Aug.	12.	Mr. Edward Kyffyn, of Oswestry, & Judith Price, of Llangollen...	mar.
„	Aug.	17.	Robert Jones & Mary Hughes	mar.
„	Aug.	20.	Richard Charles, an old Gardiner	bur.
„	Aug.	26.	William Dunzby, of St. Martins	bur.
„	Aug.	26.	Old Sarah Williams...	bur.
„	Sept.	13.	Ann, d. of Thomas Jones, of Oswestry, & Mary ...	bap.
„	Sept.	22.	Edward, s. of Edward Roberts, of Cefn y Maes, & Gwen ...	bap.
„	Sept.	27.	Edward Davies, weaver ...	bur.
„	Sept.	29.	Jane, d. of Cadwallader Roberts & w. ...	bap.
„	Oct.	5.	William, s. of Griffith Humffreys & Ann	bap.
„	Oct.	8.	Henry Edwards, of Llansilin, & Elizabeth Roberts, of this p. ...	mar.
„	Oct.	13.	Mary, d. of Lewis Lewis & Elizabeth...	bap.
THO. HANMER, Rect.				
DAVID MORRIS, CAD. JONES, Ch. W.				

1734,	Oct.	27.	John Thomas, of Llangollen	bur.
"	Nov.	6.	Samuel Clutton & Mary Davies	...	mar.
"	Nov.	10.	Elizabeth, d. of Humfrey Owen & Ann...	...	bap.
"	Nov.	16.	David, s. of Edward Jones & Ann	...	bap.
"	Nov.	24.	Ann, d. of David Morris & w.	...	bap.
"	Dec.	7.	Elizabeth Edwards, of Trefalltgre	...	bur.
"	Dec.	8.	Jane Edwards, of St. Martyns, setat. 85...	...	bur.
"	Dec.	13.	Elizabeth Rogers (Charles)	bur.
"	Jan.	6.	Richard, s. of John Charles & w.	...	bap.
"	Jan.	12.	Jane, d. of John Howel & w.	bap.
"	Feb.	2.	John Richards, of Oswestry p., & Ann Richards, of this p.	mar.
"	Mar.	1.	Martha, d. of William Smith, at Pantglas	...	bap.
"	Mar.	2.	Margaret, d. of Thomas sowgelder, at Pentre Wern	bap.
"	Mar.	14.	Ermin Edwards, of Oswestry	bur.
"	Mar.	20.	Catherine, d. of William Smalman	...	bap.
1735,	Mar.	30.	Griffith Morgan (gôch)	bur.
"	April	7.	A child of Edward Edwards & Marget, of Llangollen	bur.
"	April	8.	Robert, s. of Edward Roberts & Rebecca	...	bap.
"	April	14.	Elizabeth, d. of Richard Jones & Elizabeth	...	bur.
"	May	4.	Edward, s. of William Pool	bap.
"	May	5.	Richard Lyth, of Oswestry, & Ann Wiliams, of this p.	mar.

THO. HANMER, Rect.

WILLIAM EDWARDS, THO. HUGHES, Wardens.

"	May	8.	Old John Price	bur.
"	May	17.	Thomas, s. of Jo : Jones & Sinah	...	bap.
"	June	22.	John, s. of John Edwards & Martha	...	bap.
"	July	1.	Edward Edwards, miller, of St. Martyns, & Mary Jones, of this p.	mar.
"	July	17.	Henry Roberts, of Llangollen, & Mary Thomas, of Llancaadwalader...	mar.
"	July	18.	John Griffiths, of Whittington, & Mar- garet Williams, of this p.	mar.
"	July	20.	Elizabeth Jones, a young child	...	bur.
"	July	28.	Jane Rogers (y pandy) ¹	bur.

¹ i.e., The fulling mill.

1735, Aug.	1.	Mary, d. of Samuel Cleaton & Mary ...	bap.
" Aug.	7.	Thomas, s. of Richard Oliver & Margaret	bap.
" Sept.	7.	Elizabeth, d. of Shone Dafydd & w. ...	bap.
" Sept.	14.	Mary, d. of Thomas Hughes & Mary ...	bap.
" Sept.	14.	Thomas, s. of Richard Philips & Dorothy	bap.
" Sept.	21.	Sarah, d. of Morris Jones ...	bap.
" Oct.	11.	Mary, d. of William Edwards & Elizabeth	bap.
" Oct.	19.	Edward, s. of Edward Jones & Sarah ...	bap.
" Oct.	19.	Edward, s. of Edward Charles & Sarah (died)	bap.
" Oct.	25.	Margaret, d. of Richard Piggot & Anne	bap.
" Oct.	26.	David, s. of David Rogers & Elin ...	bap.
" Nov.	7.	Elizabeth, d. of Richard Vaughan & Margaret ...	bap.
" Nov.	9.	Thomas, s. of John Jones & Elinor ...	bap.
" Nov.	14.	[<i>blank</i>], poor old servant, of Porkington	bur.
" Nov.	25.	Thomas, s. of Mr. Charles Williams, Curate, by Sarah ...	bap.
" Nov.	21.	Hugh, s. of Thomas Richard, of Llangollen <i>This year remarkable for being very wet and cold thro, without any summer, almost, winter wet without much frost.</i>	bur.
" Dec.	[—].	Elizabeth Evans, of Llangollen ...	bur.
" Dec.	18.	Sarah Lewis ...	bur.
" Dec.	23.	Cynthric Wynn, of Chirk, & Mary Hughes, of this p. ...	mar bap.
" Jan.	11.	Margaret, d. of Thomas Hughes & Jane	bap.
" Jan.	16.	[<i>blank</i>], of Jo. Hughes, butcher, of St. Martyns... ..	bap.
" Feb.	10.	Sara, d. of Job Lewis & w., ye Sunday ...	bap.
" Feb.	6.	Edward Edwards (old Potter) ...	bur.
" Feb.	8.	John, s. of John Elis & Catherine ...	bap.
" Feb.	12.	Richard, s. of Richard Smalmon & Anne	bap.
" Feb.	12.	Matthew Hughes, aged 93 (born 1643)	bur.
" Feb.	15.	Richard Edwards, of Llangollen ...	bur.
" Feb.	24.	Jane Evans ...	bur.
		<i>A great snow fell ye eight day and con- tinued to the end and mid of March.</i>	
" Mar.	2.	Richard Piggot	bur.
" Mar.	6.	David Jones & Esther Jones, of this p....	bur.

1735, Mar.	13.	Mrs. Elizabeth Carpenter, servant to Madam Owen	bur.
"	Mar.	14. Mary, w. of Joshua Rogers (de Pandy)...	bur.
"	Mar.	13. Mary, d. of Richard Mredith & Frances	bap.
"	Mar.	20. Sarah, d. of Edward Edwards & Margaret, of Cregnant	bap.
1736, Mar.	25.	John Roberts	bur.
"	Mar.	25. Sarah Allen	bur.
"	April	5. Thomas, s. of Edward Edwards, miller, & Mary	bap.
"	April	15. Ann Davies, wid. of John Da. yr AŴr ¹ ...	bur.
"	April	17. Margaret Rowlands, of Llangollen ...	bur.
"	April	20. Edward Boliver	bur.
"	May	11. John Thomas, of Oswestry p., & Margaret Jones, of this p.	mar.
THO. HANMER, Rectr.			
THO. HUGHES, WILLIAM EDWARDS, Wardens.			
"	May	19. Jane, d. of William Owen, of Porkington, Esq., by Mary	bap.
"	June		
"	July	6. Roger Meredith	bur.
"	Aug.		
"	Sept.	12. Cadwallader Roberts	bur.
"	Sept.	13. Thomas, s. of Edward Edwards, by Jane	bap.
"	Sept.	23. Thomas, abortive s. of Thomas Jones, of Maerdy, & Mary	bap.
"	Oct.	4. Morris ap Robert & Mary Williams, both of this p.	mar.
"	Oct.	4. Thomas Hughes, of Ty Cerrig ...	bur.
"	Oct.	22. Edward Davies & Mary Hughes, of this p.	mar.
"	Oct.	22. Edward, bast. of Edward Hughes, junior, & Elizabeth Williams	bap.
"	Nov.	6. John, s. of John Samuel & Sarah ...	bap.
"	Nov.	[—]. Mrs. Turner, of Oldport, died 27, & laid in ye vault in Whittington	
"	Dec.	2. John Neal, Gardiner at Porkington ...	bur.
"	Dec.	3. Elizabeth, a girl left in ye Parish ...	bur.
"	Dec.	4. John, s. of Cynthric Wynn & Mary ...	bap.
"	Dec.	17. John Davies & Mary Richards, of Chirk	mar.

¹ The Golden.

1736, Dec.	26.	Thomas, s. of Thomas Ellis, Cooper	bap.&bur.
" Dec.	24.	John Rogers & Sarah Edwards	... mar.
" Dec.	28.	Robert, s. of John Charles, by Catherine,	bur.
" Jan.	25.	Jane, d. of Richard Evans & Elizabeth	bur.
" Jan. [—]		Robert, s. of Robert Edwards, shiri	... bap.
" Feb.	18.	Richard Davies	... bur.
" Feb.	20.	Edward, s. of Richard Boliver & Margaret	bap.
" Mar.			
1737, April	3.	[<i>blank</i>], a bastard in the Nant	... bap.
" April	4.	John, s. of Griffith Humfreys & Ann	... bap.
" April	6.	Thomas, s. of Thos. Jones, of Maerdy, & Mary	... bur.
" April	6.	Being the day that John Ellis was chosen Clark.	
" April	8.	John, s. of John Samuel & Sarah	... bur
" May	1.	Edward, s. of Jo. Edwards & Martha	... bap.
" May	8.	Catherine, d. of Thomas Hughes, sow- gelder, & Catherine	... bap
" May	14.	Edward Thomas, of St. Martyns	... bur.
" May	16.	William Thomas, of St. Martyns, & Eliza- beth Owen, of this p.	... mar.
" May	27.	Griffith Humfrey (above mentioned)	... bur.
" May	30.	John, s. of David Jones & Esther	... bap.
" June	6.	John Lewis	... bur.
" June	7.	Charles, s. of Mr. Charles Williams, Curt., by Sarah	... bap.
" June	12.	John, s. of Richard Smalman & Ann	... bap.
" June	24.	Richard, s. of ye above Rich. Smaiman	bur.
" July	10.	John, s. of Lewis Lewis & Elizabeth	... bap
" July	19.	Edward Richards, a youth	... bur.
" July	27.	Catherine Evans, a pauper of Oswestry p.	bur.
" July	31.	John, s. of Edward Davies & Sarah	... bap
" July	31.	Margaret, d. of Edward Davies & Mary	bap.
" July	31.	Mary, d. of William Beevan & Judith	... bap.
" Aug.	28.	Mary, d. of John Howel & Mary	... bap.
" Aug.	28.	Old John Hugh (called Cowman)	... bur.
" Sept.	1.	Thomas Jones, who had been Clerk to this Parish 33 years	... bur.
" Sept.	4.	Mary Humphrey, young woman, niece to ye above	... bur.

1737,	Sept.	18.	Thomas, s. of Edward Jones & w.	...	bap.
"	Sept.	23.	John, s. of Morris Probert & Mary	...	bap.
"	Sept.	25.	Thomas, s. of John Rogers & Sarah	bap. & bur.	
"	Oct.	21.	Old Edward Charm, <i>alias</i> Oliver	...	bur.
"	Nov.	9.	Mary, base child, from Cefn y maes	...	bap.
THO. HANMER.					
JOHN ARTHUR, JOHN URION, Ch. W.					
"	Nov.	11.	Sarah, w. of Thomas Ellis	...	bur.
"	Nov.	25.	Mary, d. of John Jones & Sina, of Ty yn y draen	bap.
<i>Obijt Regina Carolina, Noor. 20, Sepul. Dec. 17.</i>					
"	Dec.	11.	Mary, d. of Morris Jones & Ann	...	bap.
"	Jan.	23.	Richard Davies & Ann Jones...	...	mar.
"	Jan.	24.	Oliver Williams	...	bur.
"	Jan.	27.	Margaret, d. of William Owen, Esq., by Mary	bap.
"	Jan.	27.	Elizabeth, d. of Thomas Elis, by Mary...	...	bap.
"	Jan.	27.	Elizabeth, d. of Ed. Edwards & Margaret, of St. Martins	bap.
"	Feb.	5.	Margaret, d. of David Rogers & Elinor...	...	bap.
"	Feb.	18.	John, s. of John Thomas, miller & w.	...	bap.
"	Feb.	21.	Jane, d. of Edward Roberts & Rebecca...	...	bap.
"	Feb.	22.	Mary, d. of Richard Edwards & Mary	...	bap.
"	Feb.	28.	John, s. of Richard Jones & Elizabeth	...	bap.
"	Mar.	10.	Sarah, d. of Jo. Samuel & Sarah	...	bap.
"	Mar.	23.	Ann ach Richard, of Llangollen	...	bur.
"	Mar.	23.	Hugh Hughes, a young man	...	bur.
1738,	Mar.	26.	Mary, d. of Thomas Hughes, of Cynr y Bwch	bap.
"	Mar.	28.	Ann, d. of Samuel Cleaton & Mary	...	bap.
"	April	26.	Martha Cettyn, Vechan	...	bur.
"	May	7.	Thomas, s. of William Pool & w.	...	bap.
"	May	23.	Luce Morris, big belly'd woman	...	bur.
"	June	3.	Stephen Fox, of Oswestry, & Lowry Roberts	...	mar.
"	June	15.	Richard Smalman	...	bur.
"	June	16.	Thomas Thomas, died at Woolston, here	bur.
"	June	18.	[<i>blank</i>], child of William Smith, of Pantglas <i>Wheat at 3s. per measure & under.</i>	...	bap.

1738, July	14.	Nathaniel, s. of John Lewis & Mary, of Llangollen	bap.	
„ July	14.	Moses & Aaron, twins of Jo. Jones & Elizabeth	bap.	
„ Aug.	11.	Elizabeth, d. of Robert Jones & Ann	bap.	
„ Aug.	15.	John, s. of Thomas Jones & Sarah	bap.	
„ Aug.	24.	Thomas Lawrence	bur.	
„ Aug.	25.	Mary, d. of Thomas Jones & Mary	bap.	
„ Aug.	26.	Edward Rogers	bur.	
„ Sept.	1.	Ann Jones	bur.	
„ Sept.	11.	Thomas, s. of Job Lewis	bap.	
„ Oct.	6.	John Hughes & Elizabeth Maeden	mar.	
„ Oct.	20.	Thomas, s. of Edward Davies, weaver, & w.	bap.	
„ Nov.							
„ Dec.	15.	Mr. John Maurice, of Glyn, & Mary Thomas, of [blank]	mar.	
„ Jan.	8.	[blank], w. of John William Pugh	bur.	
„ Jan.	18.	Old Ann Stoney, wid., she had 2 husbands, 1st called John Sturdy, 2nd Stout Ellis	bur.	
„ Jan.	19.	Edward Evans, of Llandisilio, & Elizabeth Rogers, of this p....	mar.	
„ Jan.	19.	Thomas, s. of John Elis & Catherine	bap.	
„ Jan.	25.	Elizabeth, d. of Thomas Hughes & Mary, on Saynt Paul's Day	bap.	
„ Jan.	28.	Elizabeth [aforesaid]	bur.	
„ Feb.	4.	William, s. of John Edwards & Martha	bap.	
„ Feb.	18.	Elizabeth, d. of Morris Hughes & Mary	bap.	
„ Feb.	18.	Margaret, d. of Richard Oliver & Margaret	bap.	
„ Feb.	25.	Elizabeth, d. of Robert Edward, Sheriff, of Llangollen p.	bap.	
„ Feb.	26.	William, s. of John Edwards & Martha	bur.	
„ Mar.	2.	Edward Hughes & Elizabeth Williams	mar.	
„ Mar.	2.	Ann Jones, wid., from Ty'n y rhyd	bur.	
„ Mar.	8.	Young child, d. of William Morris, of Llechrydai	bur.	
		RICHARD OWEN & JOHN THOMAS, Ch. W.					
„ Mar.	10.	Thomas Jones, of Maerdy	bur.	
„ Mar.	11.	Robert, s. of Cynthric Wynn & Mary	bap.	
„ Mar.	15.	Mary Jones, of Maerdy, daughter-in-law to above Tho. Jones	bur.	

1739,	Mar.	26.	A child of David Rogers, weaver	..	bur.
"	Mar.	30.	Elen, w. of ye above Tho. Jones, of Maerdy	..	bur.
"	April	4.	Margaret, d. of Richard Oliver & Margaret	..	bur.
"	April	6.	Miss Jenny Owen, of Porkington	...	bur.
"	April	6.	Elizabeth, d. of Morris Jones & Mary	...	bap.
"	April	7.	Mary, d. of Richard Smalman, by w.	...	bap.
"	April	[—].	John, s. of John Arthur, of Cregnant	...	bap.
"	April	13.	Hanna, d. of Richard Meredith & w.	...	bap.
"	April	19.	Edward, s. of Edward Evans & Elizabeth, foreigner	bap.
"	May	27.	John Richardson, of Pentre Wern	...	bur.
"	May	13.	Ann Lewis, Hêngoed	bur.
"	May	22.	James Lewis	bur.
"	June	12.	John Evans, of Llanymynech, & Ann Humfreys, wid., of this p.	mar.
"	July	15.	Margaret, d. of John Charles, by w.	...	bap.
"	July	29.	Thomas, s. of Edward Charles, by Sarah	...	bap.
"	July	30.	Sarah Charles, above mentioned	...	bur.
"	Aug.	1.	Arthur Owen, Esq., of Wrexham, died at Bristol, & was brought here	bur.
"	Aug.	5.	John, s. of Edward Edwards, Cregnant, & Margaret	bap.
"	Aug.	17.	Mary, d. of Thomas Jones, of Maerdy	...	bur.
"	Aug.	7.	Mary, d. of Robert Ward & Mary	...	bap.
"	Sept.	[—].	Old Elinor Thomas...	bur.
"	Sept.	6.	Old Anne Lewis	bur.
"	Sept.	21.	Mary, d. of Edward Ward	bur.
"	Oct.	2.	Elizabeth, d. of John Hughes, Paradise, & Elizabeth	bap.
"	Oct.	12.	Robert, s. of Thomas Conway & Ann	...	bap.
"	Oct.	21.	Ann Thomas, of Llansilin	bur.
"	Oct.	26.	Jane, d. of David Morris & w.	...	bap.
"	Oct.	29.	Ann, d. of Mr. Venables	bur.
"	Oct.	[—].	A child of Mr. Job Lewis	bur.
THO. HANMER, Rectr.					
THO. GEORGE, JOHN THOMAS, Ch. W.					
"	Nov.	4.	Old Hanna Philips	bur.
"	Nov.	18.	John Hughes & Gaynor Parry, both of Ruabon...	mar.
"	Dec.	2.	Margaret, d. of Edward Edwards & Jane	...	bap.

1739, Dec.	2.	Sarah, d. of Edward Jones & Sarah ...	bap.
" Dec.	7.	Thomas Jones, of Whittington, & Elizabeth Jones, of Bergill ...	mar.
" Dec.	9.	Mary, d. of William Tomkings & Elizabeth	bap.
" Dec.	16.	Margaret, d. of David Rogers & Elin ...	bap.
" Dec.	21.	Old Elizabeth Williams, or Lewis ...	bur.
" Dec.	24.	Roger Thomas, the weaver ...	bur.
" Jan.	3.	Richard, s. of Richard Jones & Elizabeth ...	bap. & bur.
" Jan.	4.	Edward, s. of Edward Baxter & Mary ...	bap.
" Jan.	18.	Abraham Jones & Elizabeth Evans ...	mar.
" Jan.	18.	Old John Smallman ...	bur.
" Jan.	24.	Mar. Davies, of Cefn y maes ...	bur.
" Jan.	27.	Elizabeth Boliver ...	bur.
" Jan.	29.	Ales Edwards, of the Cregnant ...	bur.
" Feb.	10.	Samuel, s. of William Pool, Taylor ...	bap.
" Feb.	17.	Elizabeth, d. of Edward Edward, miller, & w. ...	bap.
" Feb.	19.	A child of Robert Roberts ...	bap. & bur.
" Jan.	29.	John, s. of Edward Davies & [blank] ...	bap.
" Mar.	2.	Robert, s. of Lewis Lewis ...	bap.
" Mar.	2.	John, s. of Richard Oliver ...	bap.
" Mar.	15.	David, s. of David Davies, Clerk ...	bap.
" Mar.	21.	David [aforesaid] ...	bur.
1740, Mar.	25.	Harry, s. of Thomas Harry, ty Coch ...	bur.
" Mar.	30.	Edward Morris, Bigail ¹ ...	bur.
" April	10.	A ch. of Richard Owen, pentre y Clawdd, by Mary ...	bur.
" April	18.	Lewis Jones, a servant to Morris Jones, Pentrey pant ...	bur.
" April	20.	Edward, s. of Abraham Jones & Elizabeth	bap.
THO. HAMER, Rector.			
JOHN THOMAS, THOMAS GEORGE, Wardens.			
" April	27.	Elen, w. of William Abevan ...	bur.
" May	3.	Thomas Ellis & Elizabeth Jones, both of this p. ...	mar.
" May	4.	A ch. of William Williams, Taylor Bishops Court May ye 7th, 1740.	bap.
" May	13.	A ch. of William Williams, Taylor ...	bur.

¹ Bugail, i.e., shepherd.

- 1740, May 29. David Hayman, of St. Martyns, & Magdalen Lewis, of this p. ... mar.
- „ June 9. Aaron, one of twain childn. of John Jones, of Pentre y Wern ... bur.
- „ June 26. Mr. Turner, a stranger from ye Oldport, Butcher bur.
- „ July 7. Margaret, d. of John Davies, trehowell, St. Martyns, & w.... ... bap.
- „ July 12. Ann, d. of John Lockley & Martha .. bap.
- „ July 22. Thomas, s. of Morris Probert & Mary ... bap.
- „ Aug. 7. Grace of ye Clawdd, St. Martyns : ... bur.
- „ Aug. 8. Mary, d. of Thomas Davis & Mary ... bap.
- „ Aug. 17. John Jones (*alias* Sturdy), St. Martyns, died on ye road coming from Elsmere fair bur.
- Corn at at 8 shilling 6 pence per strike.*
Cattle Cheap. A large 2 year old for 30 shillings. Generally not ye fift part of fother as npon all other years.
- THO. HANMER, Recr.
 JAMES TURNER, THO. JONES, Wardens.
- „ Aug.
- „ Sept. *Wheat at ten shillings six pence per strike.*
- „ Oct. 4. John Lloyd, Esq., Lord of the Manor, died att Ashton hall on ye 28th day of Septbr., & was buried October 4th att his Chappell, Ashton.
- „ Oct. 6. Griffith Edwards, a boy bur.
- „ Oct. 7. Hugh Thomas, Glanrafon bur.
- „ Oct. [—]. A child of Thomas, Cowman bap.
- „ Nov. 7. Elizabeth Rogers, a young woman ... bur.
- „ Nov. 18. Elizabeth, w. of Robert Arthur ... bur.
- „ Nov. 16. A ch. of John Jones, Pentrey Wern, & Elinor bap.
- „ Nov. 22. Mrs. Sarah Leigh, neice to Mr. Hanmer, Recr., Died att the Parsonage-house of Selattyn on ye 20th Novr., & was buried under the pulpitt, the 22 day, att nine a clock in the evening.

1740, Dec.	5.	Alexander, an old Ragman	bur.
„ Dec.	7.	Mathew, s. of William Jones, Smith, & Elizabeth	bap.
„ Dec.	9.	Ye aforesaid Elizabeth, w. of William Jones	bur.
„ Dec.	11.	Martha, a girl of Samuel Steephen & Elizabeth	bur.
„ Dec.	18.	Elen, d. of William Owen, Esq., of Porkinton, & Mary	bap.

Corn att ten shillings. Wheat [—].

THO. HANMER, Rect.

JAMES TURNER, THO. JONES, Wardens.

„ Dec.	28.	John, s. of William Abeevan & Judith ...	bap.
„ Dec.	29.	Hugh, s. of Richard Davies, weaver, & Ann	bap.
„ Dec.	14.	Payn Edwards & Elizabeth Griffiths ...	mar.
„ Jan.	2.	Mary, d. of Edward Roberts & Rebecca	bap.
„ Jan.	3.	Catherine, d. of John Evans & Ann ...	bap.
„ Jan.	3.	Mathew, s. of William Jones, Smith ...	bur.
„ Jan.	4.	Jane, base d. of Thomas Davis, by Judith	bap.
„ Jan.	9.	David Jones & Judith Morris, both of this p.	mar.
„ Jan.	19.	Catherine, d. of John Evans	bur.
„ Feb.	3.	Robert Thomas & Sarah Davis, both of this p.	mar.

May ye 5th being ye time yt I, John Ellis began to keep ye School for ye Church 1740.

A great fall of snow with sharp frost ye same time.

This year being remarkable for frost, dryness, dearth, & troublesome times 1740.

1741, Mar.	28.	Mr. Pugh	bur.
„ April	23.	Richard, s. of Richard Jones, by Elizabeth	bap.
„ April	23.	Catherine, d. of John Uryon, by w. ...	bap.
„ May	10.	Richard Thomas (<i>alias</i> Fidler) & Sarah Lloyd, of Porkinton	mar.
„ May	17.	Richard, s. of William Smallman, by Judith	bap.
„ May	21.	Margarett, w. of Edward Hughes, senior	bur.

*Corn extreame dear, Blend Corn some
sold att 9 shillings & 6 pence per
strike & Wheat 11 shilling. May,
1741. Barley 7s. 6d.*

1741,	May	[—].	A child of William Williams, by w.	bap.
„	May	31.	Ann Harry	bur.
			<i>Bishop's Court ye 12th June.</i>				
„	June	14.	Elizabeth, w. of Edward Hughes, junior	bur.
„	June	14.	Thomas, s. of Thomas Ellis & Elizabeth	bap.
„	June	23.	Mrs. Williams	bur.
„	June	26.	Margarett Nicholass	bur.
„	July	3.	Edward, s. of Thomas Williams, by Catherine	bap.
„	July	6.	Sarah, d. of Richard Meredith & Frances	bap.
„	July	6.	Mary, w. of Robert Hughes	bur.
„	Aug.	17.	Edward, s. of Thomas Williams & Catherine	bur.
„	Sept.	4.	Elen, d. of Robert Jones & Elizabeth	bap.
„	Sept.	19.	Elizabeth Ellis	bur.
„	Oct.	2.	A ch. of John Charles & w.	bap.
„	Nov.	2.	Catherine, d. of James Price	bur.
„	Nov.	6.	Richard, s. of Hugh Jones & Mary	bap.
„	Nov.	6.	Thomas Hughes, of Whittington, & Katherine Jones, of this p....	mar.
„	Nov.	22.	Thomas, s. of Robert Jones & Sarah	bap.
„	Dec.						

THOS. HANMER, Rectr.

THOS. THOMAS, MORRIS HUGHES, Ch. W.

„	Jan.	2.	John, s. of Morris Jones & Mary	bap.
„	Jan.	16.	Mary, d. of Morris Hughes & Mary	bap.
„	Jan.	17.	Mary, d. of Huumphrey Smith, paper- maker, by w.	bap.
„	Feb.	5.	William Jones & Sarah Davis, both of this p.	mar.
„	Feb.	14.	Mary Conway	bur.
„	Feb.	15.	Thomas, s. of Robert Jones & Sarah	bur.
„	Feb.	28.	John Phillips & Hannah Morris, both of this p.	mar.
„	Mar.	7.	Ann Charles	bur.
„	Mar.	8.	Jane, w. of Ellis Rhys	bur.
„	Mar.	10.	Mary, d. of John Morris & Mary	bap.

1741,	Mar.	16.	[<i>blank</i>], d. of John Jones	bur.
„	Mar.	18.	Maurice Davis	bur.
1742,	Mar.	26.	David, s. of David Jones, by Esther	bap.
„	Mar.	26.	Sarah, d. of Mary Baxter	bap.
„	April	2.	Ann, d. of Richard Thomas, by Sarah	bap.
„	April	4.	Ann [aforesaid]	bur.
„	April	10.	Charles, s. of Charles Williams, our late Curate	bur.
„	April	10.	Sarah, w. of Edward Jones	bur.
„	April	11.	[<i>blank</i>], d. of Thomas Davis	bap.
„	April	15.	Rebeckah, d. of William Smith, Pant Glas, by w.	bap.

THOS. HANMER, Rector.

THOS. THOMAS, MORRIS HUGHES, Ch. W.

„	April	16.	Margarett, w. of Jarratt Gilbert	bur.
„	April	25.	Richard Williams (<i>alias</i> fy nai), of Llanguollen	bur.
„	May	7.	Mary, w. of Thomas Hughes	bur.
„	May	14.	Thomas, s. of Kynfrig Wynn, by Mary	bap
„	May	19.	John Thomas & Margarett Jones, of Llansillin	mar.
„	May	27.	Thomas, s. of William Tomkins, by w.	bap.
„	June	11.	Griffith Jones & Martha Hughes, both of this p.	mar.
„	June	19.	Old John Owen, de Porkinton	bur.
„	June	14.	Sarah, d. of Richard Smallman, by Ann	bap.
„	July	16.	Thomas Conway	bur
„	July	18.	Elizabeth Jones, <i>alias</i> Trevor	bur.
„	July	20.	Richard Ambrose	bur.

Bishops Court, July 21, 1742.

„	Aug.	1.	Edward, s. of Edward Davis & Mary	bap.
„	Aug.	1.	Richard, s. of John Jones & Sinah	bap.
„	Aug.	9.	Judith, base d. of David Morris	bur.
„	Aug.	13.	Robert, s. of John Ellis by Katherine	bap.
„	Aug.	14.	A ch. from Oswestry, being Mr. Thos. Evans's Nurse's Child	bur.
„	Aug.	15.	Jane, d. of David Rogers, by Ellen	bap.

THOS. HANMER, Rector.

JOHN HUGHES, WILLIAM TOMKINS, Ch. W.

„	Aug.	26.	Richard Phillips	bur.
---	------	-----	------------------	-----	-----	------

1742, Aug.	27.	Jane Ellis...	bur.
"	Aug.	Mr. Parry, a Steward of Esq. Owen's, Porkinton	bur.
"	Aug.	Thomas, s. of Thomas Conway, by Ann	bap.
"	Aug.	Thomas Boliver & Margaret Thomas, both of this p.	mar.
"	Sept. 11.	Old Joan Hughes	bur.
"	Sept. 21.	Gaynor Roberts	bur.
"	Sept. 24.	Judith, w. of William Smallman	bur.
"	Sept. 29.	Ann, w. of Thomas Fidler, St. Martyns...	bur.
"	Sept. 29.	A ch. of William Tomkins	bur.
"	Sept. 30.	Ann, d. of William Lumley	bap.
"	Oct. 10.	Sarah, d. of Edward Edwards; miller, by Mary	bap.
"	Oct. 10.	John, s. of Edward Edwards, by Jane	bap.
"	Oct. 16.	John Thomas, Selattyn	bur.
"	Nov. 3.	Joshua Davis, St. Martyns, & Susannah Higgison, of this p.	mar.
"	Nov. 5.	Edward Jones, of Llangollen, & Jane Edwards, of Chirk	mar.
"	Nov. 21.	[<i>blank</i>], d. of Thomas Ellis, by Elizabeth	bap.
"	Dec. 3.	Alce, d. of Richard Owen, by Mary	bap.
THOS. HANMER, Rectr.						
JOHN HUGHES, WILLIAM TOMKINS, Ward.						
"	Dec. 10.	A ch. of Edward Jones, <i>alias</i> Shire	bur.
"	Dec. 12.	Ann, d. of John Phillips, by Hannah	bap.
"	Dec. 19.	Hannah, d. of John Lockley & w.	bap.
"	Dec. 24.	Elizabeth, d. of William Jones, by Sarah	bap.
"	Dec. 24.	William Edwards, of St. Martyns, & Elizabeth Bellis, of this p.	mar.
"	Jan. 4.	Thomas Jones	bur.
"	Jan. 6.	Richard Owen & Mary Jones, both of Llansilin	mar.
"	Jan. 12.	Robert Edwards, of Llansilin, & Margaret Arthur, of this p.	mar.
"	Jan. 26.	John Arthur, of this p., & Mary Phillips, Ty 'n Rhos, St. Martyns	mar.
"	Feb. 14.	John Jones, of Oswestry, & Damazine Lawrence, of this p.	mar.

1742, Feb.	18.	Mary, d. of Francis Price, by Sarah, of Whittington	bap.
„	Mar. 6.	Sarah, d. of Richard Jones, by Mary	bap.
„	Mar. 13.	Elizabeth, d. of Richard Oliver, by w.	bap.
„	Mar. 14.	Old Richard Oliver	bur.
„	Mar. 20.	A son of Robert Roberts	bur.
1743, Mar.	29.	Sinah Morris	bur.
„	April 1.	Jane, w. of David Morris	bur.

THOS. HANMER, Rect.

JOHN HUGHES, WILLIAM TOMKINS, Ward.

„	April 8.	Ann, d. of John Rogers, by Ann, of St. Martyns	bap.
„	April 24.	Elizabeth, d. of Richard Thomas, by Sarah, of St. Martyns	bap.
„	May 1.	John Owen, of Llanymonech, & Mary Davis, of this p.	mar.
„	May 1.	A child of Robert Nicholass	bap.
„	May 6.	Henry, s. of William Owen, Esq., of Porkinton, by Mary	bap.
„	May 14.	Susannah, w. of Richard Higginson	bur.
		<i>Bishops Court, May ye 18, 1743.</i>			
„	May 19.	Margarett, d. of Robert Jones, by Sarah			bap.
„	May 25.	Margarett, w. of William Edwards, miller			bur.
„	May 27.	Evan Lloyd, of Derwen p., Co. Denbigh, & Barbara Samuel, of Oswestry	mar.
„	May 27.	Thomas Baxter, paper-maker	bur.
„	May 29.	A strange boy from Ludlow, died at Pentreclawdd	bur.
„	June 6.	William Morris, de Llychrydeu	bur.
„	June 27.	Robert Edwards, of St. Martyns, & Mary Jones, of Oswestry	mar.
„	June 28.	Joseph, s. of Joseph Dutton, late servant at Pentrepant, by Margarett	bap.
„	June 30.	John Kyffin	bur.
„	July 6.	The above said s. of Joseph Dutton	bur.

The sd. Benefaction is lost being laid out on a Bond to one Ed. Hughes, of Selattyn, who died incapable of paying it up, 1781.

David Hughes, of ye parish of Llangollen, whose last will & testament was made by me, John Ellis, Clerk of Selattyn, left to

the poor of this parish the sum of ten pounds, the use of which to be dealt or distributed yearly, upon St. Thomas's Day, according to the Direction or disposall of ye Rector & Church Wardens for ever, and buried here the third day.

THOS. HANMER, Rect.

JOHN THOMAS, MAURICE ROBERTS, Ch. W.

1743,	Sept.	4.	Susannah, d. of Joshua Davis, by Susannah	bap.
"	Sept.	9.	Richard Higginson & Mairrad... Mrs. Elizabeth Owen, late of Willcott, died at the Parsonage house of Selattyn, on Sunday, 25th Sept., 1743, buried Tuesday the 27th.	mar.
"	Sept.	23.	Richard Hughes	bur.
"	Oct.	9.	Mary Price, sp.	bur.
"	Oct.	26.	Richard, s. of Joshua Rogers, de pandy, by Sarah	bap.
"	Oct.	27.	Richard Rogers	bur.
"	Nov.	6.	Jane, d. of Thomas Hughes, Cowman, by Jane	bap.
"	Nov.	11.	Edward Price, Tailor	bur.
"	Nov.	11.	Richard, s. of Richard Jones ..	bur.
"	Nov.	20.	John, s. of John Jones, by Damazine ...	bap.
"	Nov.	20.	John, s. of William Pool, by w. ...	bap.
"	Dec.	[—].	Old Jane Hughes	bur.
"	Jan.	26.	Richard Edwards, an inocent, <i>alias</i> Carw	bur.
"	Feb.	17.	Edward, s. of Edward Richardson, by Jane	bap.
"	Mar.	4.	William, s. of William Thomas, by Elizabeth	bap.
"	Mar.	9.	Richard, s. of Thomas Davis, by Mary...	bap.

THOS. HANMER, Rectr.

JOHN THOMAS, MAURICE ROBERTS, Ch. W.

"	Mar.	10.	Sarah, d. of John Jones, by Sinah ...	bap.
1744,	Mar.	27.	Ann, d. of Thomas Piggott, by Jane, of St. Martyns	bap.
"	April	1.	Oliver, s. of John Charles, by Margaret	bap.
"	April	5.	John, s. of John Uryon, by Hannah ...	bap.
"	April	13.	David, s of John Price, by Katherine ...	bap.
"	April	26.	Mr. Thomas Thomas	bur.
"	April	30.	John, s. of John Arthur, by Mary ...	bap.
			<i>Bishops Court, May 2, 1744.</i>	
"	May	4.	John, s. of Samuel Cleaton, by Mary ...	bap.
"	May	6.	David Maurice & Mary Thomas, both of this p.	mar.

1744, May	6.	Thomas, s. of Thomas Bolifer, by w.	...	bap.
„ May	27.	William, s. of William Jarratt, by Ann	...	bap.
„ June	9.	Ann, d. of Edward Richards	...	bur.
„ June	22.	Edward, s. of David Jones, by Esther	...	bap.
„ July	1.	Edward Jones & Jane Price, both of this p.	...	mar.
„ July	2.	Edward Davies & Mary Edwards, both of this p.	mar.

THOS. HANMER, Rectr.

EDWARD MAURICE, EDWARD OWEN, Ch. W.

„ Aug.	14.	John, s. of Pegg Hughes, of Whittington (by an anonymous father)	bur.
„ Aug.	18.	Damazine Maurice	bur.
„ Aug.	25.	John, s. of Richard Davis, by Ann	...	bap.
„ Aug.	27.	Evan Jones, of Oswestry, & Mary [blank], of this p.	mar.
„ Sept.	9.	William Williams, of St. Martyns, & Elizabeth Maurice, of Llangollen, <i>lic.</i>	...	mar.
„ Sept.	11.	Thomas, s. of Edward Edwards, Llangollen, by Margaret	bap.
„ Sept.	11.	William, s. of Will, the taylor, by Katherine, p. Dol Bellman ¹	bap.
„ Sept.	13.	Mary, w. of Thomas Meadon	bur.
„ Sept.	25.	John, s. of Thomas Ellis, by Elizabeth	...	bap.
„ Sept.	29.	Elen, a base child from Edward Owen, Warden	bap.
„ Oct.	2.	Ann, w. of Thomas Maurice	bur.
„ Oct.	14.	John Owen & Mary Parry, both of Llangsilin, <i>lic.</i> Jno. Skie, sur.	mar.
„ Oct.	21.	Thomas, s of Thomas Williams, by Katherine	bap.
„ Oct.	8.	Thomas, s. of Richard Smallman, by Anne	...	bap.
„ Oct.	27.	John, s. of John Maurice, by w.	...	bap.
„ Nov.	5.	Margarett, d. of Ellis Rhees	bur.
„ Nov.	9.	Robert Maurice	bur.
„ Nov.	26.	Old Elizabeth Jones	bur.
„ Dec.	2.	John, s. of John Phillips, by Hannah	...	bap.

THOS. HANMER, Rectr.

EDWARD MAURICE, EDWARD OWEN, Ch. W.

¹ i.e., Dolbenmaen.

1744,	Dec.	30.	Edward, s. of Kynfrig Wynn, by Mary ...	bap.
"	Jan.	2.	Jane, w. of Humphrey Jones, of ty'n rhÿd	bur.
"	Jan.	4.	Maurice Jones	bur.
"	Jan.	18.	Edward, s. of Maurice Roberts, by Mary	bap.
"	Feb.			
"	Mar.	12.	Moses Edwards, miller, of St. Martyns...	bur.
"	Mar.	19.	A base child born in our p., by a base d. of John Rogers, weaver	bur.
1745,	April	1.	Sarah, d. of Maurice Hughes, by Mary...	bap.
"	April	4.	Thomas Maurice, of Llangollen ...	bur.
"	April	5.	Edward, s. of Maurice Jones, by Mary...	bap.
"	April	17.	A child of Humphrey Jones, ty'n rhyd...	bur.
"	April	9.	Edward, s. of Edward Charles, by Mary	bap.
"	May	2.	Richard Jones, of Llangollen, & Rebecca Roberts, of this p.	mar.
"	May	10.	Edward, s. of John Roberts, of St. Martyns, by Mary	bap.
"	May	16.	Anne, d. of Thomas Conway, by Ann ...	bap.
"	May	22.	Hugh Hughes, a young man	bur.
"	May	23.	Edward Hughes, of this p., & Magdalen Thomas, of St. Martyns	mar.
"	May	29.	John Pierce, of Llann st. fraid, Co. Mont- gomery, & Jane of the same, <i>lic.</i> Jno. Sky, sur.	mar.
"	June	3.	Elizabeth, d. of Richard Jones, miller, by w., Park Mill	bap.

THOS. HANMER, Rectr.

EDWARD MAURICE, EDWARD OWEN, Ch. W.

Bishop's Court 19th June, 1745.

"	June	21.	John, s. of Paine Edwards, <i>alias</i> Carw, by Margaret	bap.
"	June	24.	John, base s. of Edward Hughes, junior, by Hannah Dunzby	bap.
"	June	28.	Anne, d. of Richard Thomas, of St. Mar- tyns, by Sarah	bap.
"	July	15.	Edward, s. of Edward Edwards, miller, by Mary, of St. Martyns	bap.
"	July	19.	Mr Eyton Johnson & Mrs. Mary Lloyd, both of Oswestry, <i>lic.</i> John Sky, sur....	mar.
"	July	20.	Ann, d. of William Jared, by Ann ...	bap.

1745, Aug.	3.	Ann [aforesaid]	bur.
" Aug.	4.	[<i>blank</i>], d. of Edward Davies, Weaver, by w.				bap.
" Aug.	7.	The said wife of Edward Davies	...			bur.
" Aug.	9.	Shane, d. of Edward Edwards, by Jane				bap.
" Aug.	13.	Mary, d. of William Lumley, by Elizabeth				bap.
" Aug.	18.	Owen, s. of John Richards, potter, by Sarah, of St. Martyns		bap.
" Sept.	1.	Thomas Maurice, Bricklayer, of Co. Mont., & Elizabeth Maurice, a serv. from Porkington, <i>lic.</i> Mr. John Skye, sur.	...			mar.
" Sept.	17.	Elizabeth, d. of Robert Hughes, by Jane				bap.
" Sept.	18.	Sarah, d. of Joshua Davies, by Susannah				bap.
" Oct.	20.	Sarah, d. of William Jones, by Sarah	...			bap.
" Oct.	22.	John Jones (<i>alias</i> Jack Sturdy)	...			bur.
THOS. HANMER, Rectr.						
RICHARD JONES, JOHN JONES, Ward.						
" Oct.	28.	Ann, a base ch., from Ty Cerrig	...			bap.
" Nov.	15.	Elizabeth, d. of John Arthur, Labourer, by Mary...	bap.
" Nov.	18.	The said base ch.	bur.
" Nov.	26.	John, s. of Robert Jones, by Sarah	...			bap.
" Nov.	27.	Samuel Thomas	bur.
" Dec.	2.	The above-said Elizabeth, ch. of John Arthur	bur.
" Dec.	10.	Old Dorothy Jones...	bur.
" Dec.	22.	William, s. of Thomas Davies, by Mary				bap.
" Jan.	5.	Old Nicholass's w ^f	bur.
" Jan.	6.	John, s. of Edward Richardson, by Jane, being the Epiphany		bap.
" Jan.	6.	The w. of old John Lawrence...	...			bur.
" Jan.	11.	Foulk, s. of Thomas Edwards, by Margaret				bap.
" Feb.	16.	Ann, d. of Edward Jones, by Jane, bur. soon after	bap.
" Feb.	24.	Francis, s. of William Owen, Esq., of Porkington, by Mary		bap.
" Mar.	15.	Ann, d. of Lewis Lewis, by Elizabeth	...			bap.
" Mar.	23.	A base ch. of Mary Steven		bap.
1746, Mar.	29.	Mrs. Thomas, Pentre Clawdd...	...			bur.

THOS. HANMER, Rectr.

RICHARD JONES, JOHN JONES, Ch. W.

1746, May	2.	The Revd. Mr. Edward Hughes & Mary Trustan, <i>lic.</i> , Mr. Skie, sur.	... mar.
		<i>Bishops Court, 9th May.</i>	
" May	12.	A ch. of William Jones, Smith	... bur.
" May	16.	Matthew, s. of John Hughes, by Elizabeth	bap.
" May	26.	Randle Howell, of Oswestry, & Elizabeth Roberts, of this p.	... mar.
" May	27.	Edward Williams & Sarah Owen, of this p.	mar.
" May	28.	Griffith, an old serv. of Esq. Owen	... bur.
" June	23.	William Lumley	... bur.
" July	15.	A girl of Thomas Conway	... bur.
" July	23.	Edward Evans & Mary Baseley, both of Chirk, <i>lic.</i> , John Hughes, surt.	... mar.
" July	23.	John Richards & Jane Edwards, both of Rhuabon, <i>lic.</i>	... mar.
" July	26.	Old Mary Shôn, or Clawdd	... bur.
" Aug.	18.	A ch. of Edward Edwards, of the Cregnant	... bur.
" Aug.	21.	A strange man, who died at Pentre Clawdd	bur.
" Aug.	24.	A ch. of Thomas Boliver	... bur.
" Aug.	31.	Richard, s. of Griffith Jones, by Martha	bap.
" Aug.	31.	Elizabeth, d. of Thomas Ellis, by Elizabeth	bap.
" Sept.	14.	Elizabeth Roberts	... bur.
" Sept.	9.	Benjamin Evans, of Oswestry, & Jane Edwards, of this p.	... mar.
" Sept.	14.	Thomas, s. of Thomas Hanmer, by Elizabeth	... bap.
" Sept.	14.	Esther, d. of William Jared by Ann	... bap.
" Oct.	1.	John Williams, of p. [<i>blank</i>] & Hannah Dunzby, of this p., <i>lic.</i>	... mar.
" Oct.	8.	Griffith Maurice & Judith Reynolds, both of Llansilin, <i>lic.</i> , Mr. John Skye, Surgt.	... mar.
" Oct.	12.	Edward Edwards, of Llangollen, & Mar- garett Edwards, of Chirk, <i>lic.</i>	... mar.
" Oct.	19.	Robert Jones, of Llangollen, & Catherine, serv of Esq. Owen, of Porkington	... mar.
" Oct.	26.	Edward, s. of Edward Williams, by Sarah, bur. soon after	... bap.
" Nov.	5.	Jane, d. of Joshua Rogers, by Sarah	... bap.

1746,	Nov.	10.	John Laurence	bur.
„	Nov.	15.	John, s. of John Price, by Katherine, of Whittington	bap.
„	Dec.	26.	Old John William Pugh	bur.
„	Dec.	31.	A ch. of Richard Thomas, by Sarah, of St. Martyns	bap.
„	Jan.	6.	Hannah, d. of William Thomas, by Elizabeth. Epiphany	bap.
„	Jan.	[—].	A ch. of Will. the tailor	bap. & bur.
„	Feb.	[—].	A ch. of John Arthur	bap. & bur.
„	Feb.	3.	Lewis Lewis	bur.
„	Feb.	20.	Richard Lloyd, Worcester	bur.

THOS. HANMER, Rect.

DAVID MAURICE, WILLIAM EDWARDS, Ch. W.

„	Mar.	2.	Richard Maurice & Mary Ellis, both of this p.	mar.
„	Mar.	17.	Lowry Richards	bur.
„	Mar.	22.	a ch. of Richard Oliver, by w.	bap.
1747,	Mar.	27.	Mr. Palmer, from Porkington	bur.
„	Mar.	[—].	Old Shane, pen y bont	bur.
„	April	5.	The w. of Thomas Andrew	bur.
„	April	16.	Ann, d. of John Arthur, by Mary	bap.
„	April	18.	Martha Arthur	bur.
„	April	22.	Cadwaladr Lloyd, of Oswestry, & Elen Bennion, of this p.	mar.

Bishops Court, May 18th.

„	May	31.	John, s. of John Jones, by Mary, Oswestry.	bap.
„	May	31.	Kadwaladr Jones	bur.
„	June	1.	Edward Roberts & Martha Price, both of this p.	mar.
„	June	2.	Sarah, w. of Robert Roberts	bur.
„	June	12.	Old Mary Smallman	bur.
„	June	22.	Old Margaret Lloyd, Worcester	bur.

THOMAS HANMER, Rect.

JOHN MAURICE, EDMOND ROBERTS, Ward.

„	June	24.	Thomas Hughes, of Pentre David, died at bont faên, coming from the coals	bur.
„	July	19.	John, a ch. of John Maurice	bur.
„	July	26.	Jane, d. of Robert Hughes, by Jane	bap.
„	Aug.	7.	Hugh, s. of Edward Hughes, by Magdalen	bap.

1747, Aug.	21.	The Revd. Gronow Owen ¹ & Mrs. Elen Hughes, both of Owaldstree	...	mar.
"	Aug.	23. John Jones, of Llangollen, & Elizabeth Davies, of this p.	mar.
"	Aug.	28. Edward, s. of Richard Jones, by Mary, of park mill	bap.
"	Sept.	John Ellis, late Clerk, well qualified for his office in every Respect, keeping this Register during his long indisposition, and at last great weakness must have omitted here some names.		
"	Oct. [—].	A young ch. of Widdow Barn, <i>alias</i> Stephen?	bur.
"	Nov.	4. Henry, s. of William Owen, Esq., of Porkington	bur.
"	Nov.	7. Ann Morris	bur.
"	Nov.	18. Mary Kerry	bur.
"	Nov.	20. Sarah Hughes, Ty Kerrig	bur.
"	Nov.	24. John, s. of John Morris, by w.	bap.
"	Nov.	26. Jane, d. of John Jones, by Margaret	bap.
"	Nov.	28. Mary, d. of Kynrhig Wynn & Mary	bap.
"	Nov.	30. Francis Williames & Ann Tomley	mar.
"	Dec.	6. Ellis, s. of Robart Edwards & Ann	bap.
"	Dec.	18. David Jones	bur.
"	Dec.	20. John Ellis, Clark	bur.
"	Dec.	26. Sarah, d. of Richard Morris & Mary, St. Stephen's Day	bap.
"	Jan.	8. Thomas, s. of Thomas Peach, of Paper mill in Weston	bur.
"	Jan.	9. Ellis, s of Robert Edwards aforesaid	bur.
"	Jan.	10. Anne, d. of Morris Hughes & Mary	bap.
"	Jan.	14. John Jones (Hughes), (of ye Eagle)	bur.
"	Jan.	18. Howel Edwards	bur.
"	Jan.	22. Thomas Andrew & Mary Jones, both of this p.	mar.
"	Jan.	26. Catherine Belis	bur.
"	Feb.	6. Catherine, d. of John Morris & Mary	bap.
"	Feb.	7. John, s. of Tom Davies & Mary (bur. Feb. 2, 1835)	bap.

¹ An Eminent Bard. See *Dict. Nat. Biog.*, xlii., 411-412.

1747, Feb.	18.	David, a twin of Robert Jones & Sarah...	bap.
„ Feb.	20.	Charles Thomas & Sarah Mills ...	mar.
„ Feb.	21.	Susy Davies, young ch. ...	bur.
„ Mar.	1.	Margaret Wynn, wid., of St. Martyns ...	bur.
„ Mar.	1.	Jane, a young ch. of Edward Jones (shiri) & w. ...	bur.
„ Mar.	13.	Elizabeth Hughes ...	bur.
„ Mar.	24.	Sarah Edwards ...	bur.
1748, April	8.	Edward, s. of Thomas Boliver & w., being Good Friday ...	bap.
„ April	8.	Edward, s. of John Rogers & Sarah ...	oap.
„ April	30.	John, s. of Thomas Hanmer & Elizabeth	bap.
„ May	14.	A ch. of Morris ye Thatcher, bap. at home by Curte. ...	bap.
„ May	15.	Thomas, s. of John Williams, by Mary...	bap.
„ May	22.	Thomas, s. of John Thomas & Sarah ...	bap.
„ May	[—].	David, s. of David Jones ...	bur.
<i>Bishops Court at Oswestry the twenty third.</i>			
„ June	4.	Lettice, d. of Mary Conway & husband unknown, bur. soon after ..	bap.
„ June	5.	Charles, s. of Thomas Conway & Anne...	bap.
„ June	24.	Edward, s. of Edward Morris & Mary, midr. day ...	bap.
„ June	26.	Anne, d. of John Arthur & Mary ...	bap.
„ June	26.	Robert, s. of William Williams, ye tayler, & Catherine ...	bap.
„ July.		No body.	
„ Aug.	9.	John Thomas, miller ...	bur.
„ Sept.	13.	William, s. of John Jones & Sinai ...	bap.
„ Oct.	5.	Edward Williams & Mary Wynn, <i>lic.</i> ...	mar.
„ Oct.	8.	Jane Meredith, called Jane Lloyd ...	bur.
„ Oct.	27.	Thomas White, Butler at Porkington ...	bur.
„ Nov.	17.	Richard, s. of William Jones, smith, & Sarah	bap.
„ Nov.	20.	John, s. of Francis Williams, & Ann, of this p. ...	bap.
„ Nov.	23.	Simon Davis, of Llangollen, & Letis Roberts, of this p., <i>lic.</i> ...	mar.
„ Dec.	6.	Thomas Davies, s. of Edward Davies ...	bur.
„ Dec.	7.	Mr. Edward Williams, of Wrexham, & Mrs. Mary Lloyd, of Rhuabon, <i>lic.</i> ...	mar.

1748, Dec.	18.	Elizabeth, d. of Edward Edwards, thacher, of this p., & Jane	bap.
„ Dec.	25.	Ould Thomas Harrys	bur.
„ Jan.	21.	Thomas Sandland, of Rosedd, & Mary Lloyd, of Pandr Mill	mar.
„ Feb.	2.	Robert, s. of Thomas Ellis & Elizabeth	bap.
„ Feb.	7.	Mary, d. of Richard Mredith & Elizabeth	bap.
„ Feb.	9.	Mary Edwards, w. of Edward Edwards, miller	bur.
„ Feb. [—]		William Prichard, smith, of Pantglas ...	bur.
„ Feb.	12.	John, s. of Barkley Hughes, by Martha	bap.
1749, Mar.	27.	Sarah, d of Joshuah Davies, by Susana	bap.
„ Mar.	30.	Mr. Milward Rogers & Mis Elizabeth Rogers, of Oswestry, were here mar., & both bur. July following.	
„ April	17.	Thomas Rogers, of Oswestry, & Mary Rogers, of this p. bans	mar.
„ April	22.	Susana, w. of Joshuah Davies ..	bur.
„ April	30.	Mr. Humphrey Humphreys, Curate, died of ye Smal Pox	bur.
		THOS. HANMER, Rect.	
		EDD. RICHARDSON, CHARLES THOMAS, Ch. W.	
„ May	21.	John, a child of Edward Richardson, & w., died of smal pox	bur.
„ May	28.	Mary, d. of Thomas Williams & Catherine	bap.
„ May	28.	Robert, a young child of Thomas Ellis & Elizabeth	bur.
„ May	31.	Phœbe, d. of Robert Edwards & Ann ...	bap.
„ June	1.	Catherine, d. of Morris Swinheard & Marget	bap.
„ June	23.	Catherine, d. of John Morris... ..	bur.
„ June	25.	Thomas, s. of John Lockley, by Martha	bap.
„ July	1.	Thomas, s. of Edward Richard- son & Jane	} together bap.
„ July	1.	Ann, d. of Edward Edwards, of Llangollen, & Mary	
„ July	1.	Elizabeth, d. of Thomas Williams & w. .	bur.
„ Aug.	15.	Mary, d. of William Owen, Esq., of Porkington, by Mary	bap.
„ Sept.	17.	Mary, d. of Josua Rogers, by Sarah ...	bap.

1749, Oct.	7.	Richard, s. of Richard Thomas, by Sarah, of St. Martyns	bap.
„ Oct.	7.	Jane d. of Simon Davies & Lettice ..	bap.
„ Oct.	12.	Poor droun'd child	bur.
„ Oct.	15.	Mary, w. of Robert Nicholas	bur.
„ Nov.	10.	John Edwards, of Ellesmere, & Anne Birch, of Whittington	mar.
„ Nov.	25.	Edward, s. of Edward Evans & Elizabeth	bur.
„ Dec.	3.	Robert, s. of William Cerddor ¹ & Elizabeth	bap.
„ Dec.	17.	Mary, d. of Richard Morris & Mary ...	bap.
„ Dec.	25.	Jane, d. of Evan Humphreys & Gwen, Christmas Day	bap.
„ Dec.	27.	Catherine William Pugh	bur.
„ Jan.	9.	Mr. John Hughes, of Glynn, & Mrs. Martha Griffiths, of Oswestry, here ...	mar.
„ Jan.	9.	Old Thomas Nicholas	bur.
„ Feb.	19.	Mary, w. of Richard Ambros	bur.
„ Feb.	25.	Thomas, s. of Richard Daveis, by Ann ..	bap.
„ Feb.	25.	Edward, s. of Griffudd Jones, by Martha	bap.
„ Mar.	3.	The Revd. Mr. Thomas Hanmer, M.A., Late Rector of Selattyn, who Departed This Life Feb. the 27th, 1749-50 ...	bur.
Ergo Quintilium perpetuus Sopor			
Urget? Cui Pudor et Justiciæ Soror			
Incorrupta fides, nudaque Veritas			
Quando ullum invenient Paremf D.D:W.R.			
„ Mar.	3.	Ann, d. of Mr. Edward Philips, Tŷ yn rhôs, by Elizabeth	bap.
„ Mar.	4.	Mary, d. of Richard Jones, by Mary ...	bap.
„ Mar.	11.	Richard, s. of Edward Jones, by Jane ...	bap.
„ Mar.	21.	John Jones, of ty Coch	bur.
1750, Mar.	25.	Robert, s. of Payn Edwards, by Elizabeth	bap.
„ Mar.	31.	Ould Thomas Edwards, fidler, of St. Martins	bur.
MR. THOMAS DOWNS, RICHARD MEREDITH, Ward.			
MR. THOMAS HANMER, Rect.			
„ April	2.	John, s. of Barkley Hughes	bur.
„ April	24.	Margeret Daveis	bur.
„ April	30.	Ann, w. of Thomas Edwards, of St. Martins	bur.

¹ A Singer.

1750,	May	10.	A ch. of William Jones	bur.
"	May	15.	Ann, d. of John Hughes, by Elizabeth...			bap.
			<i>The Visitation was in Oswestry, May ye 21st.</i>			
"	May	22.	Ann, d. of Thomas Ellis, by Elizabeth...			bap.
"	May	27.	William, s. of William Hughes, by Ann...			bap.
"	June	4.	Thomas, s. of Richard Meredith, by Frances			bap.
"	June	10.	Elizabeth, a base ch. of Jane, an ould serv. of Edward Daveis, wevar, of this p.	bap.
"	June	29.	Anna Margech, d of Robert Hughes, by Jane	bap.
"	June	29.	A ch. of Edward Edwards	bur.
"	July	19.	Kynrick, a child of Kynrick Wynn, by Mary, of Ceven a maes	bap.
"	Aug.	2.	Mary, d. of Francis Brisco, by Sarah	bap.
"	Aug.	7.	Mary, w. of Nathaniel Price	bur.
"	Aug.	8.	Ould Thomas Richards, of Llangollen...			bur.
"	Aug.	18.	Elizabeth, d. of Mr John Arthur, by Mary			bap.
"	Sept.	10.	Mary, d. of Edward Morrice, by Mary ..			bap.
"	Oct.	2.	William Roberts & Harriott ap Probert, both of this p.	mar.
"	Oct.	18.	Dorrathi, w. of Hugh Roland	bur.
"	Oct.	21.	Ann Moses	bur.
"	Oct.	28.	John, s. of Edward Roberts, by Martha			bap.
"	Nov.	11.	Mary, d. of John Phillips, by Hannah	bap.
"	Nov.	18.	Mary, d. of Job Lewis, by Elizabeth	bap.
"	Nov.	23.	Mr. John Burton & Jane Isaac, both of this p.	mar.
"	Dec.	1.	Margeret, d. of Edward Hughes, by Magdalen	bap.
"	Dec.	3.	Edward Hughes, of St. Marthin	bur.
"	Dec.	4.	John Jone, of Wittington, & Ann Lewis, of this p.	mar.
"	Dec.	7.	Edward & Elizabeth, s. & d. of Barkley Hughes, by Martha	bap.
"	Dec.	16.	Richard, s. of Robert Jones, by Sarah	bap.
"	Dec.	20.	Lowry, d. of William Williams, by Catherine			bap.
"	Feb.	4.	Mary, a base ch. of Mr. John Wattson, by Catherine Williams, of Wittington			bap.
"	Feb.	9.	Mary, d. of Richard Olliver, by Margeret			bap.

1750, Feb.	10.	Sarah, a bas. child of John Rogers, by Jane Daveis, of St. Martins	bap.
		bur. soon after.				
"	Feb.	17.	Ann, d. of William Jarratt, by Ann	bap.
"	Feb.	22.	Sarah Rondle, wid.	bur.
"	Mar.	10.	Stuen, s. of William Powl, by Mary	bap.
"	Mar.	11.	John Jones	bur.
"	Mar.	17.	Ould Edward Hnghes	bur.
"	Mar.	22.	Abigail Cross, a poor wid., found dead near Pentre Clawdd	bur.
"	Mar.	23.	Elizabeth, d. of Elizabeth Colly, born att Ceven a maes	bap.
"	Mar.	23.	Jane Rogers	bur.
1751, Mar.	27.	Richard Higgison	bur.
"	April	3.	Ould Elizabeth Edwards	bur.
"	April	12.	John Parry & Elizabeth Daveis, both of Ruabon...	mar.
"	April	15.	Cathrine Williams, a poor stranger	bur.
"	May	19.	Mary, d. of Morris Jones, by Mary.	bap.
"	May	25.	Thomas, s. of Edward Hughes	bur.
"	June	1.	Thomas Hughes	bur.
"	June	9.	Jared Davies & Gaynnor Williams	mar.
"	June	23.	A ch. of William Williams	bur.
"	July	13.	Thomas, s. of Thomas Downes, by Elizabeth	bap.
"	July	21.	Jane, d. of Thomas Boliver, by Margaret	bap.
"	Sept.	24.	James, s. of Humphrey Edwards, by Mary	bap.
"	Sept.	16.	John, s. of Thomas Williams, by Katherine	bap.
"	Sept.	20.	John, s. of Edward Richardson, by Jane	bap.
"	Sept.	20.	Sarah, w. of Charles Williams...	bur.
"	Sept.	22.	Hugh Boliver	bur.
"	Sept.	22.	Mary, d. of Edward Williams, of Oswestry, by Sarah	bap.
"	Sept.	28.	Anne, d. of Robert Edwards, by Sarah...	bap.
"	Oct.	6.	Edward James & Susanah Davies, both of this p.	mar.
"	Oct.	8.	Roger Jones	bur.
"	Oct.	9.	A child of Richard Davies	bur.
"	Oct.	18.	Thomas Jones & Anne Edwards, both of this p.	mar.
"	Oct.	20.	Edward, s. of Thomas Davies, by Mary...	bap.

1751, Oct.	30.	Anne, d. of Robert Hughes	bur.
"	Nov.	2. Richard, s. of William Roberts, by Harriott	bap.
"	Nov.	5. Edward, s. of Richard Morris, by Mary	bap.
"	Nov.	6. A child of Thomas Williams	bur.
"	Nov.	10. Mathew, s. of Griffith Jones, by Martha	bap.
"	Nov.	12. Anne, d. of Thomas Conway, by Anne...	bap.
"	Nov.	17. Mary, d. of Edward Charles, by Mary ...	bap.
"	Dec.	1. Elizabeth, d. of John Arthur, by Mary...	bap.
"	Dec.	31. William Lewis	bur.
"	Dec.	13. A ch. of Robert Edwards	bur.

¹ EDD. MAURICE, Curate.

Mr. JOHN THOMAS, JON. URYON, Ch.W.

This year being remarkable for the Destemper amongst the Horned Cattel

1751.

And no bying nor seling for the most part of that year.²

1752, Jan.	2.	Edward Price & Anne Rogers, both of this p. .i.	mar.
"	Feb.	2. John, a base ch. of David Rogers & Elizabeth Lumley	bap.
"	Feb.	9. Sarah, d. of John Williams & Elizabeth, of Whittington	bap.
"	Feb.	10. David Rogers & Elizabeth Lumley, both of this p.	mar.
"	Feb.	14. Elizabeth, d. of Edward Boliver, by Jane	bap.
"	Feb.	26. John Richards, of Selattyn	bur.
"	Mar.	1. Elizabeth, d. of Morris Swinarton, by Margaret	bap.
"	Mar.	3. Phillip Edwards	bur.
"	Mar.	15. A ch. of Morris Jones	bur.
"	Mar.	17. Jane, d. of John Maurice, by Mary ...	bap.
"	Mar.	22. Richard. s. of John Rogers, by Sarah ...	bap.
"	Mar.	31. Mary, d. of John Phillips, by Mary ...	bap.
"	April	3. Robert, s. of Robert Edwards, by Anne...	bap.
"	April	6. A ch. of Edward Charles	bur.
"	May	3. Hester, d. of Evan Humphreys, by Gwenn	bap.

¹ Curate 1751-63 of Llansilin. Great nephew of Huw Morus. (Eos Ceiriog.)

² Written inside the cover of the register.

1752, May	7.	A ch. of Morris Swinarton	bur.
„ May	8.	A ch. of Griffith Jones	bur.
„ May	15.	A ch. of Hester Jones	bur.
„ May	16.	Katherine, d. of William Jones, smith, by Sarah	bur.
„ May	19.	A ch. of David Rogers	bur.
„ May	24.	Jane, d. of Edward Edwards, of Llan-gollen, by Margaret	bur.
„ June	20.	A ch. of John Jones	bur.
„ June	22.	Thomas, s. of Richard Edwards, of St. Martins, by Sarah...	bur.
„ June[—]		Edward Davies & Ann Ellis, both of this p.			mar.
„ June	28.	Hugh Rowland	bur.
„ July	1.	Richard Roberts & Margaret Richards, <i>lic.</i>			mar.
		EDD. MAURICE, Curate.			
		JON. ARTHUR, RICHD HUGHES, Ward.			
„ Aug.	1.	A ch. of Job Lewis	bur.
„ Aug.	13.	Katherine, d. of Thomas Downes, by Elizabeth	bur.
„ Aug.	13.	Margaret, d. of John Lockley, by Martha			bur.
„ Aug.	16.	Mary, d. of John Jones, by Mary	...		bur.
„ Sept.	17.	Sarah, d. of Simon Richards, by Elizabeth			bur.
„ Oct.	28.	Thomas, s. of Edward Davies, by Anne			bur.
„ Nov.	23.	Mary Hughes	bur.
„ Nov.	23.	Edward Prichard	bur.
„ Nov.	26.	William, s. of David Prichards, by Jane,			bur. soon after.
„ Nov.	26.	Edd., s. of William Jared, by Anne	...		bur.
„ Dec.	6.	Thomas ab Bevan	bur.
„ Dec.	10.	Mary, d. of Edward Price, by Anne	...		bur.
„ Dec.	10.	A ch. of Thomas Ellis	bur.
„ Dec.	15.	Thomas Jones, of Oswestry, & Mary Roberts, of this p., <i>lic.</i>	mar.
„ Dec.	15.	Edward, s. of William Thomas, by Elizabeth	bur.
„ Dec.	19.	John Lockley	bur.
„ Dec.	25.	Jane Lewis	bur.
„ Dec.	31.	Robert, s. of Thomas Ellis, by Elizabeth			bur.

EDD. MAURICE, Curate.

JOHN ARTHUR, RICHARD HUGHES, Ch.W.

1753,	Jan.	1.	A ch. of Edward Davies	bur.
"	Jan.	12.	Mary, w. of Robert Edwards	bur.
"	Jan.	14.	Elizabeth, d. of John Davies, of Whittington, by Mary	bap.
"	Jan.	2.	Edward, s. of Edward Charles, by Mary			bap.
"	Feb.	1.	Thomas, s. of Edward James, by Susanah			bap.
"	Feb.	25.	Mary, d. of Thomas Rogers, of Whittington, by Mary	bap.
"	Mar.	3.	Mary, w. of John Jones	bur.
"	Mar.	3.	John, s. of Richard Davies, by Anne	bap.
"	Mar.	7.	Robert Roberts	bur.
"	Mar.	10.	Ellis Rees...	bur.
"	Mar.	11.	Mary, d. of Edward Hughes, by Magdalen			bap.
"	Mar.	24.	Gwen Hughes	bur.
"	Mar.	25.	Edward Richards	bur.
"	Mar.	31.	William Bevan	bur.
"	April	5.	Magaret, w. of Thomas Edwards, of St. Martins...	bur.
"	April	13.	Elizabeth, d. of Kenrick Wynne, by Mary, of Llanyblodwel	bap.
"	April	15.	Elizabeth, d. of Edward Richards, of Whittington, by Elizabeth	bap.
"	April	16.	Harrietta, d. of the Revd. Mr. Wm. Roberts, rector of Selattyn ¹	bur.
"	April	24.	Barkley Hughes	bur.
"	April	29.	Mary, d. of John Hughes, by Elizabeth			bap.
"	May	4.	Roger Evans, of Llangollen, & Elizabeth Morris	mar.
"	May	4.	Thomas, s. of Thomas Davies, by Mary			bap.
"	May	9.	William Williams & Elizabeth Thomas, both of this p.	mar.
"	May	24.	Edward Smallman & Jane Jones, both of this p.	mar.
"	June	5.	Elizabeth, d. of John Phillips, by Hannah			bap.
"	June	11.	William Uryon & Catheriue Edwards, <i>lic.</i>			mar.

EDD. MAURICE, Curate.

SAMUEL CARTER, EDWARD BIRCH, Ward.

¹ Rector of Selattyn 1750-1784, and of Whittington 1749-1784, bur. at Llanrhaiadr, 14 Sept.

1753, June	24.	Anne, d. of Richard Davies, by Alice, of Whittington	bap.
"	June	29.	Margaret, w. of Richard Roberts	bur.
"	July	7.	John, s. of Morris Swinarton, by Margaret	...	bap.
"	July	20.	Rees ap Hugh, of St. Martins, & Magdalen Lewis, of this p., <i>lic.</i>	mar.
"	Aug.	17.	David, s. of Rogers Evans, by Elizabeth	...	bap.
"	Aug.	18.	Anne, d. of Robert Thomas, by Sarah	bap.
"	Aug.	28.	Thomas, a bastard child of Jane Sandford	...	bap.
"	Sept.	2.	John, s. of Edward Peploe, by Jane, of Whittington	bap.
"	Sept.	4.	John Thomas, of Pentre Clawdd	bur.
"	Sept.	30.	John, s. of Job Lewis, by Elizabeth	bap.
"	Oct.	14.	John, s. of Robert Hughes, ¹ by Jane	bap.
"	Oct.	14.	Sarah Thomas, of St. Martins	bur.
"	Oct.	18.	Arthur, s. of Thomas Downes, by Elizabeth	...	bap.
"	Nov.	5.	Mary, w. of John Roberts, of Llangollen	...	bap.
"	Nov.	10.	John, s. of Charles Thomas, by Elizabeth	...	bap.
"	Nov.	22.	A ch. of John Jones	bur.
"	Nov.	25.	Sarah, d. of John Richards, by Sarah, of St. Martins	bap.
"	Nov.	27.	A ch. of Robert Thomas	bur.
"	Nov.	29.	Thomas Owen & Mary Williams, both of Oswestry, <i>lic.</i>	mar.
EDD. MAURICE, Curate.					
SAM. CARTER, EDD. BIRCH, Ch. W.					
"	Dec.	6.	Thomas Evans, of Selattyn, & Hannah Jordan, of Rhuabon, <i>lic.</i>	mar.
"	Dec.	12.	A ch. of John Jones	bur.
"	Dec.	29.	Edward Thomas, of St. Martyns	bur.
1754, Jan.	12.	Mary Richardson, wid.	bur.
"	Jan.	20.	Jane, d. of William Roberts, by Harrietta	...	bap.
"	Jan.	30.	John Griffiths, of Oswestry, & Catherine Philips, of St. Martins, <i>lic.</i>	mar.
"	Feb.	10.	Sarah, d. of David Prichard, by Jane	bap.
"	Feb.	22.	Margaret, d. of Edward Richardson, by Jane	bap.
"	Feb.	22.	Robert Nickolas	bur.
"	Feb.	23.	Thomas Lawrence & Elizabeth Thomas	...	mar.

¹ A fiddle drawn in the margin.

1754,	Feb.	24.	Elizabeth, d. of Edward Smallman by Jane	bap.
"	Feb.	24.	Edward, s. of Edward Price, by Anne ...	bap.
"	Feb.	[—].	John Philips & Margaret Jones, both of Llangollen, <i>lic.</i> mar.	
			[<i>The last marriage in this Book.</i> <i>Marriages from this date kept in</i> <i>separate Registers.</i>]	
"	Mar.	1.	Robert, s. of Edward Davies, by Anne...	bap.
"	Mar.	3.	Elizabeth, d. of Edward Morris, by Mary	bap.
"	Mar.	10.	Jane, d. of Richard Maurice, by Mary ...	bap.
"	Mar.	10.	Richard, s. of Griffith Jones, by Martha	bap.
"	Mar.	19.	William, s. of William Uryon, by Catherine	bap.
"	Mar.	30.	Anne, d. of William Jones, by Elizabeth	bap.
"	April	8.	Elinor Conway bur.	
"	April	28.	Thomas Sandland bur.	

EDWARD MAURICE, Curate.

SAM. CARTER, ED. BIRCH, Ch. W.

"	May	9.	Anne Smallman bur.	
"	May	15.	Thomas, s. of Edward Boliver, by Jane, of Whittington bap.	
"	May	19.	John, s. of Evan Humphreys, by Gwen...	bap.
"	June	8.	Humphrey, a bast. of John Uryon, by Mary Charlton bap.	
"	June	9.	Sarah, d. of John Phillips, by Mary ...	bap.
"	June	9.	Mary, d. of Thomas Bagshaw, by Sarah	bap.
"	July	1.	Thomas, s. of David Jones, by Catherine, bur. soon after bap.	
"	July	4.	George, s. of Mark Bayley, by Ann ...	bap.
"	Aug.	4.	John, s. of John Jones, by Elizabeth, of of Whittington bap.	
"	Aug.	7.	A base ch. of John Uryon bur.	
"	Aug.	8.	Margaret, d. of Thomas Conway, by Ann	bap.
"	Aug.	10.	John, s. of John Cartwright, by Elizabeth, of St. Martins bap.	
"	Aug.	18.	Thomas Edwards, of St. Martins ...	bur.
"	Aug.	21.	Elizabeth, w. of Thomas Ellis ..	bur.
"	Aug.	29.	John, s. of Samuel Rogers, by Elinor ...	bap.
"	Sept.	8.	Margaret, d. of William Pool, by Mary	bap.
"	Sept.	8.	Elizabeth, d. of Owen Owens, by Jane, of St. Martins bap.	

1755]

Selattyn.

293

1754, Oct.	4.	Elizabeth, d. of John Maurice, by Mary	bap.
„ Oct.	19.	Robert, s. of Robert Jones, by Sarah ...	bap.
„ Nov.	7.	A poor man from Warrington ...	bur.
„ Nov.	16.	Mary Morris	bur.
„ Nov.	11.	Thomas Trevor	bur.
„ Nov.	17.	Elizabeth, d. of Thomas Conde, by Sarah, Papish	bap.
„ Nov.	24.	John, s. of John Williams, by Elizabeth, of Whittington	bap.
„ Nov.	24.	Robert, s. of Edward Jones, by Jane ...	bap.
„ Dec.	1.	Edward, s. of Edward Jones, by Elizabeth	bap.
„ Dec.	8.	James, s. of William Jared, by Anne ...	bap.
„ Dec.	12.	Elizabeth Arthur	bur.
EDWARD MAURICE, Curate.			
EDD. RICHARDSON, RICHARD MAURICE, Ch.W.			
1755, Jan.	5.	Mary, d. of John Jones & Margaret, of Whittington	bap.
„ Jan.	7.	Elizabeth, d. of Thomas Downes, by Elizabeth	bap.
„ Jan.	10.	Anne, d. of Edward Williams, by Sarah, of St. Martins	bap.
„ Jan.	10.	William, a base ch. of Mary Owen ...	bap.
„ Jan.	14.	Elizabeth, d. of James Pryce ...	bur.
„ Feb.	3.	John, s. of Thomas Bill, by Mary ...	bap.
„ Feb.	3.	Sarah, d. of Richard Edwards, of Oswes- try, butcher, by Katharin	bap.
„ Mar.	16.	John, s. of Robert Edwards, by Anne ...	bap.
„ Mar.	20.	Thomas Bellis, blacksmith	bur.
„ Mar.	27.	Margaret, d. of Thomas Lawrence, by Elizabeth	bap.
„ April	19.	Mrs. Leigh	bur.
„ April	20.	John, s. of Thomas Williams, by Katharin	bap.
„ April	29.	A ch. of William Jared	bur.
„ May	8.	Edward, s. of John Edwards, by Elizabeth, of Whittington	bap.
„ May	11.	Gwen Evans, a stranger	bur.
„ May	13.	Charles, s. of William Uryon, by Katharine	bap.
„ June	11.	Elinor Parry, wid.	bur.
„ June	12.	Old John Davies	bur.

1755,	July	8.	John Williams	bur.
"	July	13.	Susan Powel	bur.
"	Aug.	3.	Robert, s. of Edward Hughes, by Magdalen				bap.
"	Aug.	3.	Robert, s. of Edward Roberts, by Martha				bap.
"	Aug.	17.	Jane, d. of Roger Evans, by Elizabeth..				bap.
"	Aug.	22.	Richard Evans, of St. Martins	...			bur.

EDD. MAURICE, Curate.

EDD. RICHARDSON, RICHARD MAURICE, Ch. W.

"	Aug.	31.	Richard, s. of Richard Davies, by Ann				bap.
"	Sept.	3.	Margaret, a base ch. of Mary Davies, serv. of Wm. Griffiths, of Ridge, of p. Elismere, who lay in at Edd. Edwards, of the Rhôs, p. St. Martins...	bap.
"	Sept.	15.	Joseph & Mary, s. & d. of John Davies, by Mary	bap.
"	Sept.	21.	Richard, s. of Richard Jones, by Eliza- beth, of Whittington	bap.
"	Oct.	4.	Jane, d. of Edward Price, by Anne	...			bap.
"	Oct.	7.	Mary, d. of James Davies, by Catherine, of Llangollen	bap.
"	Oct.	12.	John, s. of William Thomas, by Mary, of St. Martins	bap.
"	Oct.	26.	Elinor, d. of John Hughes, by Elizabeth				bap.
"	Dec.	6.	Elizabeth, d. of David Jones, by Katherine				bap.
1756,	Jan.	11.	William, base ch. of William Edge, of Whittington, by Elizabeth Cook	...			bap.
"	Jan.	13.	Margaret, d. of John Arthur, by Mary	...			bap.
"	Jan.	25.	Sarah, d. of John Phillips, by Hannah...				bap.
"	Jan.	27.	Edward, s. of Owen Owens, of St. Martins, by Jane...	bap.
"	Feb.	1.	James, s. of William Jared by Anne	..			bap.
"	Feb.	28.	Magdalen Edwards	bur.
"	Feb.	29.	Margaret, d. of Thomas Rogers, by Mary, of Whittington	bap.

EDD. MAURICE, Curate..

EDD. ROGERS, THOMAS HANMER, Ch. W.

"	Mar.	5.	Anne, base ch. of Hugh Jones, of Middle- ton, by Elizabeth Meredith	...			bap.
"	Mar.	5.	Margaret, a ch. of John Arthur	...			bur.
"	Mar.	13.	Tabytha Williams, of Llangollen	...			bur

1756,	Mar.	21.	Anne Smallman	bur.
"	Mar.	28.	Jane, d. of David Prichard, by Jane	bap.
"	April	14.	A ch. of Thomas Lawrence	bur.
"	April	16.	Elizabeth, d. of Edward Jones, by Jane	bap.
"	April	26.	John Jones, of Ty 'n drain	bur.
"	May	8.	Margaret, d. of John Davies, of Whittington, by Mary	bap.
"	May	9.	Martha, d. of John Payne, by Elizabeth	bap.
"	May	16.	Edward, s. of Morris Swinarton, by Margaret	bap.
"	May	12.	Thomas, s. of Thomas Bill, by Mary	bap.
"	May	27.	Elizabeth, w. of Richard Thomas, of St. Martins	bur.
"	May	28.	Elizabeth, w. of Thomas Lawrence	bur.
"	June	13.	Elinor, d. of Simon Richards, by Elizabeth	bap.
"	June	26.	Elizabeth, d. of Hugh Roberts, of Llan-gollen, by Margaret	bap.
"	July	11.	Thomas, s. of Richard Morris, by Mary	bap.
"	July	16.	William, s. of William Birch Bassnett, Esq., by Mary	bap.
"	July	24.	Edward, s. of John Cartwright, of St. Martins, by Elizabeth	bap.
EDD. MAURICE, Curate.							
EDD. ROGERS, THOS. HANMER, Ch. W.							
"	Aug.	7.	Mary, d. of Edward Edwards, of St. Martins, by Margaret	bap.
"	Aug.	8.	Edward, s. of Edward Smallman, by Jane	bap.
"	Aug.	12.	Mary, d. of Edward Richardson, by Jane	bap.
"	Aug.	22.	Hannah, d. of John Philips, by Mary	bap.
"	Aug.	29.	John, s. of Edward Jones, by Elizabeth	bap.
"	Aug.	29.	Margaret Thomas	bur.
"	Sept.	2.	Mary, d. of Mark Bayley, by Anne	bap.
"	Sept.	5.	Thomas, s. of William Roberts, by Harriot	bap.
"	Sept.	26.	Margaret, d. of John Charles...	bur.
"	Sept.	27.	John Richards, of St. Martins	bur.
"	Oct.	20.	Elizabeth, w. of Roger Evans	bur.
"	Oct.	30.	Thomas, s. of John Maedon, by Elizabeth	bap.
"	Oct.	31.	Anne, d. of William Thomas, by Elizabeth	bap.
"	Nov.	8.	Robert, s. of Evan Humphreys, by Gwen	bap.
"	Nov.	30.	Elizabeth Evans	bur.

1756, Dec.	9.	Thomas Maedon, junr., being the first buried by the Club	bur.
" Dec.	12.	Mary, d. of Philip Edwards, by Mary ...	bap.
1757, Jan.	6.	Mary Richards	bur.
" Jan.	13.	Job, s. of Job Lewis, junr., by Elizabeth	bap.
" Mar.	4.	Samuel, s. of Samuel Rogers, by Elinor	bap.
" Mar.	6.	Robert, s. of Charles Lewis, by Elizabeth	bap.
" April	1.	Edward, s. of Edward Williams, of St. Martins, by Sarah	bap.
" April	1.	John, s. of Edward Jones, by Elizabeth, of St. Martins	bap.
" April	12.	Mary, d. of Thomas Cown, by Sarah ...	bap.
" April	26.	Richard, s. of Richard Roberts, by Mary	bap.
EDD. MAURICE, Curate.			
ROBERT JONES, MARK BAYLEY, Ch.W.			
" May	14.	Mary, w. of James Price	bur.
" June	2.	Anne, w. of Edmund Hailes	bur.
" June	26.	Sarah, d. of Richard Davies, by Alice, of Whittington	bap.
" July	17.	Edward, s. of Thomas Edwards, by Mary, of Whittington	bap.
" Aug.	24.	Edward, s. of Robert Jones, by Sarah ...	bap.
" Sept.	2.	Thomas, s. of Edward Davies, by Anne	bap.
" Sept.	7.	William, s. of William Birch Basnett, Esq., by Mary, bap., & died soon after.	
" Sept.	10.	Sarah, d. of John Hughes, by Elizabeth	bap.
" Oct.	2.	Elizabeth, d. of John Jones, by w. ...	bap.
" Oct.	3.	James, s. of Edward Price, by Anne ...	bap.
" Oct.	16.	Anne, d. of William Thomas, by Mary, of St. Martins	bap.
" Oct.	28.	Elizabeth, d. of Thomas Bill, by Mary...	bap.
" Nov.	13.	Elizabeth, d. of Edward Morris, by Mary	bap.
EDWARD MAURICE, Curate.			
JOHN WILLIAMS, REES HUGHES, Ch.W.			
" Dec.	22.	Thomas, a base ch., by Margaret Hughes	bap.
" Dec.	30.	Sinah, a base ch of John Thomas, by Catherine James	bap.

*This year being remarkable for Dearth
& Troublesome Times, 1757.¹*

¹ Written on fly-leaf.

1758, Jan.	1.	Catherine, w. of Joshua Price	...	bur.
" Jan.	15.	Mary, a base ch. of Thomas Jones, of St. Martins	bur.
" Jan.	20.	Anne, d. of David Jones, by Catherine	..	bap.
" Feb.	28.	George, s. of William Jared, by Anne	...	bap.
" Mar.	23.	Jane, d. of Edward Richards, by Elizabeth, of Whittington	bap.
" Mar.	27.	A ch. of John Williams	bur.
" Mar.	31.	Thomas Hughes, Hosier	bur.
" April	8.	A ch. of John Philips	bur.
" April	10.	Edward Edwards	bur.
" April	11.	Mary, d. of Hugh Steven, by Catherine	...	bap.
		· bur. soon after.		
" April	16.	Roger, s. of Richard Jones, by Elizabeth, of Whittington	bap.
" April	30.	Margaret, d. of John Cartwright, by Elizabeth, of St. Martins	bap.
		EDWARD MAURICE, Curate.		
		JOHN WILLIAMS, REES HUGHES, Ch. W.		
" May	9.	Sarah, d. of Owen Owens, by Jane, of St. Martins	bap.
" May	28.	Catherine, d. of Hugh Roberts, by Margaret, of Llangollen	bap.
" June	4.	Sarah, d. of Edward Peter, by Sarah, of Whittington	bap.
" June	12.	Jane Jones	bur.
" June	23.	Jane, d. of John Williams, by Elizabeth	...	bap.
" June	27.	Edmund Hales	bur.
" June	30.	Thomas, s. of Edward Hughes, by Magdalen	...	bap.
" Aug.	4.	Thomas Boliver	bur.
" Aug.	17.	Jared Davies	bur.
" Aug.	18.	Catherine, d. of David Prichard, by Jane	...	bap.
" Aug.	21.	Anne, base ch. of Jane Samford, of p. Kin[nerley ?]	bap.
" Aug.	27.	Elizabeth, d. of Edward Charles, by Mary	...	bap.
" Aug.	27.	John Pool	bur.
" Sept.				
" Oct.	27.	Thomas, s. of William Hughes, by Anne	...	bap.
" Nov.	7.	A ch. of Thomas Cund	bur.
" Nov.	20.	Grace, w of Edward Rogers	bur.

- 1758, Nov. 23. Elizabeth Pritchard, of Cefn y maes ... bur.
 „ Nov. 29. Richard, s of William Smallman ... bur.
 „ Dec. 11. Mary, d. of William Birch Bassnett, Esq.,
 by Mary, b. 8th bur.
 „ Dec. 17. Joshua Rogers, of St. Martins ... bur.
 „ Dec. [—]. Mary, d. of Robert Edwards, by Anne ... bur.
 „ Dec. 30. Mary, d. of Richard Roberts, by Mary... bur.

EDD. MAURICE, Curate.

ROBERT GODOLPHIN OWEN, ESQ., {
 WILLIAM BIRCH BASSNETT, ESQ., } Ch. W.

- 1759, Jan. 20. An, d. of John Hughes, by Ann, bur.
 & soon bur. after.
 „ Jan. 27. Jane, d. of Edward Richardson, by Jane bur.
 „ Jan. 27. John, s. of Petter Hughes, by Mary, of
 St. Martyns bur.
 „ Feb. 18. Thomas, base s. of Catherine Williams,
 of Oswestry bur.
 „ Feb. 23. Mary, w. of Edward Morris ... bur.
 „ Feb. 25. Elizabeth, d. of Thomas Rogers, by Mary,
 Whittington bur.
 „ Mar. 4. Evan, s. of John Roberts, by Mary .. bur.
 „ Mar. 24. Sarah, d. of John Edward Koug [?] by
 Elizabeth bur.
 „ April 7. A ch. of James Davies, of Llangollen ... bur.
 „ April 20. Elizabeth, d. of Richard Morris, by Mary bur.
 „ April 20. Sarah, d. of Mr. Thomas Bill, by Mary bur.
 „ May 13. Edward, s. of Edward Jones, by Elizabeth bur.
 „ May 13. Ann, d. of William Pool, by Mary ... bur.
 „ May 14. Morris ap Probert bur.
 „ June 9. David, s. of Edward Boliver, by Jane, of
 Whittington bur.
 „ June 10. Jane, d. of Edward Smallman, by Jane... bur.
 „ July 1. Sarah, d. of Charles Lewis, by Elizabeth bur.
 „ July 4. Mary Dovaston bur.

EDD. MAURICE, Curate.

ROBERT GODOLPHIN OWEN, ESQ., {
 WILLIAM BIRCH BASNETT, ESQ., } Ch. W.

- „ July 15. Old John Smallman bur.
 „ July 22. David, s. of William Thomas, by Mary,
 of St. Martins bur.

1759, July	22.	John, s. of Hugh Steven, by Catherine...	bap.
" Aug.	10.	Mary, w. of John Howel	bur.
" Aug.	27.	Margaret, w. of Edward Edwards ...	bur.
" Aug.	29.	John, s. of Mr. Edward Williams, by Sarah, of St. Martyns	bap.
" Sept.	3.	Jane, d. of Edward Richardson ...	bur.
" Sept.	28.	Edward, s. of John Maedon, by Elizabeth	bap.
" Sept.	28.	Mary, d. of Edward Williams, by Martha	bap.
" Oct.	3.	Thomas, s. of John Phillips, by Mary ...	bap
" Oct.	3.	Elizabeth, d. of John Petter, marchant, by Elizabeth	bap
" Oct.	19.	Thomas, s. of Griffith Jones, by Martha	bap.
" Oct.	20.	Richard Hughes	bur.
" Nov.	14.	Mary Hughes	bur.
" Nov.	17.	Ann Price... ..	bur.
" Nov.	24.	Margaret, d. of Morris Swinerton, by Margaret	bap.
" Dec.	9.	Samuel Steven	bur.
" Dec.	12.	Sarah, w. of John Rogers	bur.
" Dec.	15	Jane, w. of Thomas Maedon	bur.
" Dec.	16.	Edmond Roberts, at Oswestry ...	bur.
" Dec.	16.	Morris, s. of William Roberts, by Hariot	bap.
" Dec.	23.	John, s. of Thomas Jones, by Mary ...	bap.
" Dec.	27.	Mary, d. of Robert Thomas, by Mary ...	bap.
1760, Jan.	15.	Elizabeth Davies	bur.
" Jan.	20.	Edward, s. of David Jones, by Catherine	bap.
		E. MAURICE, Curate.	
		R. G. OWEN, Esq., W. B. BASN., Esq., Ch.W.	
" Jan.	27.	[<i>blank</i>], d. of Edward Petter, by Sarah ..	bap.
" Feb.	11.	Old John Richards from Porkington ...	bur.
" Feb.	24.	John, s. of William Thomas, by Elizabeth	bap.
" Feb.	24.	John, s. of John Roberts, by Sarah, of St. Martyns	bap.
" Feb.	26.	Thomas Jones, Maerdy	bur.
" Mar.	9.	Elinor, d. of Job Lewis, by Elizabeth ...	bap.
" Mar.	21.	John, s. of Edward Edwards, by Margaret	bap.
" Mar.	21.	Sarah Moody	bur.
" April	8.	Richard, s. of Edward Jones, by Elizabeth, of St. Martyns	bap.
" April	13.	Thomas, s. of John Oliver, by Elizabeth	bap.

1760, June	7.	William, s. of William Birch Bassnett, Esq., by Mary, b. 22 May	bap.
"	June	9. Jane, w. of John Thomas	bur.
"	Aug.	7. Jane, d. of Edward Richardson, by Jane	bap.
"	Aug.	25. Old Edward Phillips	bur.
"	Sept.	1. Thomas, s. of Hugh Roberts, by Margaret, of Llangollen	bap.
"	Sept.	5. Daniel, s. of Daniel Williams, by Rebecca	bap.
"	Sept.	10. Thomas Jones	bur.
"	Sept.	14. Jane, d. of Thomas Briscoe, by Febee...	bap.
"	Sept.	27. William, s. of Edward Hughes, by Mag- dalen	bap.
E. MAURICE, Curate.					
ROBERT HUGHES, EDWARD EDWARDS, Ch. W.					
"	Oct.	23. Jane, a base ch. of Mary Lewis	bap.
"	Oct.	26. Ann, d. of William Roberts, by Margaret	bap.
"	Nov.	16. Mary, d. of Richard Edwards, by Elizabeth	bap.
"	Nov.	23. Sarah, d. of Edward Williams, by Martha	bap.
"	Dec.	25. Thomas, s. of John Roberts, by Mary	bap.
"	Dec.	28. Robert, s. of David Jones, by Jane, of St. Martyns	bap.
1761, Jan.	5.	A ch. of James Davies, of Llangollen	bur.
"	Feb.	1. Another ch. of James Davies	bur.
"	Feb.	5. Jane Jones	bur.
"	Feb.	10. John, s. of Thomas Jones, by Hannah...	bap.
"	Feb.	16. Thomas, s. of Richard Roberts, by Mary	bap.
"	Mar.	1. Petter & Ann, twains of Edward Wil- liams, by Sarah	bap.
"	Mar.	8. Jane, d. of Petter Hughes, by Mary, of St. Martyns	bap.
"	Mar.	9. Elizabeth, w. of David Price	bur.
"	Mar.	15. William, s. of David Pritchard, smith, by Jane	bap.
"	April	2. William Sandland, aged 103	bur.
"	April	2. Richard Thomas	bur.
"	April	5. Edward, s. of John Williams, by Elizabeth	bap.
"	April	12. Mary, d. of Edward Charles, by Mary	bap.
"	April	12. Charles Williams	bur.
"	April	25. Hester, d. of William Jared	bur.

1761, April	26.	Edward & Mary, twains of John Price, by Sarah	bap.
				E. MAURICE, Curate.
				ROBERT HUGHES, EDWARD EDWARDS, Ch. W.
„ April	30.	Edward, s. of John Jones, by Catherine		bap.
„ May	2.	John, s. of William Jared	bur.
„ May	17.	Mary, d. of William Hughes, by Ann	bap.
„ May	31.	Edward, s. of Edward Edwards, by Sarah		bap.
„ May	31.	John Williams	bur.
„ June	1.	Old Thomas George, aged 84	bur.
„ June	7.	Morris, s. of Edward Jones, by Elizabeth		bap.
„ June	7.	Morris, s. of Thomas Williams, by Elizabeth		bap.
„ June	16.	Mary, d. of John Price	bur.
„ June	21.	A ch. of Edward Morris & Edward Williams	bur.
„ July	5.	John, s. of Edward Smallman, by Jane...		bap.
„ July	30.	Sarah Price	bur.
„ July	30.	Alse Jones, de Oswestry	bur.
„ Aug.	16.	John, s. of Thomas Price, by Elizabeth		bap.
„ Oct.	11.	Richard, s. of John Phillips, by Mary	bap.
„ Nov.	8.	Mary, d. of John Maedon, by Elizabeth		bap.
„ Nov.	15.	Mary, d. of William Pool, by Mary	bap.
„ Nov.	29.	Edward, s. of Edward Petter, by Sarah...		bap.
				E. MAURICE, Curate.
				• THOMAS VERNON, JOHN ROGERS, Ch. W.
„ Dec.	24.	Old Charles Davies...	bur.
„ Dec.	27.	Edward, s. of Hugh Steven, by Catherine		bap.
„ Dec.	28.	Sarah, w. of William Jones	bur.
1762, Jan.	17.	Thomas, s. of Thomas Rogers, by Mary		bap.
„ Jan.	31.	Elizabeth, d. of David Hughes, by Sinah		bap.
„ Feb.	1.	Ye wife of John Williams	bur.
„ Feb.	11.	Catherine Jones, of St. Martyns	bur.
„ Feb.	27.	David, s. of William Thomas, by Mary, of St. Martyns	bap.
„ Feb.	28.	Catherine & Mary, twains of Thomas Edward Evans, of Whittington, by Mary		bap.
„ Feb.	28.	Catherine, d. of Edward Williams, by Margaret	bap.
„ Mar.	8.	Old James Price, aged 76.	bur.
„ Mar.	11.	Old Mary Price, aged 80	bur.

1762, Mar.	2.	Sarah, d. of William Birch Bassnet, Esq., by Mary, b. Jan. 19	bap.
„ Mar.	24.	Jane, w. of David Jones, of St. Martyns...				bur.
		E. MAURICE, Curate. THOS. VERNON, JOHN ROGERS, Ch.W.				
„ April	10.	Mary, d. of Thomas Edwards, by Mary				bap.
„ May	2.	Sarah, d. of Robert Thomas, by Mary	...			bap.
„ May	9.	John, s. of William Robert, by Margaret				bap.
„ May	30.	A ch. of John Price	bur.
		None in June.				
„ July	2.	Edward Jones	bur.
„ July	3.	Sarah Richards	bur.
„ July	11.	Thomas, s. of Owen Roberts, the Taylor, by Elizabeth	bap.
„ July	25.	John, s. of Charles Lewis, by Elizabeth	...			bap.
„ Aug.	6.	Morris Hughes	bur.
„ Aug.	22.	Ann, d. of Richard Morris, by Mary	...			bap.
„ Sept.	3.	Edward, s. of Edward Bolliver, by Jane				bap.
„ Sept.	4.	Ann, d. of Bartholomew Sandland, by Cathrine	bap.
„ Sept.	23.	James, s. of Mary Jones	bap.
„ Sept.	24.	Mary, d. of John Richards, of St. Martins, by Mary...	bap.
„ Sept.	28.	Thomas, s. of Thomas Williams, millner, by Elizabeth	bap.
„ Sept.	29.	Sarah, d. of Edward Edwards, by Margaret				bap.
„ Oct.	3.	Hester, d. of William Jared, by Ann	...			bap.
„ Nov.	1.	Alese, d. of John Jones, by Cathrine	...			bap.
		EDD. MAURICE, Minister.				
„ Nov.	5.	Richard, s. of Richard Jones, by Mary	...			bap.
„ Nov.	9.	Edward, s. of John Roberts, by Mary	...			bap.
„ Dec.	17.	Richard, s. of Richard Roden, by Eliza- beth, of St. Martins	bap.
„ Dec.	25.	Margaret Thomas, of St. Martins	...			bur.
„ Dec.	28.	Edward, s. of Josuha Price, by Sarah	...			bap.
„ Dec.	31.	Joseph Davis	bur.

¹We being Ballotted to serve in the Militia
for the Parish of Selattyn do renounce
our interest in the County money

¹ On last leaf of register.

order'd for us by Parliament in favor
of the substitutes, as Witness our Hands
this ninth day of October, 1762.

ROBERT ROBERTS, JOHN URYON, Wm.
LOCKLEY. Witness, E. MAURICE.

1763,	Jan.	1.	John Jones, of Llangollen	bur.
"	Jan.	3.	Sinah, d. of Thomas Jones, by Hannah			bap.
"	Jan.	6.	Job Lewis...	bur.
"	Jan.	9.	Robert Roberts	bur.
"	Jan.	16.	Tabitha Roberts	bur.
"	Jan.	22.	Ann, d. of Edward Jones, Smith, by Ann			bap.
"	Feb.	6.	Mary, d. of Richard Tuder, by Margaret			bap.
"	Feb.	12.	John Uryon	bur.
"	Feb.	20.	Thomas, s. of Edward Jones, by Elizabeth, of St. Martins	bap.
"	Mar.	19.	Cathrine Davies, of Llangollen	...		bur.
"	Mar.	29.	Ould Richard Roberts	bur.
EDD. MAURICE, Minister.						
"	April	17.	Magdalen, d. of Robert Davis, of St. Martins, by Mary...	bap.
"	April	26.	Martha, w. of Edward Price, of St. Martins			bur.
"	May	21.	Jane, d. of Edward Jones, by Jane	...		bap.
"	May	23.	Elizabeth, d. of Richard Jones, by Mary			bap.
"	May	29.	Mary, d. of Morris Swinerton, by Margeret			bap.
"	May	31.	Ann, d. of John Price, by Sarah	...		bap.
"	June	4.	Mary, d. of William Thomas, by Mary	...		bap.
"	June	17.	Mary, d. of Edward Davies, by Ann	...		bap.
"	June	17.	Edward Morris, aged 82	bur.
"	July	17.	Mary, d. of Edward Williams, by Margeret			bap.
"	July	24.	John, s. of John Roberts, Taylor, by Mary			bap.
"	July	24.	Mary, d. of Edward Mathew, Cefen y maes, by Emmi	bap.
"	July	31.	John, s. of William Birch Basnet, Esq., b. July 23.	bap.
EDD. MAURICE, Minister.						
"	July	31.	Richard, s. of Edward Hughes, by Magdalen	bap.
"	Aug.	5.	William, s. of Edward Richardson, by Jane			bap.
"	Aug.	11.	Mary Roberts, aged 22	bur.
"	Aug.	27.	Elizabeth, d. of Richard Roberts, by Mary			bap.

1763,	Aug.	30.	A ch. of Edward Edwards	bur.
"	Sept.	14.	Mary Isaac	bur.
"	Oct.	18.	Edward, s. of Edward Williams, by Martha			bap.
"	Nov.	20.	Edward, s. of Edward Rogers, by Elinor			bap.
1764,	Jan.	25.	Thomas, s. of Thomas Jones, by Hanah			bap.
"	Feb.	26.	Thomas, s. of Daniel Williams, by Rebecca			bap.
"	Mar.	4.	Edward, s. of Edward Petter, by Sarah			bap.
"	Mar.	6.	Elizabeth Davis, aged 82	bur.
"	Mar.	11.	Elizabeth, d. of John Phillips, by Mary			bap.
"	Mar.	25.	John, s. of John Jones, by Chathrine	...		bap.
"	April	1.	Thomas, s. of Thomas Bayley, by Ann...			bap.
"	April	15.	Mary, d. of David Williams, by Jane	..		bap.
"	April	16.	Mary, w. of Morris Hughes	bur.
P. MORRIS, [Curate.]						
JOHN YEOLEY, RICHD. ROBERTS, [Ch. W.]						
"	June	4.	John, s. of Owen Roberts, by Elizabeth			bap.
"	July	14.	Widdow Cadwalader, at Wittenton	...		bur.
"	July	22.	Thomas, s. of Edward Smallman, by Jane			bap.
"	July	22.	Mary, d. of John Hughes, by Jane	...		bap.
"	July	31.	A ch. of Richard Roberts	bur.
"	July	31.	A ch. of Petter John Marchant	...		bur.
"	Aug.	5.	Elizabeth, d. of Thomas Williams, by Elizabeth	bap.
"	Aug.	12.	Ann, d. of Edward Jones, by Elizabeth	..		bap.
"	Aug.	25.	John, s. of Edward Edwards, by Sarah...			bap.
"	Aug.	25.	Margaret, d. of Edward Edwards, by Margaret	bap.
"	Aug.	28.	William, a base ch. of Thomas Edwards			bap.
"	Aug.	28.	Old Thomas Andrew, aged 75	...		bur.
"	Sept.	2.	Sarah, d. of Richard Jones, by Mary	...		bap.
"	Sept.	23.	Hannah, d. of Richard Morrice, by Mary			bap.
"	Oct.	7.	Margaret, d. of Edward Charles, by Mary			bap.
"	Oct.	28.	Andrew, s. of Richard Edwards, by Margaret	bap.
"	Nov.	11.	Richard, s. of Thomas Phillips, by Elizabeth			bap.
"	Nov.	25.	Martha, d. of John Lewis, by Jane	...		bap.
"	Nov.	25.	Mary, d. of Richard Roberts, by Ann	...		bap.
"	Dec.	2.	Elizabeth, d. of Robert Wynn, by Ann...			bap.
"	Dec.	26.	William, s. of Thomas Cown, by Sarah...			bap.
"	Dec.	27.	A ch. of Edward Edwards	bur.

1765, Jan.	22.	William, s. of Hugh Steven, by Cathrine	bap.
" Feb.	3.	Edward, s. of David Hughes, by Sinah...	bap.
" Feb.	14.	Old Mary Jones, Midwife, aged 76 ...	bur.
" Feb.	19.	Mary Thomas, of Coedweg, ¹ aged 88 ...	bur.
" Feb.	26.	Old Martha, w. of Job Lewis, aged 78...	bur.
" Mar.	1.	Elizabeth Jones, aged 88 ...	bur.
" Mar.	10.	Josuah, s. of Josuah Price, by Sarah ...	bap.
" Mar.	17.	Edward, a base ch. of Ann Jones, late cook of Pentrepant	bap.
" Mar.	27.	Elizabeth, d. of Edward Williams, by Jane	bap.
" May	6.	Ann, d. of William Birch Basnett, Esq., b. May 4	bap
" May	12.	Esau & Jacop, twnes of Richard Roberts, by Mary	bap.
" May	12.	Elizabeth, d of John Meadon, by Elizabeth	bap.
" June	1.	Thomas, an Inocent s. of Thomas Conway	bur.
" June	2.	Mr. Venables, at Oswestry	bur.

P. MORRIS, Minister.

So far Copied for the Court held June 6th, 1765.

BAPTIZ'D.

" June	7.	Catherine, d. of Edward Williams, by Margaret.
" June	14.	John, s. of Edward Davies, by Ann.
" June	30.	Mary, d. of Edward Jones, by Ann.
" July	7.	Susannah & Rebecca, Twins of Thos. Edwards, by Mary.
" July	7.	Elizabeth, d. of Robert Thomas, of St. Martyns, by Mary.
" July	7.	Thomas, s. of Richard Hughes, of Derwen Pandy, by Elinor.
" July	7.	Thomas, s. of Foulk Jones, by Jane.
" Oct.	5.	Jane, d. of Thomas Edwards, by Mary.
" Oct.	13.	Thomas, s. of Richard Jones, by Elizabeth.
" Nov.	3.	Richard, s. of Thomas Jones, by Hannah.
" Nov.	3.	Edward, s. of Charles Lewis, by Elizabeth.
" Nov.	10.	Alice, d. of John Jones, by Catherine.
" Nov.	29.	Francis, s. of Edward Bolver, by Jane.
" Dec.	8.	Edward, s. of William Roberts and Margaret.
" Dec.	15.	Roger, s. of Bartholomew Sandland & Catherine.

¹ Coedwig, i.e., wood.

Singapore Parish Registers. [1765

Richard & of Richard Phillips, of Pentrepant,
& Elizabeth.

WM. ROBERTS, Rr.

Wm. ~~Stewart~~ ROBERT HUGHES, Ch. W.

- 1765 11 12 Mary & of John Hughes & Mary.
- 1765 11 13 Edward & of Richard Maurice & Anne.
- 1765 11 14 William & of Richard Llewelin & Elizabeth.
- 1765 11 15 Margaret & of Luke Edwards & Sarah.
- 1765 11 16 Martha & of William Turner & Sarah.
- 1765 11 17 Jane & of William Boliver & Margaret.
- 1765 11 18 Mary & of Daniel Williams & Rebecca.
- 1765 11 19 ~~May none~~ June none.
- 1765 11 20 John & of John Edwards & Mary.
- 1765 11 21 Thomas & of Hugh Barn & Catherine.
- 1765 11 22 Elizabeth & of William Birch & Lydia.
- 1765 11 23 Edward & of William Davies & Mary.
- 1765 11 24 John & of Edward Williams & Martha.
- 1765 11 25 George & of John Hughes, by Sarah Green
- 1765 11 26 ~~John &~~
- 1765 11 27 Mary & of Samuel Price & Sarah.
- 1765 11 28 Edward & of Owen Roberts & Elizabeth.
- 1765 11 29 Elizabeth & of Richard Roberts & Mary.

Ow. REYNOLDS,¹ Curate.

WILLIAM ~~Stewart~~ ROBERT HUGHES, Ch. W.

1765 11 29 Peter Tomkies of Qwestry, in the County
of Glamorgan, do hereby consent & agree with the In-
habitants of the Parish of Singay that for the value of two
shillings per week to be by the Churchwardens of the said
Parish & was appointed to the Reading Desk be hereafter let
and the Churchwardens for the use of the Clerk to sit in, provided
that any one Person may be admitted to sit with him in the
same seat upon the Sabbath Day. In witness whereof I have
set my hand the day & year above mention'd.

Peter Tomkies.

Witness. Wm. Stewart, Robert Hughes, Churchwardens.

This seat was afterwards purchased by the Rev. J. R. Lloyd,
& presented to the Parish for the use of the Clerk. See the
Vestry Book, Sept. 25, 1772.

¹ Master Qwestry Grammar School, 1766—1772.

² On last leaf of Register.

- 1767, Jan. None.
- „ Feb. 8. Elizabeth, d. of Edward Hughes, by Magdalen.
- „ Mar. 11. Edward, s. of Edward Williams, by Jane.
- „ April. None.
- „ May 23. John, s. of Owen Roberts, by Elizabeth.
- „ June. None.
- „ July 5. John, s. of David Williams, by Jane.
- „ July 26. Edward, s. of Richard Morrice, by Ann.
- „ Aug. None.
- „ Sept. 10. Sarah, d. of Edward Edwards, by Sarah.
- „ Oct. None.
- „ Nov. 29. Thomas, s. of Thomas Edwards, by Mary.
- „ Dec. None.
- 1768, Jan. 7. Ellinor, d. of Edward Jones, by Elizabeth.
- „ Mar. 3. John, s. of John Thomas, by Sarah.
- „ April 11. Petter, s. of John Jones & Jane.
- „ April 17. Mary, d. of Robert Wynn, by Ann.
- „ April 17. Mary, d. of Hugh Roberts, by Margaret.
- „ April 22. Ellinor, d. of William Birch Basnett, by Mary,
b. Feb. 8.
- „ May None.
- „ June 1. Edward, s. of J. Pryce & Sarah.
- „ June 1. Joseph, s. of Hugh Barn & Catherine.
- „ Aug. 7. Ann, d. of William Davies, by Elizabeth Evans.
- „ Aug. 14. Ann, d. of John Jones & Margaret.
- „ Sept. 25. Edward, s. of Edward Edwards, weaver, & Mary.
- „ Oct. 2. Mary, d. of Edward Lewis & Margaret.
- „ Oct. 2. Henry, s. of Richard Phillips & Elizabeth.
- Ow. REYNOLDS, Curate.
- Jno. DAVIES, WILLIAM CHARLES, Ch. W.
- „ Oct. 23. David, s. of Luke Jones & Sarah, of Llangollen p.
- „ Oct. 30. William, s. of William Turner & Sarah, of
Whittinton p.
- „ Nov. 6. Mary, d. of William Roberts & Margaret.
- „ Nov. 6. Elizabeth, d. of William Boliver & Margaret.
- „ Dec. 3. Jno., s. of Jno. Wynne & Ann (bur. May 28,
1842, aged 73).
- „ Dec. 11. William, s. of John Evans & Ann.
- 1769, Jan. 29. Sarah, d. of Edward Petter & Sarah.
- „ Feb. 5. William, s. of Thomas Williams & Elizabeth.

- 1769, Feb. 19. Charles, s. of Charles Lewis & Elizabeth.
 " Mar. 5. Thomas, s. of Thomas Griffiths & Jane.
 " Mar. 31. Mary, d. of Edward Jones & Elizabeth.
 " ¹ May 21. Mary, d. of William Davies & Mary.
 " June None.
 " July None.
 " ¹ Aug. 6. Elizabeth, d. of Thomas Jones & Elizabeth.
 " ¹ Aug. 20. Edward, s. of Edward Green & Phamphilia.
 " Aug. 27. Catherine, d. of John Rogers & Jane.
 " Aug. 27. Catherine, d. of John Jones & Jane.
 " ¹ Oct. 15. John, s. of David Hughes & Sinah.
 " ¹ Nov. 26. John, s. of Edward Williams & Jane.

Ow. REYNOLDS, Curate.

JOHN DAVIES, WILLIAM CHARLES, Ch. W.

- 1769, ¹ Jan. 1. Eleanor, d. of Richard Robinson & Ann.
 " ¹ Jan. 3. Elizabeth, d. of Edward Evans & Mary.
 " ¹ Jan. 16. John & Joseph, sons of Thomas Williams,
 Millner, & Elizabeth.
 " ¹ Feb. 4. Robert, s. of Edward Edwards & Margaret.
 " ¹ Feb. 13. John, s. of Edward Williams & Jane, of Llan-
 gollen.
 " ¹ Feb. 13. Margaret, d. of Hugh Steven & Catherine.
 " ¹ Feb. 24. Elizabeth, d. of John Jones & Mary.
 " ¹ Mar. 4. Ann, d. of Thomas Pierce & Elizabeth.
 " ¹ Mar. 13. William, s. of Edward Williams & Margaret.
 " ¹ Mar. 13. Edward, s. of Richard Maurice & Ann.
 " April None.

Ow. REYNOLDS, Curate.

[Blank]. Isaac & Jacob, Twins of Edward Smallman &
 Jane, b. 21 Feb.

- " July 25. Catherine, a base d. of Catherine Jones.
 " Aug. 13. Peter, s. of Edward Cheatam & Sarah.
 " Sept. 19. Thomas, s. of John Rogers & Elizabeth.
 " Oct. 1. Richard, s. of John Arthur & Mary.
 " Dec. 9. Thomas, s. of Edward Roberts & Martha.

Ow. REYNOLDS, Curate.

- 1771, Mar. 3. John, s. of John Phillips & Ann.
 " Mar. 3. Edward, s. of Edward Roberts & Mary.
 " Mar. 17. William, s. of John Jones & Catherine.

¹ These entries are repeated on following page of the Register.

- 1771, April 28. Mary, d. of Edward Evans & Mary.
 „ April 28. Thomas, s. of Thomas Richards & Elizabeth.
 „ May 5. Edward, s. of William Turner & Sarah.
 „ May 12. Thomas, s. of Edward Green & Pamphilia.
 „ June 12. Edward, s. of Edward Wynn & Hannah.
 „ June 16. Elizabeth, d. of William Davies & Mary.
 „ June 23. Elizabeth, d. of Edward Lewis & Margaret.
 „ July [—]. Job, s. of Edward Edwards & Sarah.
 „ July 14. Catherine, d. of John Phillips & Mary.
 Ow. REYNOLDS, Curate.
 „ July 21. Edward, s. of William Pryce & Margaret.
 „ July 21. Maurice, s. of John Jones & Margaret.
 „ July 21. Richard, s. of John Roberts & Mary.
 „ July 26. Mary, d. of John Jones & Elizabeth.
 „ Aug. 11. John, s. of William Bolver & Margaret.
 „ Aug. 25. John, s. of Thomas Webster & Ann.
 „ Sept. 15. John, s. of John Arthur & Mary.
 „ Sept. 22. John, s. of Richard Davies, of St. Martins, & Mary.
 „ Oct. 20. Hannah, d. of Robert Thomas, of St. Martins,
 & Mary.
 „ Dec. 29. Margaret, d. of William Charles & Margaret.
 1772, Mar. 1. Jane, d. of Joseph Pryce & Sarah.
 „ Mar. 22. Maurice, s. of Charles Lewis & Elizabeth.
 „ April 12. Robert, s. of Robert Charles & Elizabeth.
 Ow. REYNOLDS, Curate.
 JOSEPH HITCHIN, EDWARD EDWARDS, Ch. W.
The Correction Court at Oswestry, May 27.
 „ June 14. John, s. of Richard Rees & Mary.
 „ June 28. Thomas, s. of Thomas Hall & Jane.
 „ Aug. 16. Thomas, s. of Edward Roberts & Martha.
 „ Aug. 23. Sarah, d. of William Price & Margaret.
 „ Aug. 30. Mary, d. of Edward Edwards & Jane, of St.
 Martins.
 „ Sept. 6. Susannah, d. of Edward Chettam & Anne.
 „ Sept. 27. Edward, s. of Edward Green & Pamphilia.
 „ Sept. 27. Mary, d. of John Edwards & Mary.
 „ Sept. 28. Kenrick, s. of Edward Wynne & Hannah.
 „ Oct. 16. David, s. of Edward Williams & Jane.
 „ Oct. 18. Edward, s. of Edward Smallman & Jane.
 „ Oct. 18. Mary, d. of John Evans & Mary.

- 1772, Oct. 26. Elizabeth, d. of Robert Edwards & Elizabeth.
 1773, Jan. 10. Sarah, d. of Hugh Sands & Sarah.
 „ Jan. 24. Sarah, d. of Richard Davies & Anne.
 „ Jan. 28. Edward, s. of John Cleaton & Elizabeth.
 „ Feb. 21. Mary, d. of John Roberts & Mary.

THO. EDWARDS, Curate.

- „ Mar. 7. John, s. of John Jones & Margaret.
 „ April 4. Jane, d. of John Rogers & Elizabeth.
 „ April 4. John, s. of Edward Maurice & Catherine.
 „ April 18. Edward, s. of Edward Evans & Mary.
 „ April 18. Hester, d. of John Jones & Elizabeth.

Mr. Lloyds. compts to Mr. Roberts & would have answer'd his note sooner had he seen his steward to know his reason for inserting the Patron's name on the Pew at Syllatin, but will give orders for the whole to be erased, & the Rector's only shall be put on it: For Mr. Lloyd would not deprive the Rector or Church of any Emolument whatever.

Aston, Saturday even, July 3, 1773.

The above is a copy of a note from Mr. Lloyd in answer to mine upon his having caused the word *Patron* to be renew'd over the Rector's Pew in the Chancel.

July 28, 1773. W. ROBERTS, Rr.

- „ May 16. Elizabeth, d. of Robert Hughes & Sina
 „ May 21. Margaret, d. of Edward Down & Elizabeth
 „ May 23. Edward, s. of Hugh Stevens & Catherine.
 „ May 23. Mary, d. of Thomas Richards & Elizabeth.

THO. EDWARDS, Cur.

- „ May 30. Elizabeth, d. of Owen Roberts & Elizabeth, of Whittington.
 „ June 20. Robert, a base ch. of Robert Jones & Elizabeth Boliver.
 „ Aug. 8. John, s. of Edward Williams & Mary.
 „ Aug. 15. Elizabeth, d. of Edward Edwards & Elizabeth.
 „ Sept. 25. Richard, s. of Richard Drury, by Martha.
 „ Oct. 17. Sarah, d. of Thomas Pierce & Elizabeth.
 „ Nov. 28. William, s. of William Davies & Mary.

¹ *Selattyn Church was New Pewd. In ye year 1772, and in ye year 1773, finished. By Thomas Ellis & Edward Smallman, Joners.*

¹ On last leaf of Register.

- 1774, Feb. 13. Joseph, s. of Andrew Jones & Margaret.
 „ Feb. 20. Margaret, d. of Edward Lewis & Margaret.
 „ Mar. 20. James, s. of William Turner & Sara, of
 Whittington.
 „ Mar. 24. David, s. of John Roberts & Mary.
 „ May 15. John, s. of Joseph Jones & Mary.
 „ May 22. Jane, d. of Archibald Muffling & Sara.
 „ May 22. John, s. of John Evans & Mary.
 „ May 23. Richard, s. of John Jones & Catherine.
 „ May 29. Margaret, d. of William Boliver & Margaret.
 „ June 11. Frances, d. of Edward Wynne & Hannah.
 „ June 12. Edward, s. of Edward Brandon & Mary.
 „ May 22. Mary, a base ch. of Mary Hughes.

¹ THOS. EDWARDS, Cur.

*The House of the revd. Mr. Edwards, of
 Mount Sion,² suff'd greatly by Lightening on
 the 16th of February, at night, but
 providentially no Lives were lost.*

- 1774, July 3. Anne, d. of Edward Boodle & Mary.
 „ July 3. Anne, d. of Edward Roberts & Martha.
 „ July 24. John, s. of William Birch and Lydia.
 „ Aug. 7. John, s. of John Jones & Elizabeth.
 „ Aug. 7. Elizabeth, d. of William Charles & Margaret.
 „ Aug. 14. Jane, d. of Robert Edwards & Elizabeth.
 „ Sept. 4. Catherine, d. of Hugh Stephens & Catherine.
 „ Sept. 25. John, s. of Edward Evans & Mary.
 „ Sept. 25. Mary, d. of John Arthyr & Mary.
 „ Sept. 25. John, s. of Thomas Edwards & Mary.
 „ Nov. 27. Mary, d. of Joshua Price & Sarah.
 „ Dec. 25. Thomas, s. of Roger Roberts & Sarah.
 1775, Jan. 1. Thomas, s. of Charles Lewis & Elizabeth.
 „ Jan. 15. Richard, s. of Richard Jones & Sarah.
 „ Feb. 24. Robert, s. of Robert Jones & Margaret.
 „ Mar. 5. William, s. of Edward Boliver & Jane, of St.
 Martins.

THOS. EDWARDS, Cur.

- „ Mar. 5. Morris, s. of Thomas Davies & Elinor.

¹ Of Mount Sion.

² Built 1774, sold 1853, to Rowland Jones Venables, Esq., who pulled it
 down and build Oakhurst.

- 1775 April 2 Thomas, s. of Richard Morris & Anne.
 April 25 Edward, s. of Edward Jones & Elizabeth.
 April 26 Mary, d. of Edward Williams & Mary.
 May 25 Sarah, d. of Robert Lloyd & Sarah.
 May 28 Elinor, d. of Edward Green & Pamphilia.
 June 24 Thomas, s. of Edward Williams & Jane.
 June 25 Richard, s. of Richard Davies, of Whittington,
 & Mary.
 July 2 Richard, a base ch. of Richard Jones &
 Elizabeth Jones.
 July 15 Afimannah, s. of John Edwards & Mary.
 Oct. 5 John, s. of William Evans & Hannah.
 Oct. 8 David, s. of John Rogers & Martha.
 Dec. 12 Mary, d. of Edward Davies & Catherine.
 1776 April 16 Anne, d. of John Jones & Jane.
 April 21 John, s. of Edward Edwards & Elizabeth.
 THO. EDWARDS, Curate.
 June 12 Thomas, s. of Thomas Webster & Anne.
 June 12 Joseph, s. of Hugh Sands & Mary.
 July 7 Anne, d. of Thomas Mason & Jane.
 July 14 Vincent, s. of Edward Boddle & Mary.
 July 14 Francis, s. of Edward Evans & Mary.
 July 23 Thomas, s. of John Evans & Mary.
 Aug. 23 John, s. of Edward Jones & Mary.
 Sept. 29 Margaret, d. of Robert Edwards & Elizabeth.
 Oct. 13 John, s. of Hugh Stephen & Catherine.
 Oct. 13 John, s. of John Rogers, of St. Martins, & Mary.
 Oct. 20 William, s. of Edward Roberts & Martha.
 Nov. 22 Francis, s. of Edward Wynne & Hannah.
 1777 Feb. 9 Anne, d. of Edward Maurice & Catherine.
 Mar. 9 Samuel, s. of William Jones & Mary.
 April 15 Elizabeth, d. of Edward Owens & Elizabeth.
 April 20 Edward, s. of Edward Williams & Mary.
 May 4 Mary, d. of William Price & Margret.
 May 11 Anne, d. of Edward Thomas & Elizabeth.
 May 18 Alce, d. of John Jones & Catherine.
 May 19 Jane, d. of Edward Williams & Jane.
 May 25 William, s. of William Pool & Elinor.
 June 22 John, s. of John Rogers, by Elizabeth.
 July 6 Elizabeth, d. of Owen Owens, by Elizabeth.

- 1777, July 14. Elizabeth, d. of Joseph Gittings, by Mary.
 „ Aug. 17. Edward, s. of Edward Williams, by Mary.
 „ Aug. 31. William, s. of William Bolver, by Margret.
 „ Sept. 7. Edward, s. of William Charles, by Margret.
 „ Sept. 28. William, s. of John Jones, by Jane.
 „ Sept. 28. Margaret, d. of Humphrey Roberts, by Elizabeth.
 „ Oct. 5. Edward, s. of John Rogers, by Elizabeth.
 „ Oct. 19. Mary, d. of John Thomas, by Sarah.
 „ Nov. 16. Robert, a bast. ch. of Robert Roberts, by Elizabeth Prondle.
 „ Nov. 23. William, s. of William Edwards, by Jane.
 „ Dec. 21. Robert, s. of Robert Edwards, by Jane.

J. TOMKIES,¹ Cur.

ROBT. ROBERTS, EDWARD JONES, Ch. W.

- 1778, Jan. 4. Sarah, d. of John Prondle, by Elizabeth, of St. Martins.
 „ Jan. 4. Elizabeth, d. of Edward Jones, by Anne, of St. Martins.
 „ Jan. 5. Mary, d. of Robert Jones, by Mary.
 „ Feb. 1. Elizabeth, d. of John Edwards, by Mary.
 „ Feb. 22. Anne, d. of Joseph Pryce, by w.
 „ Mar. 8. Richard, s. of Edward Williams, by Margrat.
 „ May 3. Margrat, d. of Edward Evans, by Mary.
 „ May 3. Mary, d. of Edward Williams, by Hester.
Thus far deliverd. into the Chanrs. Court.
 „ May 10. Elizabeth, d. of John Roberts, by Catharine.
 „ May 31. Richard, s. of John Jones, by Margaret.
 „ June 28. Elizabeth, d. of Ellis Richards, by Elizabeth.
 „ June 28. Robert, s. of Edward Wynn, by Hannah.
 „ July 5. Richard, s. of Robert Tudor, by Ann.
 „ July 12. Mary, d. of Edward Jones, by Mary.
 „ July 26. Ester, d. of Robert Edwards, by Elizabeth.
 „ Aug. 2. Elizabeth, d. of John Evans, by Mary.
 „ Aug. 25. Susanna, d. of Edward Jones, by Mary.
 „ Oct. 18. Elizabeth, d. of Edward Davies, by Catharine.

J. TOMKIES, Cur.

WM. PRICE, EDD. GREEN, Ch. W.

- „ Dec. 27. William, s. of William Jones, of the Rhos y wern in Llangollen, by Mary.

¹ Curate 1777.

- 1779, Jan. 31. John Jones, a base ch., b. Jan. 26th.
 " Mar. 14. Elizabeth, d. of John Lloyd, by Ann, b. Mar. 11.
 " Mar. 21. Elizabeth, d. of Edward Roberts, of Oswestry,
 by Mary, b. Mar. 18.
 " Mar. 28. Margaret, d. of John Roberts, by Margaret, b.
 Mar. 23.
 " April 18. Rebekah, d. of John Edwards, by Mary, b. Ap. 11.
 " April 18. Mary, d. of John Davies, by Mary, b. Ap. 11.
Thus far delivered into the Bishop's Registry.
 J. TOMKIES, Cur.
 WM. PRICE, EDD. GREEN, Ch. W.
 This summer & the last, owing to the violent
 Heat of both of them, were attended with
 infectious sore throats, which were also accom-
 panied in the same Person. with a Scarlet
 Fever. In the beginning was very fatal till
 Emetics after some Practice was found to be
 a successful Remedy.
- " May 30. Margaret, d. of Hugh Stevens, by Catherine, b.
 May 22.
 " July 4. Elizabeth, d. of John Rogers, by Mary, b. June 24.
 " July 11. Thomas, an illeg. ch. of Sarah Charles, & the
 reputed one of Thomas Holbrook, b. July 9.
 " July 25. Thomas, s. of Edward Thomas, by Elizabeth,
 b. July 2.
 " Sept. 18. Edward, s. of Samuel Roberts, by Jane, b. Sept. 6.
 " Oct. 3. Ann, d. of John & Sarah Lewis, b. Sept. 28.
 " Oct. 7. Richard, s. of John Prondle & Elizabeth, of St.
 Martins, b. Oct. 6.
 " Oct. 31. Rebecca, d. of John & Elizabeth Rogers,
 Whittington, b. Oct. 31.
- 1780, Jan. 9. Ann, d. of Humphrey & Elizabeth Roberts, b.
 Jan. 2.
 " Jan. 30. Elizabeth, an illeg. ch. of Elizabeth Davies.
 " Jan. 30. Sarah, an illeg. ch. of one Mary Pierce, Gyscadyr.¹
 " Feb. 6. Catherine, d. of Thomas & Margaret Lindab, b.
 Feb. 1.
 " Feb. 20. Edward, s. of Thomas Edwards & Mary, b. Jan. 12.
 " Feb. 27. John, s. of John & Mary Lewis, b. Feb. 21.

¹ Gyscadyr, i.e., sleeper.

- 1780, Mar. 5. George, s. of Edward & Hannah Wynn, b. Mar. 4.
 „ Mar. 19. William, s. of Morris & Elizabeth Roberts, b.
 Mar. 12.
 „ April 2. Elizabeth, d. of Richard & Mary Rees, b. Mar. 10.
Thus far deliverd. into ye Bps. Regr.

J. TOMKIES, Cur.

REES HUGHES, EDD. JONES, Ch. W.

- BIRTHS & BAPTISMS, 1780 (Continued)— *Births. Baps.*
 Susanah, d. of Robt. Tudor & Jane ... April 6. 26.
 John, s. of Edward Thomas & Mary, near
 Kyrn y Bwch May 15. 18.
 Elizabeth, a legit. d. of Edward Jones &
 Ellinor Jones Ap. 30. May 18.
 Sarah & Mary, twins of Edward Williams
 & Jane May 3. 18.
 John, s. of Moses Jones & Rebecca ... Sep. 19. 24.
 William, s. of Edward Edwards & Sarah Oct. 16. 29.
 John, s. of John Rogers, Hengoed, &
 Elizabeth Nov. 3. 5.
 William, s. of Edward Edwards, gŷrn, &
 Sarah „ 13. 16.
 Richard, s. of Robert Jones, Pentreclawdd,
 & Margaret Feb. 1. 11, 1781.
 1781, April 13. Ann, a legit. d. of Richard Vaughan, by
 Ellinor Lewis bap.
 „ April 17. Thomas, s. of Thomas Davies & Margaret,
 b. April 17, at Chirk bap.
Visn. May 2.

J. TOMKIES, Curate.

EDWARD RICHARDSON, ROBT. JONES, Ch. W.

*See further on six leaves for the Burials
 for the year above.*

BIRTHS, BAPTISMS, &c.

- „ June 17. Samuel, s. of Samuel Roberts & Jane, b. June 14.
 „ Aug. 5. Robert, s. of John Edwards & Ann, b. July 24.
 „ Sept. 16. Robert, s. of Robert Edwards & Elizabeth,
 b. Sept. 15.
 „ Oct. 2. [*blank*], of Richard Rees & Mary, born Sept. 27.
 „ Oct. 30. John, s. of William Jones, of Orsedd Wenn, &
 b. Oct. 18.

- 1782, Jan. 6. William, s. of William Pool, & Elinor, b. Jan. 5.
 „ Jan. 27. Ann, d. of John Prondle & Elizabeth, of St.
 Martins, b. Jan. 24.
 „ Feb. 3. Thomas, s. of Thomas Lindab & Margaret, b.
 Jan. 27.
 „ Mar. 3. Edward, s. of Morris & Elizabeth Roberts, b.
 Feb. 26.
 „ Mar. 3. Magdalen, d. of Edward Green & Emelia, b.
 Feb. 7.
 „ Mar. 24. Edward, s. of Edward Thomas, of Hengoed, &
 Elizabeth, b. Mar. 19.

Visitation, May 14.

JOHN TOMKIES, Curate.

ROBT. TUDOR, SAML. ROBERTS, Ch. W.

This year being Remarkable for Cold & Wett about Springtime. Much against the Farmers Concern in General, which bro't on an Disorder, of the nature of a violent Cold, which raged so general thro' both England & Wales & all European Countries, which in England was commonly called the Influenza, & which happily was not very mortal. There was scarcely one escaped this Distemper.

- „ May 26. Elizabeth, d. of Humphrey Roberts & Elizabeth,
 b. May 17.
 „ June 16. Christiana, d. of Thomas Foulks & Rebecca,
 b. May 25.
 „ July 5. Sarah, an illeg. ch. of John Pary & Elinor Lewis.
 „ July 11. Edward, s. of John Rogers & Elizabeth, b. 9.
 „ Aug. 25. Mary, an illeg. ch. of Mary Jones, *alias* parlow,
 father unknown.
 „ Oct. 6. Mary, d. of William Jones, Blacksmith, &
 Hannah, b. Sept. 12.
 „ Oct. 13. John, s. of John Jones, Twympath Either, &
 Anne, b. Sept. 28.
 „ Dec. 1. Mary, d. of John Rogers & Mary, b. Nov. 5.
 „ Dec. 23. Elizabeth, d. of Edward Jones, porkington
 pools, & Mary, b. Oct. 8.
 1783, Jan. 4. Edward, s. of John Roberts & Chathrine, b. Dec. 27.
 „ April 10. Anne, d. of John Lewies & Mary Lewies, b. Ap. 9.

- 1783, April 20. Isabella, d. of Thomas Richards & Mary, b. Ap. 9.
 „ Feb. 2. Ann, base ch. of John Llewelin, by Chathrine Williams.

J. TOMKIES, Curt.

JAMES CANLIN, RICHD. REES, Ch. W.

Visitation May 13, 1783.

Corn remarkabiy Dear. Best Wheat 10/6.

Barley 7/6 p. strike. Oats 10/6 p. Bushel.

- „ May 29. David, base s. of Elizabeth Jones, father unknown.
 „ July 6. John, s. of Richard Jones & Anne, b. June 28.
 „ July 6. Benjamin, a base ch. of Benjamin Davies & Mary Pierce.
 „ July 19. Abraham, s. of Richard Rees & Mary, b. July 15.
 „ Sept. 14. Cathrine, d. of Moses Jones & Jane, b. Sept. 6.
 „ Sept. 28. George, s. of Edward Williams & Jane, b. Aug. 6.
 „ Sept. 28. Mary, d. of Hugh Parry & Jane, b. Sept. 15,

JNO. TOMKIES, Curate.

CHAS. EDWARDS, RICHD. CAINK, Ch. W.

The next is inserted in the new Register, their being an additional Duty of 3d to Government begin October the first, 1783. CHARLES CONWAY, Psh. Clk.

BURIALS.

- 1781, [blank]. Robt., an illeg. ch. of John Williams, Gwedwfawr, Denbighshire, was bur. young.
 „ Sept. 19. Morris Swinerton, whose Body underwent an Inquisition at the Eagles.
 „ Oct. 21. Edward Richardson, of the Vickarage, Selattyn.
 „ Oct. 28. Sarah Baugh, pentredavid.
 „ Nov. 15. Old John Charles, near Orsedd Wen.
 1782, Jan. 13. John Rees, who was blind some Time.
 „ Jan. 22. Ann, w. of Charles Conway, Psh. Clk., Died Jany. 19, about 5 o'clock in the morning.
 „ Feb. 15. John Jones, late of pentrewern.
 „ Mar. 12. David Morris, late of the Forrest.
 „ Mar. 29. Margeret, d. of Hugh Steven.
 „ April 15. Mr. Robert Tudor, at Whittington.
 „ April 16. David Rogers, of Hengoed.
 „ April 21. George, a young ch. of Edward Williams.

1782, April 26. Robert Robert, Tŷ newydd, Aet. 47.

Visitation May 14, 1782.

J. TOMKIES, Curate.

ROBT. TUDOR, SAML. ROBERTS, Ch. W.

- „ May 27. Margaret, mother to Thomas Williams, Weston Mill, [17] 82.
- „ May 30. Charles Baugh, pentredavid.
- „ June 1. John Richardson, of Vron, Selattyn.
- „ June 28. Thomas Roberts, late of The Lodge
- „ July 4. Old Margaret Charles.
- „ July 5. Edward Roberts, was thought to be poisnd pr. Doctrs.
- „ July 14. Elizabeth Davies, brought from pentre Bronygarth.
- „ Aug. 14. Elizabeth, d. of John Price, Joiner.
- „ Sept. 22. Edward, s. of William Thomas, Hengoed.
- „ Oct. 30. Rebecca Roberts, aged 86.
- „ Oct. 31. Edward Smallman, proffesor of Astroglody.
- 1783, Jan 4. Sinah Jones, late of Orseddwen.
- „ Feb. 17. Mary, w. of John Davies, of the Forest.
- „ Mar. 1. John Meredith, of Riwlas, aged 84.
- „ Mar. 18. Samuel Pool, pentrewern.
- „ May 10. Samuel Cleaton, aged 78.

JOHN TOMKIES, Curt.

RICHD. REES, JAMES CANLIN, Ch. W.

Visitation The 13th.

- „ May 27. Mary Charles.
- „ June 1. John, s. of Thomas Williams, pentredavid.
- „ July 4. John Evans, of Morda Mill.
- „ July 13. John Roberts, of this Village.
- „ Aug. 28. Anne Lockley, a poper.

JOHN TOMKIES, Curate.

CHAS. EDWDS, RICHD. CAINK, Ch. W.

The next is inserted in the New Register, their being an additional Duty Impos'd on all Christenings, Marriages and Burials, of Three-pence Over and Above the former Charge, the same is paid to Government. Noticed by the Minister of Every Psh, which began October the first, 1783.

CHAS. CONWAY, Psh Clk.

SELATTYN.

A True Terrier of all the Glebe Lands, Messuages, Portions of Tithes & other Rights belonging to the Rectory & Parish Church of Selattyn, in the County of Salop, & Diocese of St. Asaph, & now in the use & possession of the Revd. William Roberts, Rector, M.A., or his Tenants, taken & made this Eight day of June, in the year of our Lord One thousand Seven hundred & Seventy four, & Exhibited in the Secondary Visitation of the Right Reverend Father in God, Jonathan, Lord Bishop of St. Asaph, holden at Oswestry, in the County of Salop, & Diocese aforesaid, on Tuesday, the Twenty first day of June, & in the Year first above written.

Imp. The Rector's House.

Consisting of a Kitchen, Pantry and Cellar, floor'd with Clay, a Hall with Stone, and a parlour Boarded: above stairs five Rooms boarded, three only ceild, a small Study, and five ordinary Garrets: the Walls are of stone, except the upper part of the front, being of Brick; the cover of Slate. In the front a small Court wall'd, on one side a Garden with a Hedge fence.

Outhouses.

In the fold, A Barn with four Bays, and a threshing floor, Two Stables, two Cowhouses, and a Calf hut, a Barrowhouse, Turfhouse and Figstye. In the yard a Tyche Barn with a Clay floor, two Bays, and a Carthouse, all these Cover'd with Straw.

Glebe Lands.

	A.	R.	P.	
Homestead, Garden,				
Orchard ...	1	3	13	
Garddi ...	1	2	13	[i.e. The Gardens
Aber Oer Ucha ...	3	3	0	" Upper cold stream.
Aber Oer Issa ...	6	2	6	" Upper lesser stream.
Aber Oer Vawr ...	7	3	20	" Upper greater stream.
Erw Kyl ...	1	3	35	" The narrow acre.
Tyr-y-Bystach ...	6	1	23	" Bullock field.
Erw Offeiriad ...	2	2	27	" The Priest's acre.
Patch by the Lane to the Hill ...	0	0	13	
Maes y Gym ...	3	0	20	" Open field ¹ of the peak of the hill.

¹ These scattered strips date from the open field system.

Erw Maes y Gyrn ...	0	3	4	„	Acre of the open field o the Gyrn.
Maes y Llwyn Gyrn .	4	0	27	„	Open field of the wood of the Gyrn.
Erw fawr...	2	0	17	„	Great acre.
Erw Maes Ucha ...	1	0	15	„	Acre of the upper open field
Erw Bryn Dyfigu ...	1	2	16	„	The Otter's Bank.
Erw Groes Newydd	2	2	24	„	Acre of the new Cross.
Erw Dderwen ...	2	2	8	„	Acre of the Oak.
Erw Cae Bychan ...	1	3	3	„	Acre of the little field.
Cae Bychan ...	1	2	23	„	Little field.
Wern frood [Ffrwd]	7	2	6	„	The wet meadow of the torrent
Cae Bychan Issa ...	1	2	29	„	The little lower field.
Wirglodd [Gweir- glodd] Goch ...	3	1	30	„	The red meadow.
Belam ...	3	2	4	„	The Mound.]
Right of Common unlimited.	No Timber.				

Charites.

1st — Poor's Tenement, a Legacy by Bishop Hanmer [July, 1629]—

	A.	R.	P.		A.	R.	P.
Cae Scybor & Hom- stead ...	4	1	17	Erw Birdir Ucha ...	0	3	22
Erw Garneth ...	0	1	17	Erw Birdir ...	0	1	22
Maes Ucha ...	5	3	0	Erw Gwyrch ...	0	3	25
Erw Kelyn in two- parts ...	1	0	30	Erw Llwydiast Issa	1	0	16

2nd.—School & Poor's Lands, purchas'd by Mr. Charles Maurice's Legacy [bur. Aug., 1721]—

	A.	R.	P.		A.	R.	P.
Coed Pale ...	4	0	0	Erw Newith ...	2	2	03
Erw Nant ...	1	3	25	Erw Lloyce ...	0	3	00
Erw Gwanith ...	1	1	06	Cae-tan-y-Groes ...	3	0	18
Erw Bant ...	0	3	29	Sarn Offeiriad ...	2	0	37
Cae-yn-y-maes ...	4	1	32	Sarn Offeiriad Issa	5	0	00

3rd.—A Legacy from Porkington out of the Eagles, six £*s* yearly.

4th.—David Hughes left Ten pounds, which lies in the hands of Edward Hughes, of Selattyn, who pays nine shillings Interest to the use of the Poor, Yearly [1743].

5th.—One parcel of Land, being about an Acre, near Prhys Gwen, in the parish of St. Martins, bequeathed between the parishes of Selattyn, St. Martin's, Llansanffraid & Llangollen, now in the holding of Mr. Phillips, of Prys-gwen.

Modi Decimandi.

Corn, Hay, Hemp, Flax, Honey & Wool, are paid in kind to the Rector, thro' out the Parish, No Modus nor exemption pretended to. Tythe Adgistment at 2^s/o pr. Pound.

The custom of Tything Lambs is as follows :—

For Every Lamb of Four the Owner is to pay the Rector twopence. For five the half Value of a Lamb. For six threepence above the half value. For seven the Rector is to have a Lamb, paying the Owner a Penny halfpenny. For eight a Lamb paying a penny. For nine a Lamb paying a halfpenny. Out of ten a Lamb.

Sheep grazing 30 days in the Parish or upwards intitles the Rector to a proportion of Tythe, Wool, and Lamb. For every Milch Cow a penny. For every Mare and Colt a penny. A Tythe Pig out of every Farrow, a Month old. Out of every Flock, one Goose only, in stubble time, no Tythe feathers being demanded. And if there be but two, One is due. An egg for every Hen and two for the Cock.

Easter Duties.

From every Married Couple sevenpence whereof the Rector has fivepence and the Clark twopence. From every Widower or Widow three pence to the Rector. From every Servant Male or Female capable of receiving the Sacrament twopence to the Rector etc. And from every Tradesman fourpence for his Trade over and above his other Dues.

The Church and Churchyard fences are repaired by the Parishioners. The Chancel by the Rector. The Bread and Wine for the Communion are provided at the expense of the Parishioners by the Discretion of the Minister.

Fees to the Minister.

	£	s.	d.
For Churching	0	0	6
For Publishing Banns	0	1	0
For Marrying by Banns	0	5	0
For Marrying by Licence... ..	0	5	0

The Rector's leave for Burying in the Chancel or in the Church necessary. The fee at his discretion. For Burying in the Churchyard o o 6d.

Fees to the Clark.

	£	s.	d.
For Churching	o	o	6
„ Wedding	o	2	6
„ Burying and Grave	o	3	o
„ Tolling per hour	o	o	4
„ Cleaning the Church per year	2	o	o

The Church Furniture consists at present of

Two Surplices, one english Bible, two Welsh Bibles, Two English Common Prayerbooks, Two Welsh Common Prayer Books, One Register. A Silver Chalice & Stand mark'd, James Wilding, Rector in the year 1621. A Silver Plate given by John Jones, B.D., Rector in the year 1708. A Silver Flagon given by Thomas Lloyd, Esq., of Aston, in the year 1741. In the Steeple a Clock & two Bells.

The Church furniture is provided by ye Parishioners. A crimson broad cloth pulpit Cloth & Communion Table Cloth of ye same. A linnen Cloth, Napkin, a Crimson Velvet Cushion for the pulpit were omitted in the above account.

The Testimony of the above mentioned Particulars we the Minister, Ch. Wardens, & other Inhabitants have set our Hands, the day & Year above written.

WM. ROBERTS, Rr. THO. EDWARDS, Cur.

THO. JONES, EDW. EDWARDS, Ch. W.

Edwd. Evans, Edd. Richardson, Robt. Roberts, Edwd. Edwards, Richd. Rees, Thomas Hall, Saml. Pryce, John Arthurs.

On Saturday night, the 27th of June, 1778, about half an hour after nine, happened at Oswestry one most dreadful Flash of Lightening, attended with an alarming clap of Thunder and excessive Ræin. At the House of John Fox, the Salop and Oswestry Carrier, who lived a little below the black Gate, the Lightening rushed down the Kitchen chimney, and took its Course into a Ground Chamber just opposite to the Fireplace in the Kitchen, almost in the Entrance of which stood a maid-servant of Mr. Fox's, rocking a young child of his in a Cradle, whom it killed on the spot. It afterwards was attracted by a wire rod on which was filed Receipts, &c. (which were not even singed), and which

was hooked exactly over the young woman's head, from thence it forced itself into a Room above, making a small chink in both the ceiling and flooring, just in which Place stood a four-Post Oak Bedstead, which it greatly shattered, and burnt some part of the hangings and cloaths on rhe Bed. At last it darted itself out at the window, as it evidently appeared by the casement of the window being much heatened, to which it probably may be attracted by some Iron Bars in the window. It was seen to roll up the street in one vast sheet of Fire as far as the Queen's Head, where an Iron Pull-Ring attracted it, and it instantly disappeared, as was observed, by losing itself in the Earth. What was remarkably providential attending this melancholy accident was, that the Bedstead which was so much damaged, was that which two or three young children usually lay on, but were that night very happily put into another bed, owing to a very frivolous Reason, because there was no clean Linen laid upon their own. The young child in the Cradle was not hurt and there were seven of the Family, sitting each side of the Kitchen fire at the Time, which did not receive any Injury, only Mrs. Fox's right cheek was a little scorched. The lightening and explosion were instantaneous, and not so violently shocking as that which happened at Mr. Edwards's of Mt. Sion, which is recorded by him in this Registry. Earlier in the same evening much mischief was done at Shrewsbury by Lightening, which in different Parts of the Kingdom at different times this year was very frequent, most dreadfully alarming and prejudicial, & was attributed to the great Heats, which were uncommonly violent for this Climate.

1778.—Monday the 13th of July was the hottest Day ever Remembered. The thermometer in a Cool Place was as high as eighty degrees & the Heat was remarkable to be equal to that which is the common Heat of the Summers in Jamaica. J.T.

BURIALS.

1765, July	24.	Lettuce Davies.
„ July	25.	Magdalen Green, aged 61.
„ Aug.	20.	Margaret Davies, aged 77.
„ Aug.	25.	Robert Ellis.
„ Sept.	6.	John Uryon.
„ Nov.	4.	Sarah Jones.

1765, Dec. 6. Alice, d. of John Jones & Catharine.

WM. ROBERTS, Rr.

WM. EDWARDS, ROBERT HUGHES, Ch. W.

Mr. Edwards Rectr. of Llanfechen's House at Mount Sion in this Parish was finish'd in the year 1774.

The new School House at Oswestry was finished in the year 1776. Mr. Tisdale Schoolmaster.

Mr. Robert Lloyd's¹ House adjoining to the Churchyard in Oswestry was began 1776 & finished 1779.

Mr. Edwards of Mount Sion resign'd the Rectory of Llanwrin for that of Llanfechen 1776.

Mount Sion House was renewed & its appearance completely changed in the year 1830 by Rev. R. M. Bonnor.

- 1766, Jan. 5. Thomas Ellis.
 „ Jan. 8. Edward, s. of Richd. Maurice.
 „ Jan. 8. Elizabeth, d. of Robert Thomas.
 „ Jan. 31. Esau, a ch. of Richd. Roberts.
 „ ²Feb. 25. Phillip Edwards & Mary.
 „ Mar. 4. Edward Jones, Blacksmith.
 „ Mar. 4. William, s. of Nathaniel Morris.
 „ April 3. Margery Phillips.
 „ April 3. Jacob Roberts, a ch.
 „ April 10. Anne Edwards.
 „ April 12. Mary, a ch, of Thomas Edwards.
 „ April 13. Edward Davies.
 „ April 18. John Rogers.
 „ May 3. Daniel Williams.
 „ July 10. A ch. of Daniel Williams.
 „ July 15. Jonette Thomas.
 „ July 20. Mary, d. of Edward Williams.
 „ Aug. 19. Jane Boliver.
 „ Sept. 5. John Boliver.
 „ Sept. 5. Sarah Owen.
 „ Oct. 5. A ch. of Hugh Roberts.
 „ Nov. 6. Mary, w. of Edward Edwards.
 „ Nov. 15. A ch. of the said.

¹ Of Swanhill.

² The said Phillip Edwards, of the Eagles, & Mary his wife, had lived together 30 years, died the same day, and were Inter'd in the same Grave.

Plurimi decorabunt Funera facta.

- 1766, Nov. 29. Anne Edwards.
 „ Dec. 21. Ellianor Thomas.
 Ow. REYNOLDS. Curate.
 JOHN PHILLIPS, EDD. EDWARDS, Ch. W.
- 1767, Jan. 10. Thomas Jones.
 „ Feb. 1. Frances Meredith.
 „ Mar. 28. Mary Roberts, Selattyn.
 „ April 3. Robert Rowlands.
 „ May None.
 „ June 13. Margaret Conway.
 „ July 9. Cathrine Evans.
 „ Aug. 27. Ann Edwards.
 „ Sept. 20. Edward Williams.
 „ Oct. 2. John Thomas.
 „ Oct. 7. Robert Hughes.
 „ Oct. 10. Edward Edwards.
 „ Nov. 3. Edward Price.
 „ Dec. 7. Richard Charles.
 „ Feb. 4. William Owen, of Porkington, Esq.
 Ow. REYNOLDS, Curate.
- 1768, Jan. 3. Jane Hughes.
 „ Jan. 9. John Arthur, pentrewern.
 „ Feb. 24. John Meadon.
 „ Mar. None.
 „ April 4. Margaret Phillips, of Llangollen.
 „ May. None.
 „ July 2. Mr. John Birch.
 „ Aug. 11. John Ellis, aged 32.
 „ Sept. None.
 „ Oct. 4. David Williams, Smith, by ye Club.
 „ Oct. 11. John Williams, Butcher, by Do.
 „ Nov. 5. Martha Morris, aged 75.
 „ Nov. 15. Damasine, w. of John Jones.
 „ Nov. 17. Mary, d. of William Roberts.
 „ Dec. 1. A ch. of Richard Llewelin.
 „ Dec. 16. A ch. of Sarah Green.
 „ Dec. 27. Elizabeth Morris, found dead in ye house.
 „ Dec. 30. Joseph Steven.
- 1769, Jan. 8. Pierce Jones, aged 72.
 „ Feb. 4. David, a ch. of Luke Jones.

- 1769, Mar. 4. Richard Jones.
 „ Mar. 12. Ester Edwards, aged 61.
 „ Mar. 31. Edward Edwards, aged 79.
 „ April 7. Thomas Conway, Clark of ye Parish, being well respected for his honesty, & his Death being much Lamented by most who knew him. Died April 4th, aged 56.

Ow. REYNOLDS, Curate.

JNO. ARTHUR, JNO. NORTON [or Horton], Ch. W

- „ April 11. A ch. of Owen Roberts, ye Taylor.
 „ April 16. A ch. of Thomas Williams, Millner.
 „ April 18. A ch. of Morris Swinerton.
 „ April 22. A base ch. of Modlen Roberts.
 „ May. None.
 „ June. None.
 „ July. None.
 „ Aug. None.
 „ Sept. 14. Mary Pryce.
 „ Oct. 14. Richard, a ch. of Thomas Jones.
 „ Oct. 24. Jane Hughes, Pentre Clawdd.
 „ Oct. 24. A base ch. of Edward Edwards, Ty Coch.
 „ Nov. 11. A ch. of John Rogers.
 1770, Feb. 4. A base ch. of Oliver Charles.
 „ Feb. 6. Elizabeth, d. of Kendrick Wynne, of Llanyblodwell.
 „ Feb. 17. Jane Jones, Forest.
 „ Feb. 18. Jane Jones, of Craignant.
 „ Feb. 18. Joseph, ch. of Thomas Williams, miller.
 „ Mar. 19. Margaret, d. of Hugh Steven.
 „ April 8. A ch. of Jno. Rogers, Whittington.
 „ April 24. A ch. of Edward Green, Maerdy.
 „ May 25. Old Morris Thomas, of St. Martyns.
 „ May 28. James, a ch. of John Phillips.

The Correction Court May 31, 1770.

Ow. REYNOLDS, Curate.

JNO. DAVIES, WILLM. CHARLES, Ch.W.

- „ June 2. Thomas, s. of Price Hughes.
 „ June 4. A ch. of Edward Edwards.
 „ June 21. Mary, d. of Elizabeth Meadon.
 „ July 17. Old Sarah Pugh.

- 1770, July 23. Catherine Edwards.
 „ July 27. A ch. of Richard Maurice.
 „ Aug. None.
 „ Sept. 17. Robert Ellis.
 „ Sept. 26. Jane Hughes.
 „ Sept. 28. Magdalen Hughes.
 „ Sept. 30. John, s. of John Arther.
 „ Oct. 29. Old Elizabeth Jones.
 „ Nov. 26. Old Thomas Edwards.
 „ Nov. 29. Old Ann Owens.
 „ Dec. 18. A ch. of John Jones.
 1771, Jan. 29. Mary, w. of John Jones.
 „ Feb. 16. Mary Thomas.
 „ Mar. 2. Eleanor Jones.
 „ Mar. 3. Ann Morris,
 „ Mar. 12. Old Ann Edwards.
 „ Mar. 15. A ch. from Llanyblodwell.
 „ April 25. Thomas, s. of Edward Davies.
 „ April 29. Ann Davies, w. of ye said Edward Davies.
 „ June 16. Ann, d. of John Jones & Margaret.
 „ July 7. Robert, s. of Hugh Stephen & Catharine.
 „ Aug. 10. Ann, d. of William Thomas & Elizabeth.
 „ Oct. 8. Mary, d. of William Davies & Mary.
 „ Dec. 8. Robert Thomas, Husband to Sarah Thomas.
 1772, Feb. 29. John, s. of John Arthur & Mary.
 „ Mar. 23. Jane, w of Thomas Bolver.
 „ April 6. William, s. of Edward Edwards & Jane.
 „ April 17. Mary, d. of Richard Jones & Mary.
 „ May 7. Rebecca, d. of John Lewis & Jane.

The Correction Court at Oswestry, May 27.

Ow. REYNOLDS, Curate.

JOSEPH HITCHEN, EDD. EDWARDS, Ward.

- „ Aug. 17. Mary Moses, of St. Martins.
 „ Aug. 20. David Pryce, of Whittington.
 „ Nov. 15. Margaret Hughes, Craig-Nant.
 „ Dec. 27. Bartholomew Sandland.
 1773, Mar. 28. Sarah Lewis.
 „ May 4. Jane Edwards.

An Abstract of a Terrier of the Parish of Selattyn, made & publish'd the 28th day of April, 1684., by John Jones, B.D.,

Rector, & transmitted to me by Mr. Thomas Roberts, Dep. Register of St. Asaph, in the year 1772.

Modi Decimandi.

Corn, Hay, Hemp, Flax, Honey & Wool, are paid in kind.

The custom of Tything Lambs is as follows :—

For every Lamb of four the owner is to pay the Rector one halfpenny ; For five Lambs, half a Lamb is due. If there be six, the Rector is to have also three pence from the owner ; if seven Lambs, the Rector is to have a Lamb, paying the owner a penny halfpenny ; if eight Lambs, the Rector is to have a Lamb, paying the owner a penny ; if nine Lambs, the Rector has a Lamb, paying the owner an halfpenny. And out of ten Lambs, one is due to the Rector without returning anything to the owner & so forward. For Every Milch Cow, the Rr. is to have a penny, & he is to have likewise for Every Mare & Colt a penny.

Easter Duties.

Due from every married Couple sevenpence, whereof the Rector has fivepence, & the Clerk twopence. From every widower or widow threepence, the minister has that to himself. And the Rector is to have from every servant male or female capable of receiving the Sacrament two pence. From every Tradesman fourpence to the Rector. A Tythe Pig from every Farrow, & a Tythes Goose out of every Flock, one out of two young ones is due.

W. ROBERTS, Rr.

Colonel Owen's Legacy is directed to be distributed amongst the Poor upon the feast of S. Thomas the Apostle & Ascension Day in such manner & sort as his Heir & the Rector & Churchwardens for the time being shall in their discretion think fit : the Legacy is six pounds p' ann., issuing out of two parcels of Land in Porkington called Cae-dŷ & Cae'r Plasse.

Mr. Charles Maurice left £500 in Trust to the Rector & Ch. Wardens to purchase Lands of Inheritance for the following uses, viz :—20 shillings pr. ann. for a Sermon to be preached in the parish Church every Candlemass Day, & the residue for the maintenance of the Poor Charity children of the parish whom his said Trustees shall think fit.

John Hanmer, D.D., Bishop of St. Asaph, left by will dated Nov. 30, 1628, his Tenement in Selattyn to the Rector & Ch. Wardens to the only use & behoof of the Poor of the said parish for ever.

The field in the holding of Mr. Phillips of Prhys-gwen being scarcely an acre, is now rented at 16s. p. ann., 4s. of wh. is the proportion to the use of the poor of the parish of Selattyn. It is situated near the Cross-lanes at Prhys-gwen in the parish of St. Martin, bounded on the north by Mr. Price of Pont-faen's Erw Hirwen, on the south & west by Mr. Vaughan of Shrewsbury's land, & on the east open to Mr. Phillips's meadow.

BURIALS.

- 1773, July 16. Mary Jones, of Park Mill.
 „ Aug. 9. Hester Jones, of Rhôs y Tyddyn.
 „ Sept. 13. Edward Roberts, of Ty Newydd.
 „ Nov. 16. Richard Edwards, of Llangollen.
 „ Dec. 4. Catherine Uryon, of Oswestry.
 „ Dec. 12. Edward, s. of Edward Smallman.
 1774, Jan. 23. Mary Smallman.
 „ Mar. 6. Mary Jones, of Oswestry.
 Francis Owen, returned Member of Parliament for Helston in Cornwall (youngest son of the late Wm. Owen, of Porkington, Esq.). Died at Walton in Derbyshire Nov. 16th, & was interr'd in this Chancel, Nov. 25, 1774, in the 29th year of his age. His death was occasion'd by a Fall from his Horse.
 „ Nov. 5. Edward Davies, of Nant y Lladron.
 „ Nov. 29. Anne Rogers, of Selattyn.
 „ Dec. 11. Thomas Prandle.
 „ Dec. 24. Alice Jones, of Oswestry.
 „ Dec. 28. Elizabeth, d. of Robert Lloyd.
 1775, Jan. 16. Edward, s. of Edward Dowson.
 „ Jan. 17. Richard Edwards.
 „ Mar. 4. Mary, w. of John Arthyr, & d. of Richard Meredith.
 „ June 17. John, s. of Thomas Webster & Anne.
 „ Aug. 6. A ch. of John Jones & Mary.
 „ Dec. 13. Mary, w. of Peter Hughes, of St. Martins.
 „ Dec. 17. John, s. of John Rogers, of St. Martins.
 THO. EDWARDS, Cur.
 1776, Jan. 12. Anne, w. of Thomas Conway.
 „ Jan. 30. The s. of Edward Stevens.
 „ Feb. 22. A base ch., from Crÿciaeth.

- 1776, Feb. 23. Mary Ambrose, of St. Martins.
 „ Mar. 6. Mary, w. of Revd. Mr. Edwards, of Mount Sion.
 „ Mar. 18. Richard Meredith.
 „ Mar. 23. Frances, d. of Edward Wynne & Hannah.
 „ April 16. Robert, s. of Robert Lloyd & Sinah.
 „ April 19. Afframiah, s. of John Edwards & Mary.
 „ April 29. Sinah, d. of Robert Lloyd & Sinah.
 „ June 28. Thomas, s. of Thomas Randle, of Llangollen.
 „ July 5. A base ch. of Thomas Williams.
 „ Sept. 30. Edward, s. of Edward Hughes.
 „ Nov. 8. Ould William ap Bevan.
 „ Dec. 14. Jane, d. of Edward Maurice.
 „ Dec. 26. Ould David Humphrys.
 1777, Jan. 9. Rowland Jones.
 „ Jan. 20. Ould Margrat ap prichard, of Crugnat.
 „ Jan. 30. Ould Mary Richard.
 „ Feb. 17. Mr. John Stanatt, Oswestry.
 „ Mar. 13. A base d. of Mary Williams.
 „ Mar. 18. Ould Thomas Meadon, of Whittington.
 „ May 4. Ould Mary Probert.
 „ May 11. Mrs. Stannatt, of Oswestry.
 „ May 22. Ould John Edwards.

T. TOMKIES, Cur.

ROBT. ROBERTS, EDD. JONES, Ch.W.

- „ July 6. A ch. of Thomas Mason.
 „ Aug. 21. Ould Robert Jones.
 „ Sept. 28. Elizabeth, d. of Edward Owens.
 „ Sept. 30. John Davies, Cirnybwch.
 „ Oct. 24. Josua Pryce Turnor.
 „ Nov. 9. Jane Swinerton.
 „ Dec. 16. Ould Edward Edward, of Selattyn.
 1778, Jan. 4. A ch. of Robert Thomas, of St. Martins.
 „ Jan. 23. James, s. of Edward Jones, of Cragnant.
 „ April 2. Old Elinor Jones, from Llangollen, who died at
 John Evans.
 „ April 10. A ch. of Edward Jones, of St. Martins.
 „ May 17. Elizabeth, w. of Richard Jones, Sexton.
 „ June. None.
 „ July. None.
 „ Aug. None.

- 1778, Sept. None.
 „ Oct. 18. Catherine Jones.
 „ Oct. 20. Richard, s. of Richard Roberts.
 „ Oct. 20. Mary, d. of Edward Davies.
 „ Nov. 15. Thomas Boliver.
 „ Dec. 3. Brandon Jared. He was 87; & the oldest
 Person in the Parish at his Death.
 „ Dec. 7. Ann, w. of John Evans.
 1779, Jan. 29. Edward Richards, of Llangollen.
 „ Jan. 31. A ch. of William Evans.
 „ Mar. 14. Mary, w. of Thomas Davies.
 „ Mar. 25. Dorothy Phillips, omitted to be given into ye
 Bps. Registry.
 „ April 15. Thomas Ellis, late Clerk of this Parish, which
 office he served for nine years with Diligence
 & Satisfaction, & died universally esteemed
 & regretted by the whole Parish, & by all who
 knew him ; aged 41.
 „ April 11. Judith Evans, d. of William Evans.
 „ May 3. Martha Jones, w. of Griffith Jones.
 So far deliver'd into the Bps Registry.
 J. TOMKIES, Cur.
 WM. PRICE, EDD. GREEN, Ch. W.
 „ June 8. Ann, w. of Richard Davies.
 „ July 6. Hester, d. of Robert Edwards.
 „ July 15. Mary, d. of John Edwards.
 „ Aug. 26. Elizabeth, d. of Thomas Pierce.
 „ Aug. 28. Thomas, s. of William Thomas.
 „ Sept. 11. Edward Jones.
 „ Oct. 7. A ch. of Edward Jones, of St. Martyns.
 „ Oct. 19. Edward Davies.
 „ Oct. 20. Mary Arthur.
 „ Dec. 12. Mary Thomas, of St. Martyns.
 „ Dec. 14. William, s. of Edward Boliver.
 1780, Jan. 29. Martha Peploe.
 „ Jan. 31. Jane Price.
 „ Feb. 5. Ann Jones, Llangollen.
 „ Feb. 6. Martha Lockley.
 „ Feb. 17. Alice, d. of John Jones.
 „ April 11. Mary Andrew.

1780, April 18. Humphrey Owen.

„ April 20. William Jones.

This far deliverd into ye Bps. Regr.

J. TOMKIES, Cur.

REES HUGHES, EDD. JONES, Ch.W.

„ May 2. William Smallman.

„ May 28. Edward Rowland, St. Martins.

„ June 13. Ann Jones, of Crugnant, said par.

„ July 25. Jane, a wid. of David Williams, smith.

„ Oct. 7. Margaret, w. of Thomas Bolliver.

„ Oct. 17. Jno. Hughes, commonly calld. Cowman.

„ Oct. 17. Jno., s. of John Rogers, Hengoed.

„ Nov. 10. Edward, a ch. of Hugh Davies.

„ Dec. 4. David Hughes, of Hengoed.

„ Dec. 14. Margeret Swinerton, St. Martins.

„ Dec. 28. Edward Hughes, of Gyrn.

1781, Feb. 27. Job Lewies, of Hengoed, aged 94.

„ April 14. Robert, a base ch. & grandson to Robert Jones, Weaver.

J. TOMKIES, Curate.

EDD. RICHARDSON, ROBT. JONES, Ch. W.

¹ Revd. Owen Owen, ² A.M., entered upon the Curacy of this Parish January the ninth 1785.

¹ Edward Lewies entred upon the Offis of a Parish Clarck. July 3, 1785.

¹ 1799.—Hay sold this year in this neighbourhood at eight pounds per Ton.

[VOLUME III.]

³ A Survey of the Boundaries of Selattyn Parish in the County of Salop, compared with an ancient Survey and confirmed by the Testimony of some ancient persons living out of the parish, as well as by the information of some ancient inhabitants living in the Parish, well acquainted with the boundaries, and who had oft-times heretofore taken a survey of the same in like manner,

¹ On the last leaf of the register.

² He was 4th son of Robert Owen, of Ty Gwyn, Dolgellau. A descendant of Baron Owen, Vice Chamberlain of North Wales, who was murdered by banditti, 1555. Owen Owen was Rector of Llangyniew, d. 1826.

³ On the first page of Register 1783—1812.

taken in perambulating the boundaries of the said Parish on Thursday the [3] day of May in the year of our Lord 1752 being Ascension Day, by the Rector and others whose names are hereunto subscribed.

Beginning at the Llwyn gate by the road leading from Chirk Castle to Oswestry, from thence cross the same road and down with the opposite hedge to the Folly, commonly called Gnoll Goch, the House and buildings thereof included in the Parish of Selattyn, then down Mr. Owen of Porkington's hedge, otherwise called Gwerd y Terwyn, cross the lane at two stones fixed for mear stones, between the liberties of Oswestry and Selattyn; from thence to Mr. Carter's Cae Fletcher otherwise called Erw Glyn y Wern, from a tree on the lane hedge, on a line, cross that and the well field to the little house situate in Mr. Carter's garden, from thence cross the garden to a door leading out of the garden to the fold, leaving the whole house now called Swan Hill in the Parish of Selattyn.

N.B. The old house stood partly in the Parish of Selattyn and partly in the Parish of Oswestry but the present house being erected some yards more northwardly is wholly in the Par. of Selattyn.

From thence through the fold gate into the Highway leading from the Hills to Oswestry up the south side of the wall of Mr. Carter's outbuildings to a great stone in the way by the said buildings; turn to the left and so by a stone on the roadside leading from Oswestry to the Hayes, the seat of Mr. Waring; up the north side of the said road and so along a sort of hollow ditch betw. two great stones, and so to the other great stones till you come opposite to Horly¹ Hall gate formerly called Park Gate, leaving the Brick-kilns in the Par. of Selattyn.

So by a stone in a cart track to some old holly and hawthorn stumps along the same leaving the pavement about 20 yards south till you come to an old coalpit to the North and so on to Pont yr Avon Goch² and along the Highway to a close now belonging to Sir W. W. Wynne and across the said close to a wickey tree³ growing in the hedge of the said close westward, then crossing the lane to a close belonging to John Lawrence

¹ Oerley.

² Bridge of the red river. Tradition says it ran with blood during a battle.

³ A mountain ash. See *Shrop. Word Book*.

along a ditch or near bank (the same appearing in the close of Sir W. W. Wynne) crossing westward to an old alder tree growing in the hedge of the same, from thence up a purl of water westward running down a dike formerly called Nant Kelyn down up the said dike and with the remains of an old ditch which leads up to the Race Course upon Kern y Bwch crossing the said course in the place called the Slough to a near stone well then turning south westerly to the inclosure of Lucy Bannion is a well in the same called Fynnon Bennion,¹ from thence crossing Offa's Dyke towards the upper end of Nant y Llanon and down the said dike to the river Morda adjoining the Lordship of Depwys or Orwestry, from thence following up the right bank of the said river Morda or Nant Adon coming to the Lordship of Chirk Land, from thence up a purl of water westward called Affer Kaker adjoining to the said Lordship, then thence cross the Road up the ditch of an inclosure in the said Lordship of Chirk Land called Ty-y-Skerry, some ruins of the house still remaining and along the same till it meets with a near ditch which crosses from thence eastwardly to Rossedwen belonging to the Lordship of Chirk down with the stream of a purl of water which runs along the ditch of the inclosure of Rossedwen and parts the same from Gwern issa, from thence near the end of the inclosure of Rossedwen turning up part of the inclosure to a near stone in the same and leaving the House to the west crossing over at a breach in Offa's Dyke along the way leading to Rossedwen House and turning along the said ditch northward till you come to the river Morlass down the course of the said river till you come by Edmund Hale's House, then turning along the lane which divides the Parishes of Selstryn and Whittington till you come to a gate short of David Price's turn in at the same and over down the meadow hedge, to an Ash tree by Thomas Jones of the Mardy's Barn thro' the fold gate to the Hengoed common, down the road to a near stone turning down by a ditch Bank and so down a sort of hollow to another large stone proceeding with a purl of water and over the middle of Mary Jones's house, crossing the garden at the plumb trees and over the larger part of the

¹ Edward Bennion of Cym y Bwch was a surgeon, died 27 Feb., 1788, aged 69. His son Edward, also a surgeon, died 31 July, 1844, aged 87. Mon. in Orwestry Churchyard.

inclosure again into the Common following a purl of water to a stone from thence Southwards to another stone by a road leading down to a Tump of Trees on the Common proceeding between two large Stones to another stone and over a Wooden platt or Foot bridge to a large mear stone sunk in the pavement by the hedge of Thomas Maiden's inclosure. So to an oak tree in the inclosure. Cross the enclosure in a line to a forked tree at some distance easterly by a lane leading from the Common to Daywell, from the forked tree straight down Cae Freeze to a stile, leaving about two strikes sowing in the Parish of Whittington, crossing Cae Cunning the footway from the stile to an oak tree and over at the corner south easterly with the next hedge to the corner and so down to the north hedge of Cae Berd and Coed issa over at the corner and down the north hedge of Wirglodd Goch with a purl of water to Maés tan y Wern with the north hedge to a crab Tree in the piece adjoining the lane leading from Gobowen to Chirk ; from the crab Tree turn to the right to the point of the Hedge, down the same hedge eastwards till you come to the stile leading to the highway going from Chirk to the Gobowen, pursue the way and cross over through the Holly Hedge into the Bower in a patch belonging to the corner House of the lane leading to Whittington, from thence over into Ralph Knipe's field down the purl of water into the lane leading to Whittington ; cross the lane with the water to the north hedge in Rossedd field, pursue the said hedge and go on easterly as far as the extreme point of Cae Ithin in the holding of Thomas Foulkes of Fernhill turning with the east hedge cross from the corner over the next field to a point of the meadow hedge below leaving about a strike and a half sowing in the Parish of Whittington, pursue the hedge till you come by the Oak Mill get over into the Mill fold by an ash tree and so up the lane to the crossways, thence thro' the garden down by the Smith's house down the garden and over at the South east corner into the lane leading to the fields, pursue the footway leading to Park House till you come to an oak tree ab' 40 yards nearer Park than the stile leading into Cae pwill y Bran, from the said Tree cross over the Cae pwill y Bran and Cae Paris and so the bottom hedge of Cae Paris to a large mear stone in the south west corner ; go by the hedge at the west end of the meadow and over the hedge to the left of the stile to the root of an old

Ash tree ab^d 20 yards to the left of a pool of water situate above the stile, cross from the said root to two crab trees in the south hedge of the said field, pursue the said hedge to the Highway leading from Gobowen to Oswestry, follow the road to the north west corner of Mr. Turner's Cae Llyde on the east side of the said Road, get over in the corner and on to a large mear Stone in the field south easterly, proceed to an old crab Tree in the south hedge betw. an Oak and Ash Tree, go over to a mear or Tump in the next field easterly and so on to another Tump or mear stone pointing to a large straight Oak tree in the Hedge of the Highway leading from Whittington to Oswestry, pursue the road towards Oswestry till you come to the Hedge of the field belonging to Pentrepant and now in the holding of Mr. Nathaniel Jones Butcher in Oswestry; turn up the said Hedge between it and Mr. Turner's piece and proceed westward to the purl of water in the Highway leading from Oldport to Oswestry, cross the road with the stream and up the Hedge when it runs from Mr. Mytton's Llwyn ground, follow Mr. Turner's Hedge as far as his ditch goes up to the Fir Tree Bank, then turn over into the Llwyn Bank and going down to the left, follow an old ditch by an old well to the place where formerly stood the Llwyn house through the old house place to the Gate going into the Road leading from Chirk Castle to Oswestry where we began with the boundaries. ¹

Signed. Willm. Roberts Rector
 Will Owen Esq.
 James Turner gent. thro' his own Demesne.
 David Morris
 John Venables gent.
 John Arthur gent.
 John Thomas gent.
 Edward Roberts Overseer of Poor
 John Jones Ty yn y drain
 Edward Rogers

¹ The present boundaries are different, owing to the formation of the parish of Rhydycroesau, 17 Aug., 1844, which comprises the portion of Selattyn between the Racecourse and Llansilin; and of the Hengoed par., 21 January, 1854.

Rhydycroesau Church was built mainly through the exertions of Rev. G. N. Lloyd, Rector of Selattyn.

Richard Hughes
 Rossendale Lloyd Esq. Aston
 Thomas Vernon do.
 Wm. Evans Whittington
 Old Martha Payne Oswestry
 Richard Jones
 Job Lewis Senr. & Junr.
 Edward Philips Senr.
 John & Edward Davies children

BIRTHS AND BAPTISMS, 1783—1812.

[*Memo. on inside of cover.*] The letter P. annexed to any name denotes a Pauper, who is exempt from the Government Tax for registering. B. denotes a Bastard.

1783.

Born.	Bap.	Profession.	Place of Abode.
Oct. 1.	11.	Jane, d. of William & Mary Jones, of Orseddwen ...	Farmer Llangollen.
Oct. 29.	Nov. 2.	Jane, d. of Sarah Tomkies, B. & P. ...	Llanymynech
Nov. 14.	Nov. 16.	William, s. of Robert & Elizabeth Edwards Far.	Pentre David.
Nov. 22.	Nov. 23.	John, s. of Samuel & Jane Roberts ...	Far. Selattyn.
Nov. 24.	Nov. 30.	John, s. of John & Elinor Jones ...	Potter Hengoed.
1784, Jan.	11.	Ann, d. of John & Margaret Jones, labourer, Hengoed, b. Jan. 3 ...	bap.
,, Jan.	18.	Elinor, d. of Edward & Sarah Owen, farmer, Parawys, b. Dec. 23, 1783 ...	bap.
,, Jan.	25.	Thomas, s. of Edward & Elinor Thomas, labourer, Hengoed, b. Jan. 17 ...	bap.
,, Feb.	8.	Cornelius & Elinor, s. & d. of Robert & Margaret Jones, farmer, Pentreclawdd, b. Feb. 8 ...	bap.
,, April	25.	William, s. of William & Margaret Windsor, farmer, Ty yn y Celin, St. Martins, b. April 14 ...	bap.
,, June	6.	Mary, d. of Thomas & Ann Hughes, sow cutter, near Selattyn, b. May 21 ...	bap.

Ash tree ab^d 20 yards to the left of a pool of water situate above the stile, cross from the said root to two crab trees in the south hedge of the said field, pursue the said hedge to the Highway leading from Gobowen to Oswestry, follow the road to the north west corner of Mr. Turner's Cae Llyde on the east side of the said Road, get over in the corner and on to a large mear Stone in the field south easterly, proceed to an old crab Tree in the south hedge betw. an Oak and Ash Tree, go over to a mear or Tump in the next field easterly and so on to another Tump or mear stone pointing to a large straight Oak tree in the Hedge of the Highway leading from Whittington to Oswestry, pursue the road towards Oswestry till you come to the Hedge of the field belonging to Péntréant and now in the holding of Mr. Nathaniel Jones Butcher in Oswestry; turn up the said Hedge between it and Mr. Turner's piece and proceed westward to the purl of water in the Highway leading from Oldport to Oswestry, cross the road with the stream and up the Hedge when it runs from Mr. Mytton's Llwyn ground, follow Mr. Turner's Hedge as far as his ditch goes up to the Fir Tree Bank, then turn over into the Llwyn Bank and going down to the left, follow an old ditch by an old well to the place where formerly stood the Llwyn house through the old house place to the Gate going into the Road leading from Chirk Castle to Oswestry where we began with the boundaries. ¹

Signed. Willm. Roberts Rector
 Will. Owen Esq.
 James Turner gent. thro' his own Demesne.
 David Morris
 John Venables gent.
 John Arthur gent.
 John Thomas gent.
 Edward Roberts Overseer of Poor
 John Jónes Ty yn y drain
 Edward Rogers

¹ The present boundaries are different, owing to the formation of the parish of Rhydycroesau, 17 Aug., 1844, which comprises the portion of Selattyn between the Racecourse and Llansilin; and of the Hengoed par., 21 January, 1854.

Rhydycroesau Church was built mainly through the exertions of Rev. G. N. Lloyd, Rector of Selattyn.

*1785, Nov. 25, Settld. pr. Mary Hall,
Deputy Collr.*

1785, Oct.	9.	Ann, d. of John & Ann Davies, b. Sept. 28	bap.
„ Nov.	6.	Thomas, s. of Thomas & Mary Philips, brickmaker, near Selattyn, b. Nov. 5	bap
„ Nov.	13.	Richard, s. of John & Elizabeth Rogers, labourer, Hengoed, b. Nov. 11	... bap.
„ Dec.	15.	Mary, d. of Richard & Mary Caink, farmer, Pentrewern, b. Dec. 12	... bap.
„ Dec.	25.	Ann, d. of John & Mary Candlin, labourer, Trefarchdre, b. Dec. 23	... bap.
1786, Jan.	15.	Mary, d. of Richard & Elizabeth Roberts, farmer, Carregfraen, Llangollen, b. Jan. 6	bap.
„ Jan.	29.	Mary, d. of Peter & Hannah Bentley, farmer, Selattyn, b. Jan. 26...	... bap.
„ Jan.	29.	Thomas, s. of William & Mary Jones, farmer, Orseddwen, Llangollen, b. Jan. 12	... bap.
„ Feb.	15.	Martha, bast. Jno. Smallman & Sarah Jones b. Jan. 21	... bap.
„ April	14.	Mary, d. of Thomas & Mary Williams, blacksmith, Pantglas, b. April 9	... bap.
„ May	14.	Mary, d. of Samuel & Jane Roberts, farmer, Selattyn, b. May 12	... bap.
„ May	28.	Thomas, s. of Thomas & Jane Parry, cooper, Gobowen, b. May 25	... bap.
„ June	1.	Edward, s. of Edward & Jane Owen, shoemaker, Tŷbrith, b. June 1	... bap.
„ June	18.	Mary, d. of John & Ellin Jones, labourer, nr. Selattyn, b. June 8	... bap.
„ June	25.	Mary, d. of John & Ellin Davies, labourer, Selattyn, b. June 24	... bap.
„ July	16.	Jane, d. of Edward & Ann Edwards, farmer, Scubor Issa, b. June 26	... bap.
„ July	16.	Margaret, d. of John & Elizabeth Roberts, labourer, Erwddu, b. July 13	... bap.
„ Aug.	18.	Sarah, d. of John & Elizabeth Povey, gent., Derwenypandŷ, b. Aug. 18	... bap.
„ Aug.	27.	John, s. of Matthew & Elizabeth Jones, labourer, Hengoed, b. Aug. 23	... bap.

1786, Sept.	3.	Richard, s. of Robert & Mary Roberts, farmer, Selattyn, b. Sept. 2...	...	bap.
"	Oct.	8. Charlotte, s. of Peter & Ann Lewis, P., miller, Hengoed, b. Sept. 14	...	bap.
"	Oct.	15. Mary, bast. d. of Edward Williams & Hannah Morris, Old Port, b. Oct. 8...	...	bap.
"	Nov.	5. Ann, d. of Thomas & Elizabeth Jones, farmer, Tynydrain, b. Nov. 2	...	bap.
"	Nov.	19. Richard, s. of David & Mary Roberts, labourer, Pentrepant, b. Nov. 17	...	bap.
"	Dec.	3. Thomas, s. of John & Catherine Jones, shoemaker, St. Martyns, b. Nov. 25	...	bap.
1787, Jan.	1.	Sarah, d. of John & Sarah Owen, farmer, Tŷ Coch, b. Dec. 21	...	bap.
"	Feb.	11. Edward, s. of Edward & Mary Williams, miller, b. Feb. 1	...	bap.
"	Feb.	12. Mary, d. of Richard & Mary Caink, farmer, Pentrewern, b. Feb. 11	...	bap.
"	Mar.	6. Richard, s. of John & Ann Thomas, farmer, b. Feb. 27	...	bap.
"	April	10. Robert, s. of Thomas & Sarah Roberts, shoemaker, b. Mar. 17	...	bap.
"	April	15. Sarah, d. of Edward & Ellin Edwards, labourer, Pentreclawdd, b. April 12	...	bap.
"	April	22. Ann, d. of Thomas & Elizabeth Williams, farmer, Pentre David, b. April 5	...	bap.
"	April	29. Thomas, s. of Thomas & Elizabeth Maiden, labourer, Hengoed, b. April 23	...	bap.
"	May	13. Sarah, d. of John & Mary Rogers, labourer, Hengoed, b. April 23	...	bap.
"	June	3. Elizabeth, d. of Griffith & Ellin Griffiths, shoemaker, Hengoed, b. May 30	...	bap.
"	July	29. Mary, d. of James & Sarah Thomas, labourer, b. July 19	...	bap.
"	Aug.	12. John, bast. s. of Thomas Lee, Vron, St. Mar- tyns, & Catherine Edwards, b. Aug. 10	...	bap.
"	Sept.	9. Mary, d. of Humphrey & Elizabeth Roberts, labourer, Pantglas, b. Sept. 6	...	bap.
"	Oct.	18. Edward, s. of Edward & Mary Jones, carpenter, Porkington Pools, b. Sept. 28	...	bap.

1787, Oct.	28.	Ellin, d. of Edward & Mary Rogers, carpenter, Pantglas, b. Oct. 22	...	mar.
„	Nov.	11.	Jane, d. of Edward & Elizabeth Tilsley labourer, Cegnant, St. Martyns, b. Nov. 9	bap.
„	Nov.	18.	Mary, d. of Samuel and Elizabeth Wynne, Papermaker, St. Martyns, b. Nov. 2	...
„	Dec.	9.	Mary, d. of James & Sarah Price, tailor, Selattyn, b. Dec. 6	...
„	Dec.	16.	William, s. of Thomas & Mary Linden, labourer, Pantglas, b. Dec. 16	...
„	Dec.	30.	Elizabeth, d. of John & Elizabeth Rogers shoemaker, Hengoed, b. Dec. 20	...
1788, Jan.	13.	John, s. of John & Anne Davies, labourer, Gloppa, b. Jan. 9	...	bap.
„	Jan.	13.	Elizabeth, d. of Edward & Jane Owen, labourer, Selattyn, b. Jan. 10	...
„	Feb.	24.	Richard, s. of William & Mary Jones, farmer, Orseddwen, Llangollen, b. Feb. 7.	bap.
„	Feb.	24.	Martha, d. of Edward & Mary Clarke, papermaker, Nant, b. Feb. 16	...
„	Feb.	27.	James, s. of John & Mary Candlin, labourer, Trefarchdre, b. Feb. 26	...
„	Mar.	9.	William, s. of John & Mary Lewis, labourer, Hengoed, b. Mar. 2	...
„	Mar.	24.	Anne, d. of Peter & Hannah Bentley, farmer, Selattyn, b. Mar. 24	...
„	Mar.	30.	John, s. of Thomas & Mary Phillips, brickmaker, b. Mar. 22	...
„	Mar.	30.	Jane, d. of David & Mary Roberts, labourer, b. Mar. 23	...
„	May	10.	Jane, d. of Morris & Elizabeth Roberts, labourer, Pantglas, b. May 3	...
„	May	11.	Martha, d. of Matthew & Elizabeth Jones, labourer, Hengoed, b. May 1	...
„	May	18.	Edward, s. of Edward & Anne Jones, labourer, b. May 1	...
„	May	24.	John, s. of John & Elizabeth Povey, gent., Derwen y pandû, b. May 24	...
„	May	28.	Edward, s. of David & Catherine Jones, labourer, b. May 28	...

1786, Sept.	3.	Richard, s. of Robert & Mary Roberts, farmer, Selattyn, b. Sept. 2... ..	bap.
"	Oct.	8. Charlotte, s. of Peter & Ann Lewis, P., miller, Hengoed, b. Sept. 14 ...	bap.
"	Oct.	15. Mary, bast. d. of Edward Williams & Hannah Morris, Old Port, b. Oct. 8 ...	bap.
"	Nov.	5. Ann, d. of Thomas & Elizabeth Jones, farmer, Tynhydren, b. Nov. 2 ...	bap.
"	Nov.	19. Richard, s. of David & Mary Roberts, labourer, Pentrepant, b. Nov. 17 ...	bap.
"	Dec.	3. Thomas, s. of John & Catherine Jones, shoemaker, St. Martyns, b. Nov. 25 ...	bap.
1787, Jan.	1.	Sarah, d. of John & Sarah Owen, farmer, Tŷ Coch, b. Dec. 21	bap.
"	Feb.	11. Edward, s. of Edward & Mary Williams, miller, b. Feb. 1	bap.
"	Feb.	12. Mary, d. of Richard & Mary Caink, farmer, Pentrewern, b. Feb. 11 ...	bap.
"	Mar.	6. Richard, s. of John & Ann Thomas, farmer, b. Feb. 27	bap.
"	April	10. Robert, s. of Thomas & Sarah Roberts, shoemaker, b. Mar. 17	bap.
"	April	15. Sarah, d. of Edward & Ellin Edwards, labourer, Pentreclawdd, b. April 12 ...	bap.
"	April	22. Ann, d. of Thomas & Elizabeth Williams, farmer, Pentre David, b. April 5 ...	bap.
"	April	29. Thomas, s. of Thomas & Elizabeth Maiden, labourer, Hengoed, b. April 23	bap.
"	May	13. Sarah, d. of John & Mary Rogers, labourer, Hengoed, b. April 23	bap.
"	June	3. Elizabeth, d. of Griffith & Ellin Griffiths, shoemaker, Hengoed, b. May 30 ...	bap.
"	July	29. Mary, d. of James & Sarah Thomas, labourer, b. July 19	bap.
"	Aug.	12. John, bast. s. of Thomas Lee, Vron, St. Mar- tyns, & Catherine Edwards, b. Aug. 10	bap.
"	Sept.	9. Mary, d. of Humphrey & Elizabeth Roberts, labourer, Pantglas, b. Sept. 6	bap.
"	Oct.	18. Edward, s. of Edward & Mary Jones, carpenter, Porkington Pools, b. Sept. 28	bap.

1787, Oct.	28.	Ellin, d. of Edward & Mary Rogers, carpenter, Pantglas, b. Oct. 22	... bapt.
"	Nov.	11. Jane, d. of Edward & Elizabeth Tinsley labourer, Cegnant, St. Martyns, b. Nov. 9	... bapt.
"	Nov.	18. Mary, d. of Samuel and Elizabeth Wynn, Papermaker, St. Martyns, b. Nov. 2	... bapt.
"	Dec.	9. Mary, d. of James & Sarah Price, tailor, Selattyn, b. Dec. 6	... bapt.
"	Dec.	16. William, s. of Thomas & Mary Linden, labourer, Pantglas, b. Dec. 16	... bapt.
"	Dec.	30. Elizabeth, d. of John & Elizabeth Rogers shoemaker, Hengoed, b. Dec. 20	... bapt.
1788, Jan.	13.	John, s. of John & Anne Davies, labourer, Gloppa, b. Jan. 9	... bapt.
"	Jan.	13. Elizabeth, d. of Edward & Jane Owen, labourer, Selattyn, b. Jan. 10	... bapt.
"	Feb.	24. Richard, s. of William & Mary Jones, farmer, Orseddwen, Llangoed, b. Feb. 7.	... bapt.
"	Feb.	24. Martha, d. of Edward & Mary Clarke, papermaker, Nant, b. Feb. 15	... bapt.
"	Feb.	27. James, s. of John & Mary Candlin, labourer, Trefarchdre, b. Feb. 26	... bapt.
"	Mar.	9. William, s. of John & Mary Lewis, labourer, Hengoed, b. Mar. 2	... bapt.
"	Mar.	24. Anne, d. of Peter & Hannah Bentley, farmer, Selattyn, b. Mar. 24	... bapt.
"	Mar.	30. John, s. of Thomas & Mary Phillips, brickmaker, b. Mar. 22	... bapt.
"	Mar.	30. Jane, d. of David & Mary Roberts, labourer, b. Mar. 23	... bapt.
"	May	10. Jane, d. of Morris & Elizabeth Roberts, labourer, Pantglas, b. May 3	... bapt.
"	May	11. Martha, d. of Matthew & Elizabeth Jones, labourer, Hengoed, b. May 1	... bapt.
"	May	18. Edward, s. of Edward & Anne Jones, labourer, b. May 1	... bapt.
"	May	24. John, s. of John & Elizabeth Povey, gent., Derwen y pandŷ, b. May 24	... bapt.
"	May	28. Edward, s. of David & Catherine Jones, labourer, b. May 28	... bapt.

- 1788, June 15. Anne, d. of John & Elinor Davies,
labourer, b. June 9 bap.
- .. June 22. Ellin Roberts, a ch. found on the 27th
May last, at the door of Wm. Roberts,
of Hengoed, in all appearance, about
6 months old.
- .. July 13. Samuel, s. of Samuel & Sinah Mould,
labourer, b. June 24 bap.
- .. July 20. John, s. of Robert & Mary Roberts,
farmer, Selattyn, b. July 20 bap.
- .. Sept. 7. Elizabeth, d. of Thomas & Elizabeth
Williams, farmer, Pentre David, b. Aug. 7 bap.
- .. Sept. 7. William, bast. s. of William Bevan &
Elizabeth Jones, b. Sept 6... .. bap.
- .. Sept. 15. Elizabeth, d. of John & Anne Morgan,
labourer, Cym y bwch, b. Sept. 15 bap.
- .. Oct. 12. Martha, d. of John & Sarah Owen, farmer,
St. Martyns, b. Oct. 6 bap.
- .. Nov. 30. William, s. of Thomas & Anne Hughes,
sow cutter, b. Nov. 17 bap.
- .. Nov. 30. Martha, d. of Samuel & Elizabeth Weedon,
papermaker, St. Martyns, b. Nov. 22... .. bap.
- 1789, Feb. 1. Mary, d. of Edward & Anne Lewis, clerk,
Selattyn, b. Jan. 22 bap.
- .. Feb. 15. James, s. of James & Sarah Thomas,
labourer, b. Feb. 9 bap.
- .. Feb. 22. Edward, s. of Edward & Catherine Davies,
labourer, Pentre Clawdd, b. Feb. 21 bap.
- .. Mar. 1. Edward, s. of Robert & Anne Jones,
St. Martyns, b. Feb. 26 bap.
- .. Mar. 29. Mary, d. of Richard & Mary Jones,
labourer, b. Mar. 25 bap.
- .. April 5. Mary, bast. d. of Richard Smith & Mar-
garet Morris, Llangollen, b. Mar. 30... .. bap.
- .. April 19. Richard, s. of John & Catherine Jones,
shoemaker, St. Martyns, b. April 11 bap.
- .. April 21. David, s. of Edward & Jane Williams,
farmer, Vron, b. April 20 bap.
- .. July 19. Edward, s. of Edward & Anne Jones,
labourer, b. July 14 bap.

1789, Sept.	13.	Sarah, d. of Thomas & Elizabeth Maiden, labourer, Pentrewern, b. Sept. 10 ...	bap.
,, Sept.	22.	Rhys, s. of David & Mary Roberts, labourer, b. Sept. 22 ...	bap.
,, Oct.	4.	Thomas, s. of Thomas & Elizabeth Jones, farmer, Ty yn y Drain, b. Sept. 19 ...	bap.
,, Oct.	25.	Jane, d. of Thomas & Dorothy Roberts, labourer, Llangollen, b. Oct. 11 ...	bap.
,, Dec.	13.	Elizabeth, d. of Edward & Elizabeth Thomas, farmer, Mardu, b. Nov. 17 ...	bap.
1790, Jan.	3.	Jane, d. of Griffith & Elizabeth Griffiths, shoemaker, Hengoed, b. Jan. 1 ...	bap.
,, Jan.	24.	Ellin, d. of Edward & Ellin Edwards, labourer, Hengoed, b. Jan. 22 ...	bap.
,, Feb.	2.	Edward, s. of Edward & Ellin Price, tailor, b. Feb. 2 ...	bap.
,, Feb.	7.	Thomas, s. of Thomas & Mary Williams, St. Martyns, b. Feb. 1 ...	bap.
,, Feb.	13.	Elizabeth, d. of Edward & Mary Rogers, carpenter, Pantglas, b. Feb. 9 ...	bap.
,, Feb.	21.	Thomas, Bast. s. of Thomas Duckett & Sarah Jones, b. Feb. 19 ...	bap.
,, Feb.	28.	Humphrey, s. of Humphrey & Elizabeth Roberts, labourer, b. Feb. 19 ...	bap.
,, Feb.	28.	Richard, s. of Samuel & Elizabeth Weedon, papermaker, St. Martyns, b. Feb. 24 ...	bap.
,, Mar.	12.	Sarah, d. of Edward & Catherine Davies, labourer, b. Mar. 3 ...	bap.
,, Mar.	7.	John, s. of Samuel & Sinah Mould, labourer, b. Mar. 5 ...	bap.
,, Mar.	7.	Edward, s. of John & Elizabeth Roberts, labourer, b. Mar. 5 ...	bap.
,, Mar.	21.	Margaret, d. of Edward & Ann Maiden, labourer, b. Mar. 16 ...	bap.
,, April	2.	John, s. of Robert & Elizabeth Man- waring, b. Mar. 26 ...	bap.
,, April	11.	Edward, s. of Edward & Mary Clarke, papermaker, b. April 6 ...	bap.
,, April	11.	Margaret, d. of John & Mary Davies, labourer, b. April 8 ...	bap.

1790, April	18.	Edward, s. of Thomas & Jane Parry, cooper, Gobowen, b. April 2	...	bap.
"	April	25. Edward, s. of Richard & Sarah Thomas, farmer, b. April 21	...	bap.
"	April	25. Mary, d. of Thomas & Margaret Lindip, labourer, b. April 21	...	bap.
"	April	25. Mary, d. of William & Anne Stevens, Hengoed, b. April 14	..	bap.
"	May	13. Thomas, s. of John & Anne Davies, labourer, b. May 9	...	bap.
"	May	16. Mary, d. of Edward & Elizabeth Tilsley, labourer, St. Martyns, b. May 12	...	bap.
"	May	24. John, s. of Edward & Anne Lewis, clerk, of Selattyn, b. May 22	..	bap.
"	June	27. Mary, d. of William & Mary Jones, farmer, Rhosydd, Llangollen, b. June 5		bap.
"	June	30. Ellin, d. of John & Ellin Davies, labourer, b. June 29	...	bap.
"	July	18. Elizabeth, d. of Richard & Elizabeth Roberts, Llangollen, b. July 3	...	bap.
"	July	25. Charlotte, d. of John & Hester Candlin, labourer, b. July 13	...	bap.
"	Aug.	1. William, s. of William & Jane Jones, labourer, b. July 22	...	bap.
"	Sept.	4. John, s. of John & Sarah Barclay, farmer, Pentrewern, b. Sept. 2	...	bap.
"	Sept.	5. Thomas, Bast. s. of Thomas Gabriel & Hannah Morris, b. Aug. 30	..	bap.
"	Sept.	12. Robert, s. of John & Rebecca Evans, shoemaker, St. Martyns, b. Sept. 10	...	bap.
"	Sept.	19. John, s. of John & Sarah Owen, farmer, St. Martyns, b. Sept. 4	...	bap.
"	Sept.	19. John, s. of Thomas & Elizabeth Williams, labourer, Hengoed, b. Sept. 14	...	bap.
"	Oct.	3. John, s. of Edward & Anne Jones, labourer, St. Martyns, b. Oct. 1	...	bap.
"	Oct.	10. William, s. of John & Mary Lewis, labourer, Hengoed, b. Oct. 3	...	bap.
"	Nov.	23. Sarah, d. of Edward & Jane Owen, labourer, b. Nov. 22	...	bap.

1791, Jan.	9.	Rees, s. of David & Mary Roberts, labourer, b. Jan. 5	bap.
" Jan.	23.	Job, s. of Edward & Mary Edwards, labourer, Hengoed, b. Jan. 14	bap.
" Feb.	13.	James, s. of Thomas & Mary Philips, labourer, b. Feb. 4	bap.
" Feb.	13.	Anne, d. of Samuel & Mary Roberts, labourer, b. Feb. 13	bap.
" Mar.	6.	Sarah, base d. of Anne Evans, the Father unknown, b. Mar. 6...	bap.
" April	17.	John, s. of Samuel & Hester Lloyd, blacksmith, b. April 7	bap.
" April	22.	Sarah, d. of James & Sarah Thomas, labourer, b. April 20	bap.
" April	24.	William, s. of Thomas & Anne Williams, butcher, Selattyn, b. April 19	bap.
" April	27.	George, base s. of Sarah Wright, b. April 22	bap.
" May	7.	John, s. of Thomas & Sarah Lewis, farmer, Pentredavid, b. May 4	bap.
" May	22.	Mary, d. of Morris & Elizabeth Roberts, labourer, Pantglas, b. May 12	bap.
" May	24.	Thomas, s. of Robert & Mary Roberts, farmer, b. May 18...	bap.
" June	5.	John, s. of Roger & Sarah Ellis, labourer, b. May 22	bap.
" June	13.	Anne, d. of Thomas & Jane Gallear, blacksmith, St. Martyns, b. June 7	bap.
" June	19.	Catherine, d. of Richard & Sarah Cotton, farmer, Paradwys, b. June 16	bap.
" July	10.	Mary, d. of Edward & Elizabeth Foulkes, labourer, b. June 30	bap.
" July	17.	William, s. of Thomas & Elizabeth Williams, farmer, Pentre David, b. June 27...	bap.
" July	17.	Anne, d. of David & Catherine Jones, labourer, b. July 16	bap.
" Aug.	29.	Mary, d. of Edward & Sarah Rogers, Park mill, b. Aug. 24	bap.
" Oct.	2.	Edward, s. of William & Mary Jones, farmer, Rhosyddwen, b. Sept. 12	bap.

1791, Oct.	12.	Thomas & John, sons of Thomas & Anne Hughes, b. Oct. 12	bap.
"	Nov.	11. John, s. of Robert & Anne Jones, farmer, Selattyn, b. Nov. 8	bap.
"	Nov.	18. John, s. of John & Sarah Owen, farmer, St. Martyns, b. Nov. 17	bap.
"	Dec.	11. Edward, s. of Edward & Mary Rogers, carpenter, Pantglas, b. Dec. 6	bap.
1792, Jan.	8.	Jane, d. of Richard & Sarah Foulkes, labourer, b. Jan. 5	bap.
"	Jan.	22. Elizabeth, d. of Samuel & Sinah Mould, labourer, b. Jan. 11	bap.
"	Feb.	12. David, base s. of David Jones & Hannah Morris, b. Feb. 8	bap.
"	Feb.	14. Hannah, d. of Thomas & Mary Williams, labourer, b. Feb. 12	bap.
"	April	8. Sarah, d. of William & Mary Jones, blacksmith, Pentrevern, b. Mar. 18	bap.
"	April	8. Edward, s. of Edward & Mary Owen, labourer, St. Martyns, b. Mar. 30	bap.
"	April	15. Edward, s. of Matthew & Catherine Jones, labourer, b. April 14	bap.
"	April	15. Sarah, d. of John & Anne Davies, labourer, b. April 14	bap.
"	April	20. Hester, d. of Edward & Mary Jones, farmer, b. April 6...	bap.
"	May	27. Mary, d. of Edward & Ellin Price, b. May 26...	bap.
"	June	3. Thomas, s. of John & Sarah Leighton, b. May 29...	bap.
"	June	17. William, s. of Thomas & Margaret Lindip, labourer, b. June 12	bap.
"	July	1. John, s. of John & Mary Davies, labourer, b. June 29	bap.
"	July	15. Edward, s. of John & Margaret Williams, Hengoed, b. June 20	bap.
"	July	22. Job, s. of Edward & Ann Lewis, clerk, Selattyn, b. July 5	bap.
"	Aug.	5. Elizabeth, s. of John & Elizabeth Roberts, labourer, b. July 30	bap.

1792, Aug.	12.	Sarah, d. of William & Mary Drury, labourer, b. Aug. 4	bap.
„ Aug.	26	Sarah, d. of Thomas & Mary Williams, St. Martyns, b. Aug. 24	bap.
„ Aug.	26.	Ellin, d. of Edward & Jane Morris, b. Aug. 21	bap.
„ Sept.	16.	Catherine, d. of Samuel & Elizabeth Weeden, papermaker, St. Martyns, b. Sept. 11...	bap.
„ Oct.	28.	Thomas, s. of Richard & Sarah Thomas, farmer, b. Oct. 22	bap.
„ Nov.	11.	Thomas, s. of David & Catherine Jones, labourer, b. Nov. 6	bap.
„ Dec.	2.	Robert, s. of Humphrey & Elizabeth Roberts, labourer, b. Nov. 27	bap.
„ Dec.	16.	Anne, d. of James & Sarah Thomas, labourer, b. Dec. 11	bap.
1793, Feb.	3.	Richard, s. of John & Anne Morgan, labourer, b. Feb. 1	bap.
„ Feb.	10.	Sarah, d. of David & Mary Roberts, labourer, b. Feb. 9	bap.
„ Feb.	24.	William, s. of Thomas & Sarah Lewis, farmer, Pentre David, b. Feb. 19	bap.
„ Feb.	24.	Anne, d. of Richard & Elizabeth Roberts, farmer, Llangollen, b. Feb. 19	bap.
„ Mar.	10.	Sarah, d. of William & Sarah Poole, labourer, b. Mar. 1	bap.
„ Mar.	10.	Elizabeth, d. of Edward & Ellin Edwards, labourer, b. Mar. 2	bap.
„ Mar.	17.	Elizabeth, d. of John & Ellin Davies, sexton, b. Mar. 13	bap.
„ Mar.	27.	Hester, d. of John & Hester Candling, labourer, b. Mar. 24	bap.
„ Mar.	29.	Jane, d. of John & Jane Owen, labourer, b. Mar. 28	bap.
„ Mar.	31.	Elizabeth, d. of Hugh & Jane Parry, labourer, b. Mar. 23	bap.
„ April	1.	John, base s. of John Sayes & Sarah Jones, b. Mar. 31...	bap.
„ April	2.	Sarah, d. of Daniel & Jane Davies, labourer, b. Mar. 23	bap.

1793,	April	27.	Robert, s. of Edward & Anne Jones, labourer, b. Mar. 27	bur.
,	April	28.	Richard, s. of Thomas & Mary Phillips, labourer, b. April 14	bap.
,	May	5.	Mary, d. of Richard & Mary Hughes, labourer, St. Martyns, b. Mar. 24 ...	bap.
,	May	5.	Smith, d. of John & Anne Davies, labourer, b. May 1	bap.
,	May	5.	David, s. of Edward & Elizabeth Tilsley, labourer, St. Martyns, b. May 2 ...	bap.
,	May	14.	Sarah, d. of Richard & Sarah Corns, farmer, Ty Coch, b. May 2... ..	bap.
,	June	16.	Jane, d. of Thomas & Jane Gallier, smith, St. Martins, b. June 2	bap.
,	June	23.	Alice, d. of Richard & Sarah Cotton, farmer, b. May 23	bap.
,	June	30.	William, s. of William & Anne Bather, farmer, Llhwypant, b. June 23 ...	bap.
,	Sept.	29.	Martha, d. of Edward & Ellin Price, taylor, b. Sept. 10	bap.
,	Oct	6.	Elizabeth, d. of Thomas & Elizabeth Williams, labourer, b. Sept. 26 ...	bap.
,	Oct.	27.	Maria, d. of Thomas & Mary Williams, labourer, b. Oct. 24	bap.
,	Nov.	24.	Jane, base d. of Edward Davies & Jane Bolver, b. Nov. 18	bap.
,	Dec.	25.	Edward, s. of Edward & Mary Rogers, carpenter, Pantglas, b. Dec. 22 ...	bap.
1794,	Jan.	9.	John, s. of Thomas & Sarah Lloyd, weaver, b. Jan. 8	bap.
,	Jan.	9.	Elizabeth, d. of William & Mary Jones, smith, Pentrevern, b. Dec. 9 ...	bap.
,	Jan.	12.	Martha, d. of Thomas & Elizabeth Vaughan, labourer, b. Jan. 8 ...	bap.
,	Jan.	12.	John, base s. of John Jones & Elizabeth Jones, b. Jan. 12	bap.
,	Jan.	19.	Hugh, s. of Thomas & Anne Hughes, b. Jan. 5	bap.
,	Feb.	2.	Mary, d. of Thomas & Elizabeth Edwards, labourer, b. Jan. 19	bap.

1794, Mar.	2.	Thomas, s. of John & Elizabeth Rogers, shoemaker, b. Feb. 2	bap.
„ Mar.	2.	Anne, d. of Richard & Sarah Foulkes, labourer, b. Feb. 24	bap.
„ Mar.	9.	Catherine, d. of William & Anne Stevens, b. Feb. 25	bap.
„ April	27.	John, base s. of John James & Elizabeth Slater, b. April 26	bap.
„ June	20.	Thomas, s. of Edward & Anne Pritchard, labourer, b. June 16	bap.
„ July	13.	John, s. of Humphrey & Anne Jones, labourer, S. Martyns, b. July 7	bap.
„ July	16.	Margaret, base d. of John Edwards & Elizabeth Williams, b. July 16	bap.
„ July	20.	Jane, d. of William & Jane Jones, labourer, b. July 8	bap.
„ Aug.	31.	Mary, d. of John & Mary Jones, labourer, b. Aug. 27	bap.
„ Sept.	7.	John, s. of James & Sarah Thomas, labourer, b. Aug. 29	bap.
„ Sept.	7.	Thomas, base s. of Mary Richards (father unknown), St. Martyns, b. Aug. 31	bap.
„ Oct.	12.	Mary, d. of David & Mary Pritchard, smith, b. Oct. 4	bap.
„ Oct.	26.	Richard, s. of Edward & Mary Owen, labourer, St. Martins, b. Oct. 9	bap.
„ Oct.	26.	Edward, s. of Henry & Margaret Jones, b. Oct. 18	bap.
„ Nov.	3.	Robert, s. of Thomas & Elizabeth Jones, labourer, b. Nov. 2	bap.
„ Nov.	3.	Jane, d. of Thomas & Elizabeth Richards, labourer, b. Oct. 7	bap.
„ Nov.	16.	Luke, s. of Matthew & Catherine Jones, labourer, b. Nov. 4	bap.
„ Dec.	27.	Margaret, d. of John & Sarah Edwards, labourer, b. Nov. 24	bap.
1795, Jan.	4.	Maria, d. of Edward & Jane Owen, labourer, b. Dec. 15	bap.
„ Jan.	4.	Mary, d. of Samuel & Sinah Mold, labourer, b. Dec. 28	bap.

1795, Feb.	17.	Sarah, d. of Daniel & Jane Davies, labourer, b. Feb. 17	bap.
"	Feb. 22.	John, s. of Thomas & Mary Lindip, labourer, b. Feb. 3	bap.
"	Mar. 22.	Margaret, d. of Phillip & Gwen Johnston, b. Mar. 2	bap.
"	Mar. 24.	Jane Susanna, d. of Edward & Anne Owen, labourer, b. Mar. 4	bap.
"	April 19.	John, s. of John & Elizabeth Salmon, labourer, b. April 4	bap.
"	April 20.	William, s. of Morris & Elizabeth Williams, miller, b. April 17	bap.
"	May 10.	Robert, s. of William & Anne Williams, labourer, b. April 23	bap.
"	May 10.	Sarah, d. of John & Martha Drury, farmer, b. May 3	bap.
"	May 17.	Edward, s. of David & Catherine Jones, labourer, b. May 15	bap.
"	May 20.	Catherine, d. of Thomas & Anne Hughs, sow cutter, b. May 17	bap.
"	May 31.	John, s. of Edward & Elizabeth Tilsley, St. Martins, b. May 26	bap.
"	July 4.	Mary, d. of John & Mary Williams, butcher, b. June 15	bap.
"	July 5.	Mary, d. of John & Sarah Thomas, St. Martins, b. July 2	bap.
"	Aug. 30.	Robert, s. of David & Mary Roberts, labourer, b. Aug. 25	bap.
"	Aug. 30.	William, s. of John & Hester Candlin, labourer, b. Aug. 25	bap.
"	Sept. 13.	Anne, d. of John & Jane Williams, weaver, b. Sept. 13	bap.
"	Oct. 1.	Thomas, s. of Hugh & Jane Parry, labourer, b. Sept. 30	bap.
"	Oct. 4.	Sarah, d. of John & Anne Davies, labourer, b. Sept 26	bap.
"	Oct. 4.	William, s. of William & Anne Cund, shoemaker, b. Sept. 28	bap.
"	Oct. 11.	Anne, d. of Edward & Ellin Edwards, labourer, b. Oct. 5	bap.

1796]

Selattyn.

351

1795, Oct.	25.	Jane, d. of William & Mary Jones, smith, Pentrewern, b. Oct. 11	bap.
"	Dec.	25. Elizabeth, d. of Thomas & Elizabeth Edwards, labourer, b. Dec. 24	bap.
1796, Feb.	7.	William, s. of Thomas & Mary Williams, labouer, b. Feb. 2	bap.
"	April	3. Margaret, d. of Edward & Mary Rogers, carpenter, b. Mar. 29	bap.
"	April	3. Sarah, d. of James & Sarah Thomas, labourer, b. April 1	bap.
"	April	7. William, s. of John & Elizabeth Rogers, shoemaker, b. Mar. 30	bap.
"	May	22. James, s. of Edward & Ellen Price, taylor, b. May 14...	bap.
"	June	7. Mary, d. of Richard & Catherine Hamlet, b. June 5	bap.
"	June	26. Richard, s. of John & Sarah Thomas, labourer, b. June 23	bap.
"	July	3. Walter, s. of Thomas & Elizabeth Wil- liams, farmer, Pentre David, b. June 15	bap.
"	July	24. Mary, d. of Edward & Elizabeth Jones, St. Martins, b. July 22	bap.
"	Sept.	25. James Alexander, s. of Thomas & Eliza- beth Jones, farmer, Llangollen, b. July 16	bap.
"	Sept.	25. Thomas, s. of Thomas & Sarah Lewis, farmer, Pentre David, b. Sept. 9	bap.
"	Oct.	9. Mary, d. of John & Sarah Thomas, St. Martins, b. Oct. 6	bap.
"	Oct.	11. John, s. of Richard & Sarah Williams, farmer, b. Oct. 4	bap.
"	Oct.	30. Mary, d. of William & Anne Cund, shoe- shoemaker, b. Oct. 18	bap.
"	Oct.	31. Catherine, d. of Thomas Rogers & Mary Sands, b. Oct. 20	bap.
"	Nov.	21. Charlotte, d. of James & Sarah Browne, papermaker, b. Nov. 9	bap.
"	Nov.	27. Edward, s. of William & Susan Poole, b. Nov. 18	bap.
"	Dec.	27. John, s. of John & Jane Williams, weaver, b. Dec. 24	bap.

1777.	Jan.	22.	Sarah, d. of Richard & Mary Edwards, 1. Jan. 5	hap.
.	Feb.	5.	Mary, d. of William & Jane Jones, labourer, b. Jan. 20	hap.
.	Feb.	19.	Edward, s. of Edward & Jane Owen, labourer, b. Feb. 18	hap.
.	Feb.	20.	William, s. of Hugh & Jane Perry, labourer	hap.
.	Mar.	19.	David, s. of Edward & Elizabeth Williams, farmer, b. Mar. 15	hap.
.	Mar.	26.	Richard, s. of John & Martha Darcy, farmer, b. Mar. 10	hap.
.	April	11.	Thomas George, s. of George Henry Warrington, Esq., & Mary, Pentrepar, b. Mar. 13	hap.
.	April	23.	Elizabeth, d. of Richard & Mary Jones, labourer, b. April 4	hap.
.	April	30.	Sarah, d. of Thomas & Margaret Lindsay, labourer, b. April 24	hap.
.	May	14.	Elizabeth, d. of Morris & Elizabeth Williams, miller, b. May 8	hap.
.	June	11.	Robert, s. of Robert & Margaret Jones, labourer, b. June 4	hap.
.	June	12.	Sarah, d. of Richard & Sarah Foulks, labourer, b. June 5	hap.
.	June	25.	Sarah, d. of John & Ellen Davies, sexton, b. June 21	hap.
.	July	23.	Sarah, d. of John & Martha Lewis, labourer, b. July 12	hap.
.	July	30.	Anne, d. of William & Mary Jones, black- smith, Pentrevern, b. June 10	hap.
.	Aug.	6.	David, s. of John & Sarah Oliver, slater, b. July 31	hap.
.	Aug.	20.	John, s. of Thos. & Margt. Roberts, labourer, b. Aug. 2	hap.
.	Aug.	29.	Samuel, s. of Samuel & Elizabeth Weeden, papermaker, b. Aug. 21	hap.
.	Aug.	29.	Sidney, d. of Thomas & Mary Phillips, labourer, b. Aug. 9	hap.
.	Sept.	17.	Delilah, Bast. d. of John Lloyd, of Abber- bury, & Anne Davies, b. Aug. 30	hap.

1798]

Selattyn.

353

1797, Oct.	1.	Elizabeth, d. of Thomas & Catherine Jones, blacksmith, b. Sept. 10 ...	bap.
„ Oct.	1.	Sarah, d. of Thomas & Elizabeth Williams, Whittington, b. Sept. 22 ...	bap.
„ Oct.	5.	Edward, s. of Edward & Mary Edwards, labourer, b. Oct. 4 ...	bap.
„ Oct.	22.	Jane, d. of Richard & Mary Jones, labourer, Whittington, b. Oct. 15 ...	bap.
„ Oct.	22.	Jane, d. of Edward & Anne Pritchard, labourer, b. Oct. 17 ...	bap.
„ Nov.	5.	Anne, d. of Edward & Mary Owen, St. Martins, b. Oct. 16 ...	bap.
„ Nov.	5.	William, s. of Richard & Mary Jones, labourer, b. Oct. 22 ...	bap.
„ Nov.	26.	Mary, d. of Richard & Jane Drury, farmer, b. Nov. 12 ...	bap.
„ Dec.	9.	Catherine, d. of Richard & Catherine Hamlet, b. Dec. 9... ..	bap.
1798, Jan.	20.	Richard, s. of Richard & Elizabeth Tudor, gent., Pentrevern, b. Jan. 20 ..	bap.
„ Jan.	28.	John, s. of Thomas & Mary Williams, labourer, b. Jan. 10 ...	bap.
„ Feb.	11.	Richard, s. of William & Anne Williams, labourer, b. Jan. 31 ...	bap.
„ Feb.	11.	Elizabeth, d. of Edward & Anne Owens, labourer, b. Jan. 3 ...	bap.
„ Feb.	18.	Martha, d. of James & Sarah Thomas, labourer, b. Feb. 7 ...	bap.
„ Mar.	4.	Richard, s. of John & Elizabeth Salmon, labourer, b. Feb. 12 ...	bap.
„ Mar.	21.	Anne, d. of Edward & Anne Williams, miller, b. Mar. 21... ..	bap.
„ April	8.	William, s. of William & Sarah Turner, St. Martins, b. Mar. 8 ...	bap.
„ April	15.	Mary, d. of Richard & Mary Edwards, b. Feb. 5 ...	bap.
„ May	9.	Nesta, d. of G. H. Warrington, Esq., & Mary, his w., Pentrepant, b. April 5 ...	bap.
„ May	14.	Mary, bast. d. of Peter Bentley & Jane Slater, b. May 12... ..	bap.

1798,	May	27.	James, s. of Thomas & Anne Hughes, b. May 13	bap.
"	May	27.	Mary, d. of John & Anne Davies, labourer, b. May 22	bap.
"	June	17.	Margaret, d. of Thomas & Elizabeth Edwards, b. June 7	bap.
"	June	17.	Sarah, d. of Edward & Elizabeth Jones, farmer, St. Martins, b. June 15	bap.
"	June	27.	Thomas, s. of William & Anne Cund, shoemaker, b. June 15	bap.
"	July	25.	Mary, d. of Richard & Mary James, Llanyblodwel, b. July 14	bap.
"	July	22.	Anne, d. of John & Sarah Owen, farmer, St. Martins, b. July 21	bap.
"	Aug.	26.	Anne, d. of Richard & Anne Jones, b. Aug. 23	bap.
"	Sept.	2.	Tamar, d. of Edward & Jane Owen, labourer, b. Aug. 29	bap.
"	Sept.	16.	Margaret, d. of Edward & Mary Morgan, farmer, b. Sept. 13	bap.
"	Sept.	30.	Richard, s. of Thomas & Elizabeth Williams, farmer, b. Sept. 13	bap.
"	Oct.	4.	John, s. of Edward & Mary Rogers, carpenter, b. Sept. 25	bap.
"	Oct.	7.	Robert, s. of John & Elizabeth Rogers, shoemaker, b. Oct. 4	bap.
"	Oct.	14.	William, s. of John & Jane Williams, weaver, b. Oct. 9	bap.
"	Oct.	14.	Sarah, d. of John & Sarah Thomas, labourer, b. Oct. 5	bap.
"	Oct.	28.	John, s. of John & Sarah Price, b. Oct. 20	bap.
"	Nov.	4.	Richard, s. of Richard & Elizabeth Corns, farmer, Ty Coch, b. Nov. 1	bap.
"	Nov.	16.	John, s. of John & Martha Drury, farmer, b. Nov. 9	bap.
"	Nov.	18.	William, s. of Edward & Hester Turner, labourer, b. Nov. 6	bap.
"	Nov.	18.	Susanna, d. of Richard & Elizabeth Jones, labourer, b. Nov. 15	bap.
"	Dec.	9.	Richard, s. of Richard & Mary Jones, labourer, Whittington, b. Dec. 7	bap.

1798, Dec.	30.	George, s. of John & Hester Candlin, labourer, b. Dec. 20	bap.
1799, Jan.	11.	Edward, s. of Edward & Anne Williams, miller, b. Jan. 11	bap.
"	Jan.	13. John, s. of Edward & Ellin Price, tailor, b. Jan. 3	bap.
"	Jan.	20. Richard, s. of Richard & Sarah Williams, farmer, b. Dec. 25	bap.
"	Jan.	20. Thomas, s. of Thomas & Mary Rogers, b. Dec. 31	bap.
"	Feb.	27. Griffith, s. of Robert & Catherine Jones, labourer, b. Feb. 15	bap.
"	Feb.	27. Mary, d. of John and Mary Thomas, joiner, b. Feb. 19...	bap.
"	Mar.	25. Elizabeth, d. of John & Sarah Oliver, slater, b. Mar. 25...	bap.
"	April	7. Francis, s. of Humphrey & Margaret Jones, labourer, b. Mar. 20...	bap.
"	May	19. William, s. of William & Mary Jones, blacksmith, Pentrewern, b. April 28	bap.
"	June	2. Anne, d. of John & Sarah Thomas, St. Martins, b. May 29	bap.
"	June	23. Henry, s. of G. H. Warrington, Esq., & Mary, Pentrepant, b. May 27	bap.
"	July	14. Thomas, s. of Morris & Elizabeth Williams, miller, b. July 7	bap.
"	July	13. Robert, s. of Richard & Elizabeth Tudor, Pentrewern, b. July 12	bap.
"	Aug.	18. Edward, s. of Thomas & Margaret Lindip, labourer, b. Aug. 15	bap.
"	Aug.	25. Thomas, s. of Thomas & Catherine Jones, blacksmith, b. July 20	bap.
"	Aug.	25. Thomas, s. of John & Ellin Davies, sexton, b. Aug. 5...	bap.
"	Sept.	19. Elizabeth, d. of Evan & Anne Evans, labourer, b. Sept. 13	bap.
"	Oct.	6. Elizabeth, d. of Edward & Mary Matthews, labourer, b. Sept. 15	bap.
"	Oct.	13. Edward, s. of Edward & Elizabeth Williams, farmer, b. Oct. 5...	bap.

1799, Nov.	20.	Martha, d. of Francis & Sarah Pritchard, farmer, b. Oct. 25	---	---	bap.
"	Dec.	1. William, s. of William & Anne Cund, b. Nov. 8	---	---	bap.
"	Dec.	9. Edward, base s. of Mary Evans (father unknown), b. Nov. 25	---	---	bap.
1800, Jan.	5.	Mary, d. of William & Mary Lloyd, farmer, Ty Coch, b. Dec. 18	---	---	bap.
"	Jan.	13. Richard, s. of Richard & Jane Drury, b. Oct. 24	---	---	bap.
"	Jan.	14. Hugh, s. of William & Mary Sands, Hen- pizeman, b. Jan. 14	---	---	bap.
"	Jan.	23. Hannah, d. of Thomas & Mary Williams, labourer, b. Jan. 15	---	---	bap.
"	Feb.	23. Mary, d. of John & Elizabeth Roberts, nailer, b. Feb. 1	---	---	bap.
"	Mar.	2. Elizabeth, d. of Matthew & Catherine Jones, labourer, b. Feb. 17	---	---	bap.
"	Mar.	9. Sarah, d. of Edward & Anne Pritchard, labourer, b. Mar. 2	---	---	bap.
"	Mar.	16. Elizabeth, d. of David & Mary Roberts, labourer, b. Mar. 12	---	---	bap.
"	April	27. Hannah, d. of Richard & Mary Jones, labourer, b. April 17	---	---	bap.
"	May	11. Margaret, bast. d. of Thomas Hughes & Elizabeth Jones, b. May 8	---	---	bap.
"	June	15. Joseph, s. of William & Sarah Turner, labourer, b. May 30	---	---	bap.
"	June	15. Richard, s. of John & Sarah Clark, Whittington, b. April 7	---	---	bap.
"	June	15. Mary, d. of John & Elizabeth Salmon, Pentrewern, b. May 30	---	---	bap.
"	July	15. Mary, d. of Thomas & Elizabeth Williams, b. July 12	---	---	bap.
"	Aug.	10. Thomas, s. of Thomas & Anne Roberts, farmer, b. Aug. 7	---	---	bap.
"	Aug.	22. John Francis, s. of G. H. Warrington, Esq., & Mary, b. July 25	---	---	bap.
"	Aug.	31. Anne, d. of Edward & Elizabeth Jones, farmer, Vron, St. Martins, b. Aug. 21	---	---	bap.

1800, Sept.	14.	Thomas, s. of Thomas & Mary Morris, b. Sept. 13	bap.
„ Oct.	5.	Anne, d. of Edward & Mary Edwards, labourer, b. Sept. 24	bap.
„ Oct.	12.	Elizabeth, d. of Richard & Mary Jones, labourer, b. Oct. 10	bap.
„ Oct.	26.	Edward, s. of Thomas & Anne Hughes, sowgelder, b. Oct. 25	bap.
„ Dec.	7.	Mary, d. of John & Martha Drury, farmer, b. Nov. 6	bap.
„ Dec.	7.	John, s. of Edward & Jane Owen, labourer, b. Dec. 5	bap.
„ Dec.	15.	Mary, d. of Christopher & Anne Allanson, butcher, b. Dec. 2	bap.
„ Dec.	25.	Thomas, s. of Richard & Elizabeth Jones, b. Dec. 17	bap.
„ Dec.	28.	Edward, s. of John & Jane Williams, weaver, b. Dec. 19	bap.
1801, Feb.	8.	Jane, d. of Griffith & Elizabeth Jones, labourer, b. Feb. 1	bap.
„ Feb.	15.	John, s. of John & Sarah Thomas, farmer, Vron, b. Feb. 11	bap.
„ Feb.	21.	John, s. of Richard & Elizabeth Tudor, gent., Pentrewern, b. Feb. 18	bap.
„ Mar.	8.	Mary, bast. d. Hannah Morris (father unknown), b. Mar. 6	bap.
„ Mar.	15.	Sarah, d. of Edward & Mary Rogers, carpenter, b. Mar. 11	bap.
„ Mar.	22.	Elizabeth, d. of John & Sarah Price, Pentrewern, b. Mar. 18	bap.
„ Mar.	30.	Mary, d. of William & Mary Sands, farmer, Hênblasau, b. Mar. 29	bap.
„ April	12.	Edward, s. of Edward & Anne Owens, labourer, b. Mar. 20	bap.
„ May	3.	Joseph, s. of John & Elizabeth Rogers, shoemaker, b. April 23	bap.
„ May	24.	Thomas, s. of Thomas & Elizabeth Edwards, b. May 11	bap.
„ July	5.	Stephen, s. of John & Sarah Oliver, slater, Selattyn, b. July 5	bap.

1801, Aug.	16.	Robert, s. of William & Mary Edwards, labourer, b. Aug. 14	bap.
„ Aug.	23.	Robert, bast. s. of Robert Jones & Jane Edwards, b. Aug. 21	bap.
„ Sept.	6.	Thomas, s. of Humphrey & Ellin Mere- dith, b. Sept. 1	bap
„ Sept.	10.	William, s. of Evan & Anne Davies, farmer, Pentrewern, b. Sept. 6	bap.
„ Nov.	15.	James, s. of James & Sarah Thomas, labourer, b. Nov. 9	bap.
„ Nov.	29.	John, s. of William & Anne Cund, shoe- maker, b. Nov. 16	bap.
„ Dec.	13.	Mary, d. of Thomas & Anne Vaughan, labourer, b. Dec. 8	bap.
„ Dec.	26.	Edward Richardson, s. of Edward & Margaret Minshall, farmer, b. Dec. 20	bap.
„ Dec.	27.	John, base s. of John Jones & Sarah Downes, b. Dec. 15	bap.
1802, Jan.	21.	Elizabeth, d. of John & Elizabeth Roberts, nailer, b. Jan. 4	bap.
„ Jan.	31.	Mary, d. of John & Hester Candlin, labourer, b. Jan. 19	bap.
„ Feb.	7.	Thomas, s. of Richard & Jane Drury, farmer, b. Jan. 17	bap.
„ Feb.	28.	Margaret, d. of William & Sarah Poole, labourer, b. Feb. 20	bap.
„ Mar.	21.	Richard, s. of Edward & Elizabeth Williams, farmer, b. Mar. 8	bap.
„ April	4.	Anne, d. of John & Martha Lewis, labourer, b. Mar. 30	bap.
„ April	11.	William, s. of William & Mary Lloyd, farmer, Tycoch, b. April 7	bap.
„ April	27.	Edward, s. of Thomas & Mary Williams, labourer, b. April 26	bap.
„ May	16.	Betty, d. of Griffith & Sarah Owens, weaver, b. April 30	bap.
„ May	16.	Anne, d. of William & Sarah Turner, b. April 28	bap.
„ May	16.	Anne, base d. of Thomas Davies & Mary Williams, b. May 8	bap.

1802, June	13.	Mary, d. of Thomas & Mary Rogers, labourer, b. June 8	bap.
„ June	20.	Mary Anne, d. of G. H. Warrington, Esq., & Mary, b. June 1	bap.
„ Aug.	1.	William, s. of Samuel & Mary Portman, St. Martyns, b. July 5	bap.
„ Aug.	1.	Thomas, s. of Edward & Ellin Price, taylor, b. July 31	bap.
„ Aug.	8.	Robert, s. of Thomas & Mary Lindip, labourer, b. Aug. 2	bap.
„ Aug.	8.	Anne, d. of Robert & Catherine Jones, labourer, b. Aug. 7	bap.
„ Sept.	2.	Edward, s. of Thomas & Elizabeth Williams, Pentredavid, b. Sept. 1	bap.
„ Sept.	15	Edward, s. of Thomas & Anne Roberts, b. Sept. 12	bap.
„ Oct.	24.	Elizabeth, d. of Robert & Hannah Prondle, St. Martyns, b. Oct. 9	bap.
„ Oct.	31.	John, s. of Richard & Mary Rowland, labourer, b. Oct. 19	bap.
„ Nov.	14.	Robert, s. of John & Jane Weaver, b. Nov. 7	bap.
„ Nov.	24.	Emma, d. of John & Mary Bate, labourer, b. Nov. 23	bap.
1803, Jan.	30.	Thomas, s. of John & Sarah Clarke, labourer, b. Dec. 4	bap.
„ Feb.	13.	John, s. of Hugh & Mary Edwards, labourer, b. Jan. 29	bap.
„ Feb.	27.	Mary, d. of James & Sarah Turner, labourer, b. Feb. 14	bap.
„ Feb.	27.	Richard, s. of Matthew & Catherine Jones, labourer, b. Feb. 15...	bap.
„ Feb.	27.	John, base s. of Peter Roberts & Mary Jones, b. Feb. 17...	bap.
„ Feb.	27.	Thomas, s. of Edward & Margaret Min- shall, farmer, Eagles, b Feb. 21	bap.
„ Mar.	4.	Mary, d. of Evan & Anne Davies, farmer, Pentrewern, b. Feb. 25	bap.
„ Mar.	6.	Jane, d. of William & Mary Sands, farmer, b. Mar. 5	bap.

1803, Mar.	13.	Anne, d. of Humphrey & Charlotte Williams, labourer, b. Mar. 5	bap.
"	Mar.	19.	Edward, s. of Richard & Elizabeth Tudor, gent., Pentrevern, b. Mar. 6	...	bap.
"	May	1.	John, s. of Richard & Elizabeth Jones, labourer, b. April 23	...	bap.
"	May	15.	William, s. of Griffith & Elizabeth Jones, labourer, b. May 6	...	bap.
"	May	29.	Jane, d. of John & Elizabeth Salmon, labourer, b. May 8	...	bap.
"	June	2.	Robert, s. of Robert & Mary Jones, Pentreclawdd, b. May 21	...	bap.
"	June	19.	Elizabeth, d. of John & Elizabeth Evans, labourer, b. June 6	...	bap.
"	July	3.	Richard, s. of John & Sarah Oliver, slater, b. July 1	...	bap.
"	July	17.	John, s. of William & Mary Jones, blacksmith, b. June 17	...	bap.
"	July	24.	Thomas, base s. of Thomas Fromston & Margaret Lewis, b. July 21...	...	bap.
"	Aug.	14.	John, s. of Robert & Sarah Jones, labourer, St. Martins, b. July 29	...	bap.
"	Aug.	21.	William, s. of Thomas & Catherine Jones, blacksmith, b. July 26	...	bap.
"	Sept.	4.	Edward, s. of William & Anne Cund, shoemaker, b. Aug. 24	...	bap.
"	Sept.	18.	John, s. of Thomas & Mary Morris, labourer, b. Sept. 17	...	bap.
"	Sept.	25.	Catherine, d. of Edward & Mary Edwards, labourer, b. Aug. 3	...	bap.
"	Oct.	23.	Mary, d. of John & Elizabeth Rogers, shoemaker, b. Oct. 3	...	bap.
"	Nov.	4.	Elizabeth Louisa, d. of G. H. Warrington, Esq., & Mary his w., b. Oct. 12	...	bap.
"	Nov.	6.	William, s. of Richard & Margaret Maiden, labourer, b. Oct. 24	...	bap.
"	Dec.	18.	Mary, d. of Edward & Jane Roberts, St. Martins, b. Dec. 11	...	bap.
"	Dec.	24.	Margaret, d. of Richard & Mary Rowland, labourer, b. Dec. 14	...	bap.

1803, Dec.	25.	Thomas, s. of James & Sarah Thomas, labourer, b. Dec. 21	bap.
1804, Jan.	29.	Edward, s. of John & Elizabeth Roberts, nailer, b. Jan. 27	bap.
„ Feb.	12.	John, s. of John & Catherine Rogers, b. Jan. 27	bap.
„ Feb.	12.	William, s. of John & Sarah Thomas, St. Martins, b. Feb. 3	bap.
„ Feb.	12.	Mary, d. of James & Mary Barrett, farmer, b. Feb. 7	bap.
„ Feb.	26.	Mary, d. of John & Mary Bate, labourer, b. Feb. 8	bap.
„ Mar.	4.	James, bast s. of John Jones & Sarah Rogers, b. Mar. 1	bap.
„ Mar.	11.	Elizabeth, d. of Richard & Jane Drury, farmer, b. Feb. 24	bap.
„ Mar.	11.	Robert, s. of Robert & Elizabeth Charles, labourer, b. Mar. 6	bap.
„ Mar.	18.	Mary, d. of John & Jane Williams, weaver, b. Mar. 12	bap.
„ Mar.	25.	Edward, s. of Thomas & Elizabeth Edwards, b. Mar. 12	bap.
„ Mar.	25.	Margaret, d. of William & Margaret Thomas, labourer, b. Mar. 18	bap.
„ Mar.	30.	Hannah, bast. d. of Samuel Sides & Mary Jones, b. Mar. 24	bap.
„ April	2.	John, s. of John & Margaret Williams, butcher, b. Mar. 25	bap.
„ April	2.	Mary, d. of William & Sarah Turner, labourer, St. Martins, b. Mar. 25	bap.
„ April	8.	Thomas, s. of Robert & Mary Price, labourer, St. Martins, b. Mar. 26	bap.
„ April	15.	Mary, d. of William & Catherine Roberts, St. Martins, b. April 12	bap.
„ April	20.	Mary, bast. d. of Mary Evans (father unknown), b. April 18	bap.
„ April	22.	Samuel, s. of John & Martha Drury, farmer, b. Feb. 28	bap.
„ May	13.	Anne, bast. d. of John Wynne & Anne Williams, b. May 6	bap.

1804, June	7.	Abraham, s. of Thomas & Elizabeth Williams, farmer, b. June 6...	...	bap.
,, June	16.	Margaret, d. of Edward & Margaret Kenrick, St. Martins, b. June 9	...	bap.
,, June	17.	George, s. of Edward & Mary Rogers, carpenter, b. June 16	...	bap.
,, June	28.	Ellinor, d. of John Hunt, Esq., & Emma his w., b. June 28...	...	bap.
,, July	22.	John, s. of Robert & Ellin Lloyd, Selattyn, b. July 22	...	bap.
,, Aug.	12.	Thomas, s. of Thomas & Mary Williams, labourer, b. Aug. 5	...	bap.
,, Aug.	12.	Samuel, s. of Edward & Elizabeth Williams, farmer, b. Aug. 7...	...	bap.
,, Aug.	12.	Richard, s. of Robert & Mary Jones, farmer, b. Aug. 6...	...	bap.
,, Aug.	26.	Anne, d. of Thomas & Anne Vaughan, labourer, St. Martins, b. Aug. 4	...	bap.
,, Sept.	9.	Mary Anne, d. of Samuel & Mary Portman, St. Martins, b. Aug. 14	...	bap.
,, Sept.	23.	Mary, d. of Richard & Elizabeth Tudor, Pentrevern, b. Sept. 19	...	bap.
,, Sept.	30.	James, s. of James & Sarah Turner, Whittington, b. Sept. 26	...	bap.
,, Oct.	14.	Richard, bast. s. of Lewis Roberts & Elizabeth Charles, b. Oct. 8	...	bap.
,, Oct.	14.	Ellin, d. of Edward & Jane Owens, labourer, b. Sept. 26	...	bap.
,, Oct.	28.	John, s. of Thomas & Mary Rogers, labourer, b. Oct. 8	...	bap.
,, Nov.	11.	Elizabeth, d. of William & Mary Sands, farmer, b. Nov. 9...	...	bap.
,, Nov.	18.	Thomas, s. of Thomas & Sarah Edwards, labourer, b. Nov. 8	...	bap.
,, Dec.	2.	Robert, bast. s. of Robert Rogers & Elizabeth Lloyd, b. Nov. 16	...	bap.
1805, Jan.	3.	Margaret, d. of Robert & Catherine Jones, b. Dec. 20...	...	bap.
,, Jan.	6.	Robert, s. of Hugh & Mary Edwards, labourer, b. Dec. 30	...	bap.

1805, Jan.	6.	Margaret, d. of Edward & Margaret Minshall, farmer, b. Jan. 1...	bap.
„ Jan.	27.	Walter, s. of Evan & Elizabeth Davies, farmer, Pentrevern, b. Jan. 26	bap.
„ Feb.	8.	Elizabeth, d. of John & Martha Lewis, labourer, b. Feb. 2	bap.
„ Feb.	10.	Charlotte, base d. of Lawton Parry, Esq., & Mary Lloyd, b. Feb. 6	bap.
„ Feb.	10.	Elizabeth, d. of Thomas & Anne Roberts, farmer, b. Feb. 5	bap.
„ Feb.	20.	Jane, d. of Joseph & Jane Sands, farmer, b. Feb. 19	bap.
„ Mar.	3.	Ellin, bast. d. of Hannah Morris (father unknown), b. Feb. 20	bap.
„ Mar.	24.	John, s. of John & Sarah Thomas, b. Mar. 10	bap
„ Mar.	24.	Mary, d. of John & Sarah Oliver, slater, b. Mar. 18	bap.
„ April	2.	Thomas, s. of Richard & Mary James, labourer, b. Mar. 22	bap
„ May	5.	Hannah, d. of Robert & Hannah Prondle, b. April 22	bap.
„ May	12.	James, s. of James & Elizabeth Ware, St. Martyns, b. April 13	bap.
„ May	26.	Jane, bast. d. of John Jones & Margaret Wyner, b. May 16	bap.
„ May	26.	Mary, d. of Thomas & Catherine Jones, blacksmith, b. May 17	bap
„ June	30.	Sarah, d. of Edward & Jane Rogers, b. June 18	bap.
„ July	7.	John, bast. s of John Gittins & Jane Parry, b. June 26...	bap.
„ Aug.	11.	Robert, bast. s. of Thomas Williams & Elizabeth Williams, b. Aug. 5	bap.
„ Sept.	8.	Samuel, s of Griffith & Elizabeth Jones, labourer, b. Sept. 1.	bap.
„ Sept.	15.	Maria, bast. d. of Jane Evans (father unknown), b. Sept. 2	bap.
„ Scpt.	16.	John, s. of John & Hester Candlin, labourer, b. Sept. 4	bap.

1805, Sept.	22.	Hannah, d. of John & Elizabeth Salmon, b. Sept. 2	bap.
„ Sept.	22.	Richard, s. of Richard & Jane Jones, labourer, b. Aug. 14	bap.
„ Sept.	29.	Evan, s. of Edward & Ellin Price, taylor, b. Sept. 18	bap.
„ Oct.	25.	Elizabeth, d. of Edward & Catherine Lloyd, labourer, b. Oct. 20... ..	bap.
„ Oct.	27.	John, s. of Edward & Lowry Jones, farmer, b. Oct. 11	bap.
„ Nov.	17.	Thomas, s. of Richard & Catherine Davies, St. Martins, b. Nov. 9	bap.
„ Nov.	24.	William Thomas, s. of John & Mary Jones, carpenter, St. Martins, b. Nov. 16	bap.
„ Dec.	1.	Elizabeth, d. of Robert & Sarah Williams, St. Martins, b. Nov. 15	bap.
„ Dec.	1.	Elizabeth, d. of Lewis & Mary Davies, St. Martins, b. Nov. 13	bap.
„ Dec.	29.	John Hughes, bast. s. of John Hughes & Mary Jones, b. Dec. 18	bap.
1806, Jan.	5.	Elizabeth, bast. d. of John Fletcher & Mary Edwards, b. Jan. 1	bap.
„ Feb.	4.	Edward, s. of Thomas & Mary Morris, labourer, b. Jan. 30	bap.
„ Feb.	7.	Edward Lloyd, s. of Edward Gatacre, Esq. & Annabella, b. Feb. 7	bap.
„ Feb.	17.	Thomas, s. of John & Jane Williams, weaver, b. Feb. 13	bap.
„ Mar.	9.	Elizabeth, d. of G. H. Warrington & Mary his w., b. Feb. 10	bap.
„ April	4.	Anne, d. of John & Elizabeth Arthur, labourer, Llangollen, b. Feb. 22	bap.
„ April	16.	Anne, d. of Richard & Jane Drury, farmer, b. April 7	bap.
„ April	20.	Walter, s. of John & Elizabeth Rogers, shoemaker, b. April 15	bap.
„ April	27.	William, s. of Thomas & Elizabeth Williams, Pentre David, b. April 9	bap.
„ April	27.	Jane, d. of George & Mary Williams, b. April 22	bap.

1806, May	4.	Sarah, d. of Edward & Margaret Kenrick, b. April 28	bap.
„ May	17.	Robert, s. of Edward & Mary Lloyd, Llawrypant, b. May 14	bap.
„ May	18.	Robert, s. of Thomas & Elizabeth Edwards, labourer, b. May 13	bap.
„ May	18.	Margaret, d. of John & Sarah Thomas, labourer, b. May 15	bap.
„ May	23.	William, s. of John & Jane Maddox, joiner, b. May 18	bap.
„ May	25.	Anne, d. of Thomas & Margaret Roberts, St. Martyns, b. May 8	bap.
„ June	1.	Sarah, d. of William & Sarah Turner, labourer, St. Martins, b. May 10	bap.
„ June	15.	John, s. of Richard & Margaret Myatt, labourer, b. June 5	bap.
„ June	15.	Richard, s. of John & Margaret Williams, b. May 29	bap.
„ July	6.	John, s. of John & Elizabeth Roberts, nailer, b. June 15	bap.
„ July	12.	Richard, s. of William & Anne Cund, shoemaker, b. July 12	bap.
„ July	20.	William, s. of John & Martha Drury, farmer, b. July 19	bap.
„ July	31.	Deborah, d. of William & Mary Jones, blacksmith, b. July 29	bap.
„ Sept.	7.	Elizabeth, d. of Robert & Elizabeth Charles, labourer, b. Aug. 22	bap.
„ Sept.	21.	Elizabeth, d. of Thomas & Mary Griffiths, b. Sept. 6	bap.
„ Sept.	28.	Catherine, d. of John & Catherine Rogers, b. Sept. 21	bap.
„ Oct.	12.	Mary, d. of John & Mary Davies, labourer, b. Oct. 5	bap.
„ Oct.	12.	Anne, d. of Thomas & Mary Hughes, b. Sept. 6	bap.
„ Oct.	19.	Elizabeth, d. of William & Anne Williams, St. Martins, b. Sept. 23	bap.
„ Oct.	19.	Elizabeth, d. of Richard & Anne Rogers, St. Martyns, b. Oct. 3	bap.

1806, Oct.	26.	Anne, bast. d. of Griffith Jones & Mary Williams, St. Martyns, b. Oct. 24 ...	bap.
"	Nov.	9. Richard, s. of Richard & Elizabeth Jones, labourer, b. Oct. 15 ...	bap.
"	Nov.	9. Thomas, s. of Richard & Elizabeth Tudor, farmer, Pentrevern, b. Nov. 4 ...	bap.
"	Nov.	30. Henry, s. of Thomas & Anne Dorsett, hatter, Manchester, b. Nov. 19 ...	bap.
"	Nov.	30. Martha, d. of Edward & Elizabeth Jones, bricklayer, b. Nov. 19 ...	bap.
"	Dec.	7. Elizabeth, bast. d. of Mary Thomas (father unknown), b. Nov. 24 ...	bap.
"	Dec.	7. Joseph, s. of Joseph & Jane Sands, farmer, b. Dec. 3 ...	bap.
"	Dec.	10. Elizabeth, d. of Evan & Elizabeth Davies, farmer, b. Dec. 8... ...	bap.
"	Dec.	21. Edward, s. of James & Sarah Turner, labourer, Whittington, b. Dec. 14 ...	bap.
"	Dec.	27. John, s. of Edward & Catherine Lloyd, labourer, b. Dec. 25 ...	bap.
1807, Jan.	11.	John, s. of John & Sarah Clark, labourer, b. Dec. 25 ...	bap.
"	Jan.	11. Mary, d. of John & Mary Ellis, labourer, b. Dec. 30 ...	bap.
"	Jan.	24. Mary, d. of Thomas & Anne Roberts, farmer, Selattyn, b. Jan. 18 ...	bap.
"	Jan.	25. David, s. of John & Sarah Thomas, farmer, St. Martins, b. Jan. 15 ...	bap.
"	Feb.	4. William, s. of William & Mary Sands, farmer, b. Feb. 4... ...	bap.
"	Feb.	25. Joseph, s. of Arthur & Anne Jones, labourer, b. Feb. 14 ...	bap.
"	Mar.	15. Thomas, s. of Matthew & Catherine Jones, labourer, b. Mar. 3 ...	bap.
"	Mar.	19. Edward, s. of Thomas & Mary Rogers, b. Mar. 19 ...	bap.
"	Mar.	22. Sarah, d. of Richard & Sarah Williams, labourer, b. Mar 2 ...	bap.
"	Mar.	30. Edward, s. of Thomas & Elizabeth Jones, b. Mar. 27 ...	bap.

1809, Feb.	19.	Harriet, d. of Edward & Elizabeth Roberts, Pantglas, b. Feb. 18 ...	bap.
„ Mar.	5.	Edward, s. of Robert & Elizabeth Charles, labourer, b. Dec. 24, 1808 ...	bap.
„ Mar.	12.	William, s. of William & Mary Lloyd, farmer, Ty Coch, b. June 15, 1808 ...	bap.
„ Mar.	12.	Mary, d. of George & Mary Williams, Pantglas, b. Mar. 11 ...	bap.
„ April	2.	Robert, s. of Robert & Hannah Prondle, labourer, St. Martins, b. Mar. 8 ...	bap.
„ April	9.	Jane, d. of Thomas & Elizabeth Roberts, farmer, St. Martins, b. Feb. 14 ...	bap.
„ April	9.	John, s. of William & Elizabeth Charles, labourer, b. April 7 ...	bap.
„ April	23.	George, bast. s. of Harry Hughes & Mary Edge, b. April 16 ...	bap.
„ May	16.	Mary, d. of John & Anne Jones, labourer, b. May 1 ...	bap.
„ May	28.	John, s. of William & Anne Williams, St. Martins, b. May 8 ...	bap.
„ June	4.	Richard, s. of John & Elizabeth Arthur, Llangollen, b. May 18 ...	bap.
„ June	11.	Humphrey, s. of Evan & Anne Evans, tanner, b. June 9 ...	bap.
„ June	18.	Maria, d. of John & Sarah Clark, b. May 24 ...	bap.
„ June	23.	Sarah, d. of James & Sarah Bolas, farmer, b. June 18 ...	bap.
„ June	25.	Edward, s. of Richard & Sarah Williams, labourer, b. June 13 ...	bap.
„ July	16.	Edward, s. of Edward & Ann Charles, labourer, b. July 11 ...	bap.
„ July	30.	Mary, d. of Edward & Anne Owens, labourer, St. Martins, b. July 9 ...	bap.
„ Aug.	6.	Elizabeth, d. of Samuel & Mary Portman, papermaker, b. July 1 ...	bap.
„ Aug.	27.	John, s. of John & Mary Ellis, labourer, b. Aug. 22 ...	bap.
„ Aug.	27.	Mary, bast. d. of William Griffiths & Anne Jones, St. Martyns, b. Aug. 21 ...	bap.

1808, Oct.	23.	Mary, d. of John & Martha Lewis, labourer, b. Oct. 16	bap.
"	Nov.	5. John, bast. s. of Richard Jones & Mary Parry, b. Nov. 3	bap.
"	Nov.	6. Gerald, s. of G. H. Warrington, Esq., & Mary his w., b. Oct. 17	bap.
"	Nov.	20. Margaret, d. of Robert & Jane Williams, labourer, b. Oct. 22	bap.
"	Nov.	27. Martha, d. of John & Mary Madox joiner, b. Nov. 4	bap.
"	Nov.	27. Mary, d. of Edward & Anne Martin, labourer, b. Nov. 13	bap.
"	Dec.	4. John, s. of Arthur & Anne Jones, labourer, b. Dec. 1	bap.
"	Dec.	9. William, s. of Robert & Mary Payne, labourer, b. Dec. 5	bap.
"	Dec.	18. Jane, d. of Edward & Margaret Minshall, farmer, Eagles, b. Dec. 5	bap.
"	Dec.	19. Alice, d. of William & Jane Jones, labourer, b. Dec. 16	bap.
1809, Jan.	1.	Elizabeth, d. of David & Alice Roberts, wheelwright, b. Dec. 5	bap.
"	Jan.	8. Edward, s. of Edward & Elizabeth Jones, b. Dec. 31	bap.
"	Jan.	29. Sarah, d. of John & Elizabeth Roberts, nailer, b. Nov. 1	bap.
"	Jan.	29. Mary, d. of Joseph & Jane Sands, farmer, Vron, b. Jan. 27	bap.
"	Feb.	2. John, s. of Robert & Catherine Jones, labourer, b. Jan. 6	bap.
"	Feb.	8. George, s. of Richard & Elizabeth Thomas, labourer, b. Jan. 30	bap.
"	Feb.	10. Annabella Jane, d. of Edward Gatacre, & Annabella his w., [Esq.], b. Feb 8	...	bap.
"	Feb.	12. John, s. of Thomas & Anne Roberts, farmer, b. Feb. 9	bap.
"	Feb.	12. Jane, d. of Thomas & Mary Griffiths, labourer, b. Feb 10	bap.
"	Feb.	19. Elizabeth, d. of John & Catherine Rogers, farmer, b. Feb. 10	bap.

1810, Mar	25	Mary, d. of Job & Mary Edwards, labourer, b. Mar. 18	bap.
"	April	8. Eliza, d. of Thomas & Elizabeth Poole, labourer, b. Mar. 25	bap.
"	April	20. Edward Buckley, s. of John & Sarah Jones, b. April 15	bap.
"	May	13. Harriet, d. of Benjamin & Mary Pierce, papermaker, b. Mar. 31	bap.
"	May	16. Edward, s. of James & Mary Bolas, farmer, b. May 11	bap.
"	May	20. John, s. of John & Anne Jones, labourer, Pentrevern, b. April 25	bap.
"	June	10. Harriet, s. of David & Anne Roberts, St. Martins, b. June 3	bap.
"	July	1. Thomas, s. of William & Sarah Hughes, b. June 18	bap.
"	July	1. Elizabeth, d. of John & Elizabeth Lloyd, St. Martins, b. June 21	bap.
"	Aug.	5. Anne, d. of William & Mary Lloyd, farmer, Ty Coch, b. Aug. 1	bap.
"	Aug.	25. Anne, d. of Lewis & Mary Davies, labourer, St. Martins, b. Aug. 8	bap.
"	Aug.	26. Sarah, d. of Griffith & Elizabeth Jones, labourer, b. Aug. 19	bap.
"	Sept.	1. Mary, d. of Edward & Elizabeth Roberts, labourer, Pantglas, b. Aug. 1	bap.
"	Sept.	5. Edward, s. of Edward & Sarah Morris, labourer, b. Sept. 4	bap.
"	Sept.	9. Samuel, s. of Samuel & Sarah Roberts, farmer, b. Sept. 7	bap.
"	Sept.	16. Robert, s. of Robert & Mary Price, labourer, St. Martins, b. Sept. 2	bap.
"	Sept.	23. Sarah, d. of Robert & Anne Fenna, sawyer, b. July 22	bap.
"	Sept.	23. Edward, s. of Edward & Anne Martin, collier, Llangollen, b. Sept. 16	bap.
"	Sept.	23. Richard, s. of Evan & Elizabeth Evans, collier, St. Martins, b. Sept. 9	bap.
"	Sept.	23. William, s. of Thomas & Margaret Harper, wheelwright, b. Sept. 14	bap.

1809, Sept.	10.	Sarah, d. of William & Margaret Thomas, b. Sept. 1	bap.
"	Sept. 17.	Mary, d. of Thomas & Anne Jones, b. Sept. 4	bap.
"	Sept. 21.	Anne, d. of Evan & Elizabeth Davies, farmer, Pentrewern, b. Sept. 10 ..	bap.
"	Oct. 8.	Anne, d. of Robert & Sarah Jones, labourer, St. Martins, b. Sept. 29	bap.
"	Oct. 15.	William, bast. s. of Peter Roberts, Oswestry, & Anne Williams, b. Oct. 8.	bap.
"	Oct. 29.	Moses, s. of John & Elizabeth Jones, labourer, St. Martins, b. Oct. 12 ...	bap.
"	Nov. 5.	John, s. of John & Jane Rogers, labourer, b. Oct. 15	bap.
"	Nov. 19.	Richard, s. of William & Elizabeth Jones, collier, St. Martins, b. Oct. 30 ...	bap.
"	Dec. 3.	John, s. of Thomas & Catherine Jones, blacksmith, Pantglas, b. Nov. 30 ...	bap.
"	Dec. 24.	Richard, s. of Richard & Mary Davies, labourer, b. Dec. 9	bap.
"	Dec. 24.	Edward, s. of William & Margaret Rogers, labourer, b. Dec. 4	bap.
"	Dec. 31.	Elizabeth, d. of George & Mary Usher, butcher, Llangollen, b. Dec. 3 ...	bap.
1810, Jan.	7.	John, s. of Abraham & Margaret Jones, labourer, b. Jan. 5	bap.
"	Jan. 21.	John, bast. s. of Martha Jones (father unknown), b. Jan. 14	bap.
"	Jan. 25.	Thomas, s. of Thomas & Elizabeth Peters, labourer, b. Jan. 22	bap.
"	Jan. 27.	John Wynn, s. of Edward & Margaret Minshall, farmer, Eagles, b. Jan. 15..	bap.
"	Feb. 2.	John, s. of Edward & Elizabeth Jones, farmer, St. Martins, b. Jan. 24 ...	bap.
"	Feb. 4.	Mary d. of Hugh & Elizabeth Jones, papermaker, St. Martins, b. Jan. 4 ...	bap.
"	Feb. 21.	William, s. of Samuel & Hester Grinley, farmer, Selattyn, b. Feb. 19 ...	bap.
"	Feb. 25.	John, s. of Robert & Anne Williams, labourer, St. Martins, b. Feb. 13 ...	bap.

1810, Mar.	25.	Mary, d. of Job & Mary Edwards, labourer, b. Mar. 18	bap.
„ April	8.	Ellinor, d. of Thomas & Elizabeth Poole, labourer, b. Mar. 25	bap.
„ April	20.	Edward Buckley, s. of John & Sarah Jones, b. April 15	bap.
„ May	13.	Harriet, d. of Benjamin & Mary Pierce, papermaker, b. Mar. 31	bap.
„ May	16.	Edward, s. of James & Mary Bolas, farmer, b. May 11	bap.
„ May	20.	John, s. of John & Anne Jones, labourer, Pentrewern, b. April 25	bap.
„ June	10.	Harriet, s. of David & Anne Roberts, St. Martins, b. June 3	bap.
„ July	1.	Thomas, s. of William & Sarah Hughes, b. June 18	bap.
„ July	1.	Elizabeth, d. of John & Elizabeth Lloyd, St. Martins, b. June 21	bap.
„ Aug.	5.	Anne, d. of William & Mary Lloyd, farmer, Ty Coch, b. Aug. 1...	bap.
„ Aug.	25.	Anne, d. of Lewis & Mary Davies, labourer, St. Martins, b. Aug. 8	bap.
„ Aug.	26.	Sarah, d. of Griffith & Elizabeth Jones, labourer, b. Aug. 19	bap.
„ Sept.	1.	Mary, d. of Edward & Elizabeth Roberts, labourer, Pantglas, b. Aug. 1	bap.
„ Sept.	5.	Edward, s. of Edward & Sarah Morris, labourer, b. Sept. 4	bap.
„ Sept.	9.	Samuel, s. of Samuel & Sarah Roberts, farmer, b. Sept. 7	bap.
„ Sept.	16.	Robert, s. of Robert & Mary Price, labourer, St. Martins, b. Sept. 2	bap.
„ Sept.	23.	Sarah, d. of Robert & Anne Fenna, sawyer, b. July 22	bap.
„ Sept.	23.	Edward, s. of Edward & Anne Martin, collier, Llangollen, b. Sept. 16	bap.
„ Sept.	23.	Richard, s. of Evan & Elizabeth Evans, collier, St. Martins, b. Sept. 9	bap.
„ Sept.	23.	William, s. of Thomas & Margaret Harper, wheelwright, b. Sept. 14	bap.

1811, April	29.	Anne, d. of Thomas & Martha Edwards, b. April 28	bap.
"	May	5. James, s. of James & Sarah Bolas, farmer, b. April 28	bap.
"	May	5. Sarah, d. of Thomas & Ann Roberts, b. May 4	bap.
"	May	12. Jane, d. of Thomas & Mary Vaughan, St. Martins, b. April 30	bap.
"	May	12. Richard, s. of Thomas & Mary Griffiths, labourer, b. May 7	bap.
"	May	26. Robert, s. of John & Catherine Rogers, Scubor Issa, b. May 8	bap.
"	June	16. Thomas, s. of Edward & Mary Evans, labourer, b. June 6	bap.
"	June	16. Mary, d. of Robert & Mary Payne, labourer, b. June 4	bap.
"	June	22. William, s. of William & Mary Edge, labourer, b. June 14	bap.
"	June	23. John, s. of Robert & Mary Jones, farmer, Pentre Clawdd, b. June 17	bap.
"	June	30. Mary, d. of Arthur & Ann Jones, labourer, b. June 28	bap.
"	June	30. Mary, bast. d. of Hugh Evans & Margaret Evans, b. June 25	bap.
"	Aug.	18. William, s. of Abraham & Margaret Jones, labourer, b. July 26	bap.
"	Aug.	18. Elizabeth, d. of Edward & Elizabeth Jones, stonemason, b. July 30	bap.
"	Aug.	25. John, bast. s. of Thomas Jones & Eliza- beth Davies, b. Aug. 20	bap.
"	Sept.	15. Thomas, s. of Thomas & Anne Jones, labourer, b. Sept. 10	bap.
"	Sept.	22. Edward, s. of Thomas & Elizabeth Williams, labourer, b. Sept. 18	bap.
"	Sept.	27. Anne, d. of Edward & Elizabeth Williams, farmer, Vron, b. Sept. 1	bap.
"	Oct.	13. George Davenport, s. of John & Sarah Thomas, farmer, St. Martins, b. Oct. 6	bap.
"	Nov.	24. Morris, s. of Edward & Elizabeth Roberts, labourer, Pant glas, b. Nov. 16	bap.

1811, Dec.	1.	William John, s. of John & Mary Maddox, b. Aug. 26	bad
" Dec.	15.	William, s. of Peter & Margaret Thomas, St. Martins, b. Dec. 5	bap.
" Dec.	29.	Thomas, s. of Thomas & Mary Edwards. miller, St. Martins, b. Dec. 18	bap.
" Dec.	19.	Elizabeth, d. of Richard & Teresa Boodle, b. Dec. 19	bap.
1812, Jan.	5.	James, s. of James & Hester Grinley farmer, Selattyn, b. Jan. 1	bap.
" Jan.	12.	Ellin, d. of John & Jane Rogers, labourer, b. Nov. 20, 1811	bap.
" Jan.	19.	Mary, d. of David & Anne Jones, labourer, b. Dec. 27	bap.
" Jan.	19.	Anne, bast. d. of George Williams & Elizabeth Charles, b. Jan. 13	bap.
" Feb.	5.	Elizabeth, d. of Richard & Elizabeth Jones, labourer, Whittington, b. Jan. 22	bap.
" Feb.	9.	Evan, s. of Evan & Elizabeth Evans, St. Martins, b. Jan. 10	bap.
" Feb.	16.	Mary Anne, d. of William & Elizabeth Byolin, b. April 5, 1811	bap.
" Feb.	16.	Edward, s. of Thomas & Elizabeth Peters, labourer, b. Jan. 30	bap.
" Feb.	20.	Ellin, d. of Thomas & Catherine Jones, smith, Pantglas, b. Feb. 18	bap.
" Mar.	1.	Elizabeth, d. of Edward & Mary Jones, labourer, b. Jan. 30	bap.
" Mar.	12.	Ann, d. of William & Sarah Hughes, b. Feb. 24	bap.
" Mar.	15.	Anne, d. of Job & Mary Edwards, labourer, Whittington, b. Feb. 28	bap.
" Mar.	27.	Charles, s. of Charles & Sarah Smith, labourer, St. Martyns, b. Mar. 1	bap.
" April	5.	Richard, s. of John & Elizabeth Jones, labourer, St. Martyns, b. Mar. 16	bap.
" April	30.	John, s. of Edward & Susan Davies, b. April 29	bap.
" April	30.	Jane, d. of John & Anne Jones, labourer, b. April 29	bap.

1812, May	28.	Jane, d. of Edward & Elizabeth Morgan, farmer, Tynydrain, b. April 15, 1810...	bap.
"	May	28. William, s. of Edward & Elizabeth Morgan, farmer, Tynydrain, b. May 24	bap.
"	May	31. Elizabeth, d. of Thomas & Mary Evans, labourer, b. May 7	bap
"	May	31. Elizabeth, d. of William & Sarah Turner, St. Martins, b. May 10	bap.
"	June	3. Joseph, s. of Humphrey & Ellin Meredith, b. May 24	bap.
"	June	28. Mary, d. of Edward & Lowry Jones, farmer, b. June 9	bap.
"	July	25. Edward, s. of Richard & Anne Rogers, Park Mill, b. July 18	bap.
"	Aug.	9. Mary, d. of Richard & Sarah Williams, labourer, b. Aug. 3	bap.
"	Aug.	16. John, s. of Richard & Anne Slater, labourer, b. Aug. 1	bap.
"	Aug.	16. Mary, bast. d. of David Thomas & Mary Davies, b. Aug. 4...	bap.
"	Aug.	23. Margaret, d. of Richard & Anne Thomas, labourer, b. Aug. 8	bap.
"	Sept.	6. Anne, d. of Edward & Anne Charles, labourer, b. Aug. 31	bap.
"	Sept.	13. John, s. of William & Mary Sherrard, papermaker, Whittington, b. Aug. 16	bap.
"	Oct.	18. James, bast. s. of James Smith & Anne Ellis, b. Sept. 11...	bap.
"	Oct.	18. Anne, d. of Benjamin & Mary Pierce, papermaker, St. Martins, b. Sept. 13...	bap.
"	Nov.	1. Anne, d. of John & Elizabeth Edwards, shoemaker, St. Martins, b. Oct. 20	bap.
"	Nov.	1. Alice, d. of Thomas & Elizabeth Poole, b. Oct. 20	bap.
"	Nov.	8. Anne, d. of William & Anne Jones, farmer, Llangollen, b. Sept. 8	bap.
"	Nov.	8. Rebecca, d. of Thomas & Catherine Evans, labourer, St. Martins, b. Oct. 26	bap.
"	Nov.	15. Jane, d. of John & Jane Williams, weaver, b. Nov. 3...	bap.

1812, Dec. 13.	Martha, d. of James & Sarah Turner, labourer, Whittington, b. Nov. 22	bap.
„ Dec. 15.	Frederick, bast s. of Edward Williams & Elizabeth Rogers, b. Dec. 14	bap.
„ Dec. 15.	Samuel, s. of Richard & Jane Drury, farmer, Whittington, b. Dec. 12	bap.
„ Aug. 27.	Anne, d. of William & Anne Evans, labourer, St. Martins, b. Dec. 14	bap.
„ Aug. 10.	Margaret, d. of John & Jane Gittins, farmer, Selattyn, b. Aug.	bap.
„ Mar. [—].	William, s. of William & Jane Farman, innkeeper, Selattyn, b. Oct. 5, 1811	bap.

New Measurement of Glebe.

	A.	R.	P.
House, gardens, buildings, yards, etc.	3	1 29
Orchard, formerly called Cae Bach	1	0 30
Aberoer Vawr or Cow Pasture with Plantations	7	3 19
Aberoer issa or Lower bath field	4	3 24
Aberoer ucha or Upper bath field	2	3 1
Bath & bath inclosure	0	1 1
Tyn y Bistock	9	3 33
Gwern ucha including Cae Bychan	9	0 39
Gwern issa with Coppice beneath	6	2 19
Maes y Gyrn with Erw Gyrn & Edward's field	5	0 2
Maes Llwyn Gyrn	4	0 13
Erw Fawr	2	2 39
Erw Maes Ucha	1	0 16
Erw Garreg & Erw Dderwen united	5	2 5
Wern ffrwd	10	3 6
Gweirglodd Goch & Belan	8	0 3
Oak Plantation adjoining	0	2 23
Church & Churchyard ...	—	0	3 20

Measured by C. Jones, 1825.

A. 85 0 2

A true Terrier of all the Glebe Lands, Messuages, Tenements, Tythes, Portions of Tythes & other Rights belonging to the Rectory & Parish Church of Selattyn in the County of Salop & Diocese of St. Asaph, now in the use and possession of the Rev. John Robert Lloyd, Rector¹ there or his Tenants, taken

¹ Rector, Whittington 1784—1801. Selattyn, 1785—1801.

1807, Dec.	25.	Thomas, s. of William & Mary Lloyd farmer, Ty Coch, b. Dec. 20 ...	bap.
1808, Jan.	10.	John, s. of Richard & Jane Drury, farmer, b. Dec. 27 ...	bap.
„ Jan.	17.	William, s. of Edward & Ellin Price, tailor, b. Jan. 6 ...	bap.
„ Jan.	24.	Joseph, s. of Edward & Hester Turner, Whittington, b. Jan. 3 ...	bap.
„ Jan.	31.	Richard, s. of John & Jane Williams, Wern, b. Jan. 17 ...	bap.
„ Jan.	31.	Mary, d. of George & Mary Williams, b. Jan. 18 ...	bap.
„ Mar.	16.	Sarah, d. of John & Sarah Thomas, labourer, b. Mar. 10 ...	bap.
„ Mar.	27.	John, s. of Edward & Mary Jones, labourer, b. Mar. 13 ...	bap.
„ April	10.	Mary, d. of Lewis & Mary Davies, labourer, St. Martins, b. April 10 ...	bap.
„ May	15.	John, s. of William & Sarah Turner, labourer, St. Martins, b. May 2 ...	bap.
„ June	26.	Mary, d. of William & Margaret Thomas, labourer, b. June 9 ..	bap.
„ July	14.	Robert, s. of Thomas & Mary Morris, labourer, b. July 12 ...	bap.
„ July	31.	Anne, d. of David & Mary Jones, collier, St. Martins, b. July 22 ...	bap.
„ Aug.	3.	Edward, bast. s. of Edward Davies & Hannah Morris, b. July 27... ..	bap.
„ Sept.	4.	Mary, d. of John & Anne Williams, labourer, St. Martins, b. Aug. 21 ...	bap.
„ Sept.	4.	John, s. of Richard & Anne Rogers, b. Aug. 22 ...	bap.
„ Sept.	26.	Jane, d. of Edward & Lowry Jones, farmer, b. Sept. 9... ..	bap.
„ Oct.	2.	Anne, d. of John & Martha Drury, farmer, b. Sept. 9 ...	bap.
„ Oct.	9.	Edward, s. of William & Elizabeth Williams, labourer, St. Martins, b. Sep. 13	bap.
„ Oct.	13.	Thomas, s. of William & Mary Jones, labourer, b. Oct. 11 ...	bap.

1808, Oct.	23.	Mary, d. of John & Martha Lewis, labourer, b. Oct. 16	bap.
"	Nov.	5. John, bast. s. of Richard Jones & Mary Parry, b. Nov. 3	bap.
"	Nov.	6. Gerald, s. of G. H. Warrington, Esq., & Mary his w., b. Oct. 17	bap.
"	Nov.	20. Margaret, d. of Robert & Jane Williams, labourer, b. Oct. 22	bap.
"	Nov.	27. Martha, d. of John & Mary Madox joiner, b. Nov. 4	bap.
"	Nov.	27. Mary, d. of Edward & Anne Martin, labourer, b. Nov. 13	bap.
"	Dec.	4. John, s. of Arthur & Anne Jones, labourer, b. Dec. 1	bap.
"	Dec.	9. William, s. of Robert & Mary Payne, labourer, b. Dec. 5	bap.
"	Dec.	18. Jane, d. of Edward & Margaret Minshall, farmer, Eagles, b. Dec. 5	bap.
"	Dec.	19. Alice, d. of William & Jane Jones, labourer, b. Dec. 16	bap.
1809, Jan.	1.	Elizabeth, d. of David & Alice Roberts, wheelwright, b. Dec. 5	bap.
"	Jan.	8. Edward, s. of Edward & Elizabeth Jones, b. Dec. 31	bap.
"	Jan.	29. Sarah, d. of John & Elizabeth Roberts, nailer, b. Nov. 1	bap.
"	Jan.	29. Mary, d. of Joseph & Jane Sands, farmer, Vron, b. Jan. 27	bap.
"	Feb.	2. John, s. of Robert & Catherine Jones, labourer, b. Jan. 6	bap.
"	Feb.	8. George, s. of Richard & Elizabeth Thomas, labourer, b. Jan. 30	bap.
"	Feb.	10. Annabella Jane, d. of Edward Gatacre, & Annabella his w., [Esq.], b. Feb 8	bap.
"	Feb.	12. John, s. of Thomas & Anne Roberts, farmer, b. Feb. 9	bap.
"	Feb.	12. Jane, d. of Thomas & Mary Griffiths, labourer, b. Feb 10	bap.
"	Feb.	19. Elizabeth, d. of John & Catherine Rogers, farmer, b. Feb. 10	bap.

- 1784, Hugh Sands, far's. s., Hên Plase, age 24, d. Jan. 29, consumption.
- „ Feb. 3. Moses Jones, farmer, age 38, d. Jan. 31, epidemic fever.
- „ Feb. 21. William Williams, blacksmith, Pantglas, age 67, d. Feb. 19, consumption.
- „ Mar. 6. Richard Jones, sexton, Selattyn, age 80, d. Mar 3, old age.
- „ Mar. 13. Elinor Pool, cottager's w., Fron, age 36, d. Mar. 10, consumption.
- „ Mar. 14. John Evans, traveller's child, age 1, d. Mar. 12.
- „ Mar. 20. Thomas Williams, miller, Weston, St. Martyns, age 48, d. Mar. 16, epidemic fever.
- „ April 2. David Morris, husbandman, Tyn y Drain, age 49, d. Mar. 29, epidemic ague & fever.
- „ April 22. Ann Lewis, child of J. Lewis, labourer, Hengoed, age 1, d. April 20.
- „ April 23. Robert Roberts, labourer, St. Mart., age 48, d. April 21, epidemic fever.
- „ June 4. A child, P., of Edward Charles, labourer, Derwen y pandy, age 4 months, d. June 2.
- „ July 13. Susannah, d. of Edward Jones, farmer, Porkington Pools, d. July 10.
- „ Aug. 17. Edward Jones, labourer, Pantglas, d. Aug 15, fever.
- „ Aug. 21. David, s. of John Davies, labourer, near ye Race Course, d. Aug. 19.
- „ Sept. 19. Edward Jones, labourer, near Gwern y Groes, d. Sept. 17, decay.
- Dec. 8, 1784, settled p. Mary Hall, Deputy Collr.*
- „ Oct. 7. Hannah Philips, w. of J. Phillips, saltman, Pant Glas, d Oct. 5, decay & old age.
- „ Nov. 1. Sarah, d. of Richard Edwards, farmer, Gym, age few months.
- „ Nov. 10. Richard Jones, skinner, Selattyn, d. Nov. 7 cancer in hip.
- „ Dec. 21. Edward Jones, servant to Rees Hughes, Hengoed, d. Dec. 19, decay.
- „ Dec. 27 John Philips, saltman, Pantglas, d. Dec. 25, old age.

1809, Sept.	10.	Sarah, d. of William & Margaret Thomas, b. Sept. 1	bap.
„ Sept.	17.	Mary, d. of Thomas & Anne Jones, b. Sept. 4	bap.
„ Sept.	21.	Anne, d. of Evan & Elizabeth Davies, farmer, Pentrevern, b. Sept. 10 ..	bap.
„ Oct.	8.	Anne, d. of Robert & Sarah Jones, labourer, St. Martins, b. Sept. 29	bap.
„ Oct.	15.	William, bast. s. of Peter Roberts, Oswestry, & Anne Williams, b. Oct. 8.	bap.
„ Oct.	29.	Moses, s. of John & Elizabeth Jones, labourer, St. Martins, b. Oct. 12 ...	bap.
„ Nov.	5.	John, s. of John & Jane Rogers, labourer, b. Oct. 15	bap.
„ Nov.	19.	Richard, s. of William & Elizabeth Jones, collier, St. Martins, b. Oct. 30 ...	bap.
„ Dec.	3.	John, s. of Thomas & Catherine Jones, blacksmith, Pantglas, b. Nov. 30 ...	bap.
„ Dec.	24.	Richard, s. of Richard & Mary Davies, labourer, b. Dec. 9	bap.
„ Dec.	24.	Edward, s. of William & Margaret Rogers, labourer, b. Dec. 4	bap.
„ Dec.	31.	Elizabeth, d. of George & Mary Usher, butcher, Llangollen, b. Dec. 3 ...	bap.
1810, Jan.	7.	John, s. of Abraham & Margaret Jones, labourer, b. Jan. 5	bap.
„ Jan.	21.	John, bast. s. of Martha Jones (father unknown), b. Jan. 14	bap.
„ Jan.	25.	Thomas, s. of Thomas & Elizabeth Peters, labourer, b. Jan. 22	bap.
„ Jan.	27.	John Wynn, s. of Edward & Margaret Minshall, farmer, Eagles, b. Jan. 15..	bap.
„ Feb.	2.	John, s. of Edward & Elizabeth Jones, farmer, St. Martins, b. Jan. 24 ...	bap.
„ Feb.	4.	Mary d. of Hugh & Elizabeth Jones, papermaker, St. Martins, b. Jan. 4 ...	bap.
„ Feb.	21.	William, s. of Samuel & Hester Grinley, farmer, Selattyn, b. Feb. 19 ...	bap.
„ Feb.	25.	John, s. of Robert & Anne Williams, labourer, St. Martins, b. Feb. 13 ...	bap.

1810, Mar.	25.	Mary, d. of Job & Mary Edwards, labourer, b. Mar. 18	bap.
„	April	8. Ellinor, d. of Thomas & Elizabeth Poole, labourer, b. Mar. 25	bap.
„	April	20. Edward Buckley, s. of John & Sarah Jones, b. April 15	bap.
„	May	13. Harriet, d. of Benjamin & Mary Pierce, papermaker, b. Mar. 31	bap.
„	May	16. Edward, s. of James & Mary Bolas, farmer, b. May 11	bap.
„	May	20. John, s. of John & Anne Jones, labourer, Pentrewern, b. April 25	bap.
„	June	10. Harriet, s. of David & Anne Roberts, St. Martins, b. June 3	bap.
„	July	1. Thomas, s. of William & Sarah Hughes, b. June 18	bap.
„	Juy	1. Elizabeth, d. of John & Elizabeth Lloyd, St. Martins, b. June 21	bap.
„	Aug.	5. Anne, d. of William & Mary Lloyd, farmer, Ty Coch, b. Aug. 1...	bap.
„	Aug.	25. Anne, d. of Lewis & Mary Davies, labourer, St. Martins, b. Aug. 8	bap.
„	Aug.	26. Sarah, d. of Griffith & Elizabeth Jones, labourer, b. Aug. 19	bap.
„	Sept.	1. Mary, d. of Edward & Elizabeth Roberts, labourer, Pantglas, b. Aug. 1	bap.
„	Sept.	5. Edward, s. of Edward & Sarah Morris, labourer, b. Sept. 4	bap.
„	Sept.	9. Samuel, s. of Samuel & Sarah Roberts, farmer, b. Sept. 7	bap.
„	Sept.	16. Robert, s. of Robert & Mary Price, labourer, St. Martins, b. Sept. 2	bap.
„	Sept.	23. Sarah, d. of Robert & Anne Fenna, sawyer, b. July 22	bap.
„	Sept.	23. Edward, s. of Edward & Anne Martin, collier, Llangollen, b. Sept. 16	bap.
„	Sept.	23. Richard, s. of Evan & Elizabeth Evans, collier, St. Martins, b. Sept. 9	bap.
„	Sept.	23. William, s. of Thomas & Margaret Harper, wheelwright, b. Sept. 14	bap.

1810, Sept.	30.	Susanna, d. of Richard & Jane Drury, farmer, Whittington, b. Sept. 1	... bap.
„ Oct.	7.	John, s. of William & Sarah Turner, labourer, St. Martins, b. Sept. 19	... bap.
„ Nov.	11.	Mary, d. of John & Ellin Brown, paper- maker, Whittington, b. Oct. 31	... bap.
„ Nov.	18.	David, s. of John & Jane Williams, weaver, b. Nov. 13	... bap.
„ Nov.	25.	Mary, d. of Thomas & Mary Morris, labourer, b. Nov. 20	... bap.
„ Dec.	9.	Margaret, d. of Edward & Anne Charles, labourer, b. Dec. 2	... bap.
1811, Jan.	13.	Edward, s. of Robert & Anne Prondle, St. Martins, b. Dec. 7	... bap.
„ Jan.	13.	Jane, d. of Griffith & Mary Jones, b. Dec. 31... bap.
„ Jan.	20.	Joseph, s. of William & Anne Cund, shoemaker, b. Dec. 9	... bap.
„ Jan.	27.	William Weston, s. of Charles & Jane Weston, b. Sept. 20	... bap.
„ Jan.	27.	Sarah, d. of James & Sarah [<i>blank</i>], papermaker, b. Jan. 8	... bap.
„ Feb.	17.	Hugh, s. of Joseph & Jane Sands, farmer, Vron, b. Feb. 15	... bap.
„ Feb.	24.	Mary, d. of Thomas & Elizabeth Roberts, farmer, St. Martyns, b. Feb. 6	... bap.
„ Mar.	10.	William, s. of John & Mary Jones, wheel- wright, St. Martins, b. Feb. 28	... bap.
„ Mar.	17.	John, s. of John & Margaret Jones, labourer, Llansilin, b. Mar. 7	... bap.
„ Mar.	18.	Evan, s. of John & Margt. Roberts, nailer, b. Mar. 17... bap.
„ April	7.	Edward, s. of John & Martha Drury, farmer, b. April 5... bap.
„ April	12.	John, s. of John & Margaret Jones, Pentre Clawdd, b. Mar. 4	... bap.
„ April	15.	Mary, d. of Edward & Margaret Minshall, farmer, Eagles, b. Mar. 28	... bap.
„ April	21.	Richard, s. of Richard & Ann Rogers, labourer, b. Mar. 29	... bap.

1806, Oct.	26.	Anne, bast. d. of Griffith Jones & Mary Williams, St. Martyns, b. Oct. 24	bap.
,, Nov.	9.	Richard, s. of Richard & Elizabeth Jones, labourer, b. Oct. 15	bap.
,, Nov.	9.	Thomas, s. of Richard & Elizabeth Tudor, farmer, Pentrevern, b. Nov. 4	bap.
,, Nov.	30.	Henry, s. of Thomas & Anne Dorsett, hatter, Manchester, b. Nov. 19	bap.
,, Nov.	30.	Martha, d. of Edward & Elizabeth Jones, bricklayer, b. Nov. 19	bap.
,, Dec.	7.	Elizabeth, bast. d. of Mary Thomas (father unknown), b. Nov. 24	bap.
,, Dec.	7.	Joseph, s. of Joseph & Jane Sands, farmer, b. Dec. 3	bap.
,, Dec.	10.	Elizabeth, d. of Evan & Elizabeth Davies, farmer, b. Dec. 8...	bap.
,, Dec.	21.	Edward, s. of James & Sarah Turner, labourer, Whittington, b. Dec. 14	bap.
,, Dec.	27.	John, s. of Edward & Catherine Lloyd, labourer, b. Dec. 25	bap.
1807, Jan.	11.	John, s. of John & Sarah Clark, labourer, b. Dec. 25	bap.
,, Jan.	11.	Mary, d. of John & Mary Ellis, labourer, b. Dec. 30	bap.
,, Jan.	24.	Mary, d. of Thomas & Anne Roberts, farmer, Selattyn, b. Jan. 18	bap.
,, Jan.	25.	David, s. of John & Sarah Thomas, farmer, St. Martins, b. Jan. 15	bap.
,, Feb.	4.	William, s. of William & Mary Sands, farmer, b. Feb. 4	bap.
,, Feb.	25.	Joseph, s. of Arthur & Anne Jones, labourer, b. Feb. 14	bap.
,, Mar.	15.	Thomas, s. of Matthew & Catherine Jones, labourer, b. Mar. 3	bap.
,, Mar.	19.	Edward, s. of Thomas & Mary Rogers, b. Mar. 19	bap.
,, Mar.	22.	Sarah, d. of Richard & Sarah Williams, labourer, b. Mar 2	bap.
,, Mar.	30.	Edward, s. of Thomas & Elizabeth Jones, b. Mar. 27	bap.

1807, Mar.	29.	William Richardson, s. of Edward & Margaret Minshall, b. Mar. 29	bap.
„	April	19. Richard, bast. s. of Richard Thomas & Mary Jones, b. April 9	bap.
„	April	26. Elizabeth, d. of William & Margaret Thomas, labourer, b. April 16	bap.
„	May	3. John, s. of Thomas & Anne Vaughan, labourer, St. Martins, b. April 18	bap.
„	May	10. Margaret, d. of William & Anne Edwards, Daywell, b. May 8	bap.
„	May	17. Elias, s. of Thomas & Catherine Jones, b. April 10	bap.
„	May	24. John, s. of Edward & Elizabeth Jones, labourer, b. April 30	bap.
„	May	31. Job, s. of John & Martha Lewis, labourer, b. May 18	bap.
„	June	14. Elizabeth, d. of Edward & Elizabeth Williams, farmer, Vron, b. May 14	bap.
„	June	14. Ellinora, d. of G. H. Warrington, Esq., & Mary his w., b. May 18	bap.
„	July	19. Mary, d. of Robert & Hannah Prondle, labourer, St. Martins, b. June 22	bap.
„	July	26. John, s. of William & Margaret Mather, papermaker, St. Martins, b. July 18	bap.
„	Aug.	2. Elias, s. of John & James Rogers, labourer, b. July 30	bap.
„	Aug.	9. Barsheba, d. of John & Sarah Jones, b. July 27	bap.
„	Aug.	30. John, s. of Samuel & Mary Portman, papermaker, St. Martins, b. June 25	bap.
„	Sept,	13. George, s. of Robert & Anne Williams, labourer, St. Martins, b. Sept. 7	bap.
„	Sept.	25. John, s. of William & Mary Bolver, labourer, b. Sept. 20	bap.
„	Nov.	15. Elizabeth, d. of Benjamin & Mary Piever, papermaker, b. Oct. 10	bap.
„	Nov.	22. Richard, s. of Abraham & Harriet Rees, Pentrewern, b. Oct. 19	bap.
„	Dec.	20. John, s. of Robert & Mary Price, labourer, St. Martins, b. Dec. 6	bap.

1807, Dec.	25.	Thomas, s. of William & Mary Lloyd farmer, Ty Coch, b. Dec. 20	...	bap.
1808, Jan.	10.	John, s. of Richard & Jane Drury, farmer, b. Dec. 27	...	bap.
"	Jan.	17. William, s. of Edward & Ellin Price, tailor, b. Jan. 6	bap.
"	Jan.	24. Joseph, s. of Edward & Hester Turner, Whittington, b. Jan. 3	bap.
"	Jan.	31. Richard, s. of John & Jane Williams, Wern, b. Jan. 17	bap.
"	Jan.	31. Mary, d. of George & Mary Williams, b. Jan. 18	bap.
"	Mar.	16. Sarah, d. of John & Sarah Thomas, labourer, b. Mar. 10	bap.
"	Mar.	27. John, s. of Edward & Mary Jones, labourer, b. Mar. 13	bap.
"	April	10. Mary, d. of Lewis & Mary Davies, labourer, St. Martins, b. April 10	...	bap.
"	May	15. John, s. of William & Sarah Turner, labourer, St. Martins, b. May 2	...	bap.
"	June	26. Mary, d. of William & Margaret Thomas, labourer, b. June 9	bap.
"	July	14. Robert, s. of Thomas & Mary Morris, labourer, b. July 12	bap.
"	July	31. Anne, d. of David & Mary Jones, collier, St. Martins, b. July 22	bap.
"	Aug.	3. Edward, bast. s. of Edward Davies & Hannah Morris, b. July 27...	bap.
"	Sept.	4. Mary, d. of John & Anne Williams, labourer, St. Martins, b. Aug. 21	...	bap.
"	Sept.	4. John, s. of Richard & Anne Rogers, b. Aug. 22	bap.
"	Sept.	26. Jane, d. of Edward & Lowry Jones, farmer, b. Sept. 9...	bap.
"	Oct.	2. Anne, d. of John & Martha Drury, farmer, b. Sept. 9	bap.
"	Oct.	9. Edward, s. of William & Elizabeth Williams, labourer, St. Martins, b. Sep. 13	...	bap.
"	Oct.	13. Thomas, s. of William & Mary Jones, labourer, b. Oct. 11	bap.

1808, Oct.	23.	Mary, d. of John & Martha Lewis, labourer, b. Oct. 16	bap.
"	Nov.	5. John, bast. s. of Richard Jones & Mary Parry, b. Nov. 3	bap.
"	Nov.	6. Gerald, s. of G. H. Warrington, Esq., & Mary his w., b. Oct. 17	bap.
"	Nov.	20. Margaret, d. of Robert & Jane Williams, labourer, b. Oct. 22	bap.
"	Nov.	27. Martha, d. of John & Mary Madox joiner, b. Nov. 4	bap.
"	Nov.	27. Mary, d. of Edward & Anne Martin, labourer, b. Nov. 13	bap.
"	Dec.	4. John, s. of Arthur & Anne Jones, labourer, b. Dec. 1	bap.
"	Dec.	9. William, s. of Robert & Mary Payne, labourer, b. Dec. 5	bap.
"	Dec.	18. Jane, d. of Edward & Margaret Minshall, farmer, Eagles, b. Dec. 5	bap.
"	Dec.	19. Alice, d. of William & Jane Jones, labourer, b. Dec. 16	bap.
1809, Jan.	1.	Elizabeth, d. of David & Alice Roberts, wheelwright, b. Dec. 5	bap.
"	Jan.	8. Edward, s. of Edward & Elizabeth Jones, b. Dec. 31	bap.
"	Jan.	29. Sarah, d. of John & Elizabeth Roberts, nailer, b. Nov. 1	bap.
"	Jan.	29. Mary, d. of Joseph & Jane Sands, farmer, Vron, b. Jan. 27	bap.
"	Feb.	2. John, s. of Robert & Catherine Jones, labourer, b. Jan. 6	bap.
"	Feb.	8. George, s. of Richard & Elizabeth Thomas, labourer, b. Jan. 30	bap.
"	Feb.	10. Annabella Jane, d. of Edward Gatacre, & Annabella his w., [Esq.], b. Feb. 8	bap.
"	Feb.	12. John, s. of Thomas & Anne Roberts, farmer, b. Feb. 9	bap.
"	Feb.	12. Jane, d. of Thomas & Mary Griffiths, labourer, b. Feb. 10	bap.
"	Feb.	19. Elizabeth, d. of John & Catherine Rogers, farmer, b. Feb. 10	bap.

- 1796, Jan. 25. William Bevan, age 62, d. Jan. 22.
 „ Mar. 9. Thomas Thomas, age 16, d. Mar. 6, fever.
 „ April 7. Mary Lewis, age 1, d. April 5, measles.
 „ April 10. Sarah Edwards, age 58, d. April 7.
 „ July 2. Anne Maiden, age 35, d. June 30, fever.
 „ Aug. 14. Mary Lewis, age 36, d. Aug. 13, fever.
 „ Oct. 4. Mary Rogers, age 11, d. Oct. 3, small pox.
 „ Nov. 4. George Smith, St. Mart., age 1, d. Nov. 2, small
 pox.
 „ Nov. 27. John Edwards, age 15, d. Nov. 25.
 „ Dec. 1. Foulke Jones, farmer, St. Martin's, age 52, d.
 Nov. 28. ●
 „ Dec. 6. Richard Davies, Hengoed, age 84, d. Dec. 4, old
 age.
- 1797, Jan. 1. Elizabeth Maiden, age 74, d. Dec. 30, old age.
 „ Jan. 3. John Rogers, farmer, age 63, b. Dec. 31.
 „ Jan. 10. Mary Thomas, age 88, d. Jan. 8.
 „ Jan. 27. Robert Lewis, age 39, d. Jan. 20, decay.
 „ Feb. 27. Edward Brandon, labourer, age 66, d. Feb. 24,
 dropsy.
 „ Feb. 27. Wm. Jones, age 33, d. Feb. 24, decay.
 „ April 9. Edward Davies, age 6, d. April 7.
 „ Oct. 10. Edward Owen, inf., age 8 months, d. Oct. 7.
 „ Dec. 12. John Hughes, farmer, Paradwys, age 89, d. Dec.
 5, old age.
 „ Dec. 26. Margaret Roberts, Hengoed, age 77, d. Dec. 21,
 old age.
- 1798, Jan. 11. Anne Aaron, age 70, d. Jan. 8, old age.
 „ Feb. 10. Thomas Jones, age 79, d. Feb. 8, old age.
 „ Mar. 22. Thomas Slater, labourer, age 21, d. Mar. 16, decay.
 „ Mar. 25. Anne Williams, inf., age 2 days, d. Mar. 23.
 „ Mar. 27. John Slater, age 3, d. Mar. 25.
 „ April 3. Anne Roberts, age 35, d. April 1, decay.
 „ May 7. Ellin Parry, age 58, d. May 5, decay.
 „ May 11. Harriot Roberts, age 84, d. May 8, old age.
 „ May 22. Mary Jarred, age 56, d. May 19, decay.
 „ June 26. John Jones, age 83, d. June 24, old age.
 „ Aug. 28. Christiana Jones, a lunatic, Llangollen, age 28,
 d. Aug. 17, hanged herself.
 „ Sept. 16. John Jones, age 63, d. Sept. 14.

1809, Sept.	10.	Sarah, d. of William & Margaret Thomas, b. Sept. 1	bap.
„ Sept.	17.	Mary, d. of Thomas & Anne Jones, b. Sept. 4	bap.
„ Sept.	21.	Anne, d. of Evan & Elizabeth Davies, farmer, Pentrevern, b. Sept. 10 ..	bap.
„ Oct.	8.	Anne, d. of Robert & Sarah Jones, labourer, St. Martins, b. Sept. 29	bap.
„ Oct.	15.	William, bast. s. of Peter Roberts, Oswestry, & Anne Williams, b. Oct. 8.	bap.
„ Oct.	29.	Moses, s. of John & Elizabeth Jones, labourer, St. Martins, b. Oct. 12 ...	bap.
„ Nov.	5.	John, s. of John & Jane Rogers, labourer, b. Oct. 15	bap.
„ Nov.	19.	Richard, s. of William & Elizabeth Jones, collier, St. Martins, b. Oct. 30 ...	bap.
„ Dec.	3.	John, s. of Thomas & Catherine Jones, blacksmith, Pantglas, b. Nov. 30 ...	bap.
„ Dec.	24.	Richard, s. of Richard & Mary Davies, labourer, b. Dec. 9	bap.
„ Dec.	24.	Edward, s. of William & Margaret Rogers, labourer, b. Dec. 4	bap.
„ Dec.	31.	Elizabeth, d. of George & Mary Usher, butcher, Llangollen, b. Dec. 3 ...	bap.
1810, Jan.	7.	John, s. of Abraham & Margaret Jones, labourer, b. Jan. 5	bap.
„ Jan.	21.	John, bast. s. of Martha Jones (father unknown), b. Jan. 14	bap.
„ Jan.	25.	Thomas, s. of Thomas & Elizabeth Peters, labourer, b. Jan. 22	bap.
„ Jan.	27.	John Wynn, s. of Edward & Margaret Minshall, farmer, Eagles, b. Jan. 15..	bap.
„ Feb.	2.	John, s. of Edward & Elizabeth Jones, farmer, St. Martins, b. Jan. 24 ...	bap.
„ Feb.	4.	Mary d. of Hugh & Elizabeth Jones, papermaker, St. Martins, b. Jan. 4 ...	bap.
„ Feb.	21.	William, s. of Samuel & Hester Grinley, farmer, Selattyn, b. Feb. 19 ...	bap.
„ Feb.	25.	John, s. of Robert & Anne Williams, labourer, St. Martins, b. Feb. 13 ...	bap.

1810, Mar.	25.	Mary, d. of Job & Mary Edwards, labourer, b. Mar. 18	bap.
"	April	8. Ellinor, d. of Thomas & Elizabeth Poole, labourer, b. Mar. 25	bap.
"	April	20. Edward Buckley, s. of John & Sarah Jones, b. April 15	bap.
"	May	13. Harriet, d. of Benjamin & Mary Pierce, papermaker, b. Mar. 31	bap.
"	May	16. Edward, s. of James & Mary Bolas, farmer, b. May 11	bap.
"	May	20. John, s. of John & Anne Jones, labourer, Pentrewern, b. April 25	bap.
"	June	10. Harriet, s. of David & Anne Roberts, St. Martins, b. June 3	bap.
"	July	1. Thomas, s. of William & Sarah Hughes, b. June 18	bap.
"	July	1. Elizabeth, d. of John & Elizabeth Lloyd, St. Martins, b. June 21	bap.
"	Aug.	5. Anne, d. of William & Mary Lloyd, farmer, Ty Coch, b. Aug. 1...	bap.
"	Aug.	25. Anne, d. of Lewis & Mary Davies, labourer, St. Martins, b. Aug. 8	bap.
"	Aug.	26. Sarah, d. of Griffith & Elizabeth Jones, labourer, b. Aug. 19	bap.
"	Sept.	1. Mary, d. of Edward & Elizabeth Roberts, labourer, Pantglas, b. Aug. 1	bap.
"	Sept.	5. Edward, s. of Edward & Sarah Morris, labourer, b. Sept. 4	bap.
"	Sept.	9. Samuel, s. of Samuel & Sarah Roberts, farmer, b. Sept. 7	bap.
"	Sept.	16. Robert, s. of Robert & Mary Price, labourer, St. Martins, b. Sept. 2	bap.
"	Sept.	23. Sarah, d. of Robert & Anne Fenna, sawyer, b. July 22	bap.
"	Sept.	23. Edward, s. of Edward & Anne Martin, collier, Llangollen, b. Sept. 16	bap.
"	Sept.	23. Richard, s. of Evan & Elizabeth Evans, collier, St. Martins, b. Sept. 9	bap.
"	Sept.	23. William, s. of Thomas & Margaret Harper, wheelwright, b. Sept. 14	bap.

1810, Sept.	30.	Susanna, d. of Richard & Jane Drury, farmer, Whittington, b. Sept. 1	... bap.
"	Oct.	7. John, s. of William & Sarah Turner, labourer, St. Martins, b. Sept. 19	... bap.
"	Nov.	11. Mary, d. of John & Ellin Brown, paper- maker, Whittington, b. Oct. 31	... bap.
"	Nov.	18. David, s. of John & Jane Williams, weaver, b. Nov. 13	... bap.
"	Nov.	25. Mary, d. of Thomas & Mary Morris, labourer, b. Nov. 20	... bap.
"	Dec.	9. Margaret, d. of Edward & Anne Charles, labourer, b. Dec. 2	... bap.
1811, Jan.	13.	Edward, s. of Robert & Anne Prondle, St. Martins, b. Dec. 7	... bap.
"	Jan.	13. Jane, d. of Griffith & Mary Jones, b. Dec. 31...	... bap.
"	Jan.	20. Joseph, s. of William & Anne Cund, shoemaker, b. Dec. 9	... bap.
"	Jan.	27. William Weston, s. of Charles & Jane Weston, b. Sept. 20	... bap.
"	Jan.	27. Sarah, d. of James & Sarah [<i>blank</i>], papermaker, b. Jan. 8	... bap.
"	Feb.	17. Hugh, s. of Joseph & Jane Sands, farmer, Vron, b. Feb. 15	... bap.
"	Feb.	24. Mary, d. of Thomas & Elizabeth Roberts, farmer, St. Martyns, b. Feb. 6	... bap.
"	Mar.	10. William, s. of John & Mary Jones, wheel- wright, St. Martins, b. Feb. 28	... bap.
"	Mar.	17. John, s. of John & Margaret Jones, labourer, Llansilin, b. Mar. 7	... bap.
"	Mar.	18. Evan, s. of John & Margt. Roberts, nailer, b. Mar. 17...	... bap.
"	April	7. Edward, s. of John & Martha Drury, farmer, b. April 5...	... bap.
"	April	12. John, s. of John & Margaret Jones, Pentre Clawdd, b. Mar. 4	... bap.
"	April	15. Mary, d. of Edward & Margaret Minshall, farmer, Eagles, b. Mar. 28	... bap.
"	April	21. Richard, s. of Richard & Ann Rogers, labourer, b. Mar. 29	... bap.

- 1806, July 10. Elizabeth Edwards, hanged herself, age 87, July 8.
- „ July 17. Edward Jones, Porkington, age 83, d. July 14.
- „ Oct. 30. Richard Cund, age 3 months, d. Oct. 27.
- „ Dec. 9. Mary Thomas, age 70, d. Dec. 6.
- „ Dec. 30. Anne Morris, age 74, d. Dec. 27.
- 1807, Jan. 24. Robert Edwards, Cefn y Maes, age 87, d. Jan. 20.
- „ Feb. 9. Edward Williams, farmer, Vron, age 65, d. Feb. 6.
- „ Feb. 21. Jane Tilsley, St. Mart., age 96, d. Feb. 18.
- „ Feb. 24. Anne Drury, age 10 months, d. Feb. 21.
- „ Feb. 25. Anne Phillips, age 83, d. Feb. 21.
- „ Mar. 9. James Thomas, age 55, d. Mar. 6.
- „ Mar. 19. William Williams, age 11, d. Mar. 16.
- „ Mar. 28. Margaret Lewis, age 74, d. Mar. 25.
- „ April 10. Thomas Rogers, age 40, d. April 6.
- „ April 27. Catherine Jones, age 23, d. April 24, decay.
- „ May 4. Ellen Jarrat, age 27, d. May 1, decay.
- „ May 14. John Owen [Esq.], Penrhôs, age 49, d. May 9.
- „ May 25. Elizabeth Thomas, age 1 month, d. May 23.
- „ July 16. Sarah Oliver, Selattyn, age 42, d. July 13, decay.
- „ July 23. John Arthur, gent., Pentrewern, age 63, d. July 20, palsy.
- „ Aug. 4. Mary Roberts, Llansilin P., age 71, d. Aug. 1.
- „ Aug. 18. Job Lewis, age 3 months, d. Aug. 15.
- „ Oct. 13. John Hughes, } twin bros, { age 16, d. Oct. 11.
- „ Oct. 16. Thomas Hughes, } } fever.
- „ } } age 16, d. Oct. 14,
- „ } } fever.
- „ Nov. 26. John Jones, age 58, d. Nov. 23.
- 1808, Feb. 16. Mary Williams, age 3 months, d. Feb. 14.
- „ Mar. 22. John Edwards, weaver, age 70, d. Mar. 19.
- „ April 3. Elizabeth Jones, Porkington, age 72, d. Mar. 30.
- „ April 9. Edward Williams, age 84, d. April 6.
- „ May 19. Edward Jones, age 20, d. May 16, decay.
- „ May 23. Elizabeth Williams, St. Mart., age 77, d. May 20.
- „ June 6. Edward Thomas, age 62, d. June 3.
- „ June 16. Edward Williams, miller, Derwen pandŭ, age 74, d. June 13.
- „ June 20. Mary Thomas, age 27, d. June 17, decay.
- „ July 4. Mary Thomas, inf., age 1 month, d. July 2.

1811, Dec.	1.	William John, s. of John & Mary Maddox, b. Aug. 26	bad
„ Dec.	15.	William, s. of Peter & Margaret Thomas, St. Martins, b. Dec. 5	bap.
„ Dec.	29.	Thomas, s. of Thomas & Mary Edwards. miller, St. Martins, b. Dec. 18	bap.
„ Dec.	19.	Elizabeth, d. of Richard & Teresa Boodle, b. Dec. 19	bap.
1812, Jan.	5.	James, s. of James & Hester Grinley farmer, Selattyn, b. Jan. 1	bap.
„ Jan.	12.	Ellin, d. of John & Jane Rogers, labourer, b. Nov. 20, 1811	bap.
„ Jan.	19.	Mary, d. of David & Anne Jones, labourer, b. Dec. 27	bap.
„ Jan.	19.	Anne, bast. d. of George Williams & Elizabeth Charles, b. Jan. 13	bap.
„ Feb.	5.	Elizabeth, d. of Richard & Elizabeth Jones, labourer, Whittington, b. Jan. 22	bap.
„ Feb.	9.	Evan, s. of Evan & Elizabeth Evans, St. Martins, b. Jan. 10	bap.
„ Feb.	16.	Mary Anne, d. of William & Elizabeth Byolin, b. April 5, 1811	bap.
„ Feb.	16.	Edward, s. of Thomas & Elizabeth Peters, labourer, b. Jan. 30	bap.
„ Feb.	20.	Ellin, d. of Thomas & Catherine Jones, smith, Pantglas, b. Feb. 18	bap.
„ Mar.	1.	Elizabeth, d. of Edward & Mary Jones, labourer, b. Jan. 30	bap.
„ Mar.	12.	Ann, d. of William & Sarah Hughes, b. Feb. 24	bap.
„ Mar.	15.	Anne, d. of Job & Mary Edwards, labourer, Whittington, b. Feb. 28	bap.
„ Mar.	27.	Charles, s. of Charles & Sarah Smith, labourer, St. Martyns, b. Mar. 1	bap.
„ April	5.	Richard, s. of John & Elizabeth Jones, labourer, St. Martyns, b. Mar. 16	bap.
„ April	30.	John, s. of Edward & Susan Davies, b. April 29	bap.
„ April	30.	Jane, d. of John & Anne Jones, labourer, b. April 29	bap.

1806, Oct.	26.	Anne, bast. d. of Griffith Jones & Mary Williams, St. Martyns, b. Oct. 24	bap.
"	Nov.	9.	Richard, s. of Richard & Elizabeth Jones, labourer, b. Oct. 15	...	bap.
"	Nov.	9.	Thomas, s. of Richard & Elizabeth Tudor, farmer, Pentrevern, b. Nov. 4	...	bap.
"	Nov.	30.	Henry, s. of Thomas & Anne Dorsett, hatter, Manchester, b. Nov. 19	...	bap.
"	Nov.	30.	Martha, d. of Edward & Elizabeth Jones, bricklayer, b. Nov. 19	...	bap.
"	Dec.	7.	Elizabeth, bast. d. of Mary Thomas (father unknown), b. Nov. 24	...	bap.
"	Dec.	7.	Joseph, s. of Joseph & Jane Sands, farmer, b. Dec. 3	...	bap.
"	Dec.	10.	Elizabeth, d. of Evan & Elizabeth Davies, farmer, b. Dec. 8...	...	bap.
"	Dec.	21.	Edward, s. of James & Sarah Turner, labourer, Whittington, b. Dec. 14	...	bap.
"	Dec.	27.	John, s. of Edward & Catherine Lloyd, labourer, b. Dec. 25	...	bap.
1807, Jan.	11.	John, s. of John & Sarah Clark, labourer, b. Dec. 25	bap.
"	Jan.	11.	Mary, d. of John & Mary Ellis, labourer, b. Dec. 30	...	bap.
"	Jan.	24.	Mary, d. of Thomas & Anne Roberts, farmer, Selattyn, b. Jan. 18	...	bap.
"	Jan.	25.	David, s. of John & Sarah Thomas, farmer, St. Martins, b. Jan. 15	...	bap.
"	Feb.	4.	William, s. of William & Mary Sands, farmer, b. Feb. 4	...	bap.
"	Feb.	25.	Joseph, s. of Arthur & Anne Jones, labourer, b. Feb. 14	...	bap.
"	Mar.	15.	Thomas, s. of Matthew & Catherine Jones, labourer, b. Mar. 3	...	bap.
"	Mar.	19.	Edward, s. of Thomas & Mary Rogers, b. Mar. 19	...	bap.
"	Mar.	22.	Sarah, d. of Richard & Sarah Williams, labourer, b. Mar 2	...	bap.
"	Mar.	30.	Edward, s. of Thomas & Elizabeth Jones, b. Mar. 27	...	bap.

1807, Mar.	29.	William Richardson, s. of Edward & Margaret Minshall, b. Mar. 29	bap.
„	April 19.	Richard, bast. s. of Richard Thomas & Mary Jones, b. April 9	bap.
„	April 26.	Elizabeth, d. of William & Margaret Thomas, labourer, b. April 16	bap.
„	May 3.	John, s. of Thomas & Anne Vaughan, labourer, St. Martins, b. April 18	bap.
„	May 10.	Margaret, d. of William & Anne Edwards, Daywell, b. May 8	bap.
„	May 17.	Elias, s. of Thomas & Catherine Jones, b. April 10	bap.
„	May 24.	John, s. of Edward & Elizabeth Jones, labourer, b. April 30	bap.
„	May 31.	Job, s. of John & Martha Lewis, labourer, b. May 18	bap.
„	June 14.	Elizabeth, d. of Edward & Elizabeth Williams, farmer, Vron, b. May 14	bap.
„	June 14.	Ellinora, d. of G. H. Warrington, Esq., & Mary his w., b. May 18	bap.
„	July 19.	Mary, d. of Robert & Hannah Prondle, labourer, St. Martins, b. June 22	bap.
„	July 26.	John, s. of William & Margaret Mather, papermaker, St. Martins, b. July 18	bap.
„	Aug. 2.	Elias, s. of John & James Rogers, labourer, b. July 30	bap.
„	Aug. 9.	Barsheba, d. of John & Sarah Jones, b. July 27	bap.
„	Aug. 30.	John, s. of Samuel & Mary Portman, papermaker, St. Martins, b. June 25	bap.
„	Sept. 13.	George, s. of Robert & Anne Williams, labourer, St. Martins, b. Sept. 7	bap.
„	Sept. 25.	John, s. of William & Mary Bolver, labourer, b. Sept. 20	bap.
„	Nov. 15.	Elizabeth, d. of Benjamin & Mary Piever, papermaker, b. Oct. 10	bap.
„	Nov. 22.	Richard, s. of Abraham & Harriet Rees, Pentrewern, b. Oct. 19	bap.
„	Dec. 20.	John, s. of Robert & Mary Price, labourer, St. Martins, b. Dec. 6	bap.

1807, Dec.	25.	Thomas, s. of William & Mary Lloyd farmer, Ty Coch, b. Dec. 20	bap.
1808, Jan.	10.	John, s. of Richard & Jane Drury, farmer, b. Dec. 27	bap.
"	Jan.	17. William, s. of Edward & Ellin Price, tailor, b. Jan. 6	bap.
"	Jan.	24. Joseph, s. of Edward & Hester Turner, Whittington, b. Jan. 3	bap.
"	Jan.	31. Richard, s. of John & Jane Williams, Wern, b. Jan. 17	bap.
"	Jan.	31. Mary, d. of George & Mary Williams, b. Jan. 18	bap.
"	Mar.	16. Sarah, d. of John & Sarah Thomas, labourer, b. Mar. 10	bap.
"	Mar.	27. John, s. of Edward & Mary Jones, labourer, b. Mar. 13	bap.
"	April	10. Mary, d. of Lewis & Mary Davies, labourer, St. Martins, b. April 10	bap.
"	May	15. John, s. of William & Sarah Turner, labourer, St. Martins, b. May 2	bap.
"	June	26. Mary, d. of William & Margaret Thomas, labourer, b. June 9	bap.
"	July	14. Robert, s. of Thomas & Mary Morris, labourer, b. July 12	bap.
"	July	31. Anne, d. of David & Mary Jones, collier, St. Martins, b. July 22	bap.
"	Aug.	3. Edward, bast. s. of Edward Davies & Hannah Morris, b. July 27...	bap.
"	Sept.	4. Mary, d. of John & Anne Williams, labourer, St. Martins, b. Aug. 21	bap.
"	Sept.	4. John, s. of Richard & Anne Rogers, b. Aug. 22	bap.
"	Sept.	26. Jane, d. of Edward & Lowry Jones, farmer, b. Sept. 9...	bap.
"	Oct.	2. Anne, d. of John & Martha Drury, farmer, b. Sept. 9	bap.
"	Oct.	9. Edward, s. of William & Elizabeth Williams, labourer, St. Martins, b. Sep. 13				bap,
"	Oct.	13. Thomas, s. of William & Mary Jones, labourer, b. Oct. 11	bap.

1808, Oct.	23.	Mary, d. of John & Martha Lewis, labourer, b. Oct. 16	bap.
"	Nov.	5. John, bast. s. of Richard Jones & Mary Parry, b. Nov. 3	bap.
"	Nov.	6. Gerald, s. of G. H. Warrington, Esq., & Mary his w., b. Oct. 17	bap.
"	Nov.	20. Margaret, d. of Robert & Jane Williams, labourer, b. Oct. 22	bap.
"	Nov.	27. Martha, d. of John & Mary Madox joiner, b. Nov. 4	bap.
"	Nov.	27. Mary, d. of Edward & Anne Martin, labourer, b. Nov. 13	bap.
"	Dec.	4. John, s. of Arthur & Anne Jones, labourer, b. Dec. 1	bap.
"	Dec.	9. William, s. of Robert & Mary Payne, labourer, b. Dec. 5	bap.
"	Dec.	18. Jane, d. of Edward & Margaret Minshall, farmer, Eagles, b. Dec. 5	bap.
"	Dec.	19. Alice, d. of William & Jane Jones, labourer, b. Dec. 16	bap.
1809, Jan.	1.	Elizabeth, d. of David & Alice Roberts, wheelwright, b. Dec. 5	bap.
"	Jan.	8. Edward, s. of Edward & Elizabeth Jones, b. Dec. 31	bap.
"	Jan.	29. Sarah, d. of John & Elizabeth Roberts, nailer, b. Nov. 1	bap.
"	Jan.	29. Mary, d. of Joseph & Jane Sands, farmer, Vron, b. Jan. 27	bap.
"	Feb.	2. John, s. of Robert & Catherine Jones, labourer, b. Jan. 6	bap.
"	Feb.	8. George, s. of Richard & Elizabeth Thomas, labourer, b. Jan. 30	bap.
"	Feb.	10. Annabella Jane, d. of Edward Gatacre, & Annabella his w., [Esq.], b. Feb. 8	bap.
"	Feb.	12. John, s. of Thomas & Anne Roberts, farmer, b. Feb. 9	bap.
"	Feb.	12. Jane, d. of Thomas & Mary Griffiths, labourer, b. Feb. 10	bap.
"	Feb.	19. Elizabeth, d. of John & Catherine Rogers, farmer, b. Feb. 10	bap.

- 1761, Oct. 30. Bartholomew Sandland & Catherine Williams,
of Orsedd Wen, *lic.*
Wit: John Arthur, John Arthur, John Jones.
- „ Dec. 21. Joseph Maurice, of Oswestry, & Margaret
Edwards.
Wit: Richard Hughes, Robert Hughes,
Thos. Conway.
- 1762, May 20. John Birch & Sarah Birch, *lic.* (being Holy
Thursday).
Wit: Tho. Conway, John Jones, Mary
Kyffin.
- „ July 20. Richard Hughes & Ann Rees, *lic.*
Wit: William Jared, Thos. Conway.
- „ Sept. 6. William Richards, of Oswestry, & Margaret
Roderick.
Wit: Thos. Hughes, Thos. Conway.
- 1763, May 2. Richard Roberts & Ann Jones.
Wit: Edward Richardson, Thos. Conway.
- „ May 17. Edward Morris & Catherine Williams.
Wit: David Morris, Thos. Conway.
- „ Oct. 10. Francis Booth, of Ellesmere, & Martha Hughes.
Wit: Ed. Hughes, Thos. Conway.
- 1764, Feb. 3. Robert Wynne, of Llanyblodwel, & Ann Davies.
By P. MORRIS, Minister.
Wit: Edd. Richardson, Jane Maurice.
- „ Mar. 5. William Boliver & Margaret Hughes.
By P. MORRIS, Minister.
Wit: John Hughes, Margaret Edwards.
- „ April 23. Edward Williams, of Llanshilling, & Jane Morris,
By P. MORRIS, Minister.
Wit: David Morris, Richard Thomas.
- „ May 6. John Manning & Jane Jones.
By P. MORRIS, Minister.
Wit: John Jones, Mary Jones.
- „ May 11. Thomas Griffithes, of Ellesmere, & Elizabeth
James. By P. MORRIS, Minister.
Wit: Thomas Grindley, John Sockfield.
- „ Nov. 11. Foulk. Jones, of Whittington, & Jane Prynallt.
By P. MORRIS, Minister.
Wit: John Prynallt, Margaret Boodle.

1809, Sept.	10.	Sarah, d. of William & Margaret Thomas, b. Sept. 1	bap.
„ Sept.	17.	Mary, d. of Thomas & Anne Jones, b. Sept. 4	bap.
„ Sept.	21.	Anne, d. of Evan & Elizabeth Davies, farmer, Pentrevern, b. Sept. 10 ..	bap.
„ Oct.	8.	Anne, d. of Robert & Sarah Jones, labourer, St. Martins, b. Sept. 29	bap.
„ Oct.	15.	William, bast. s. of Peter Roberts, Oswestry, & Anne Williams, b. Oct. 8.	bap.
„ Oct.	29.	Moses, s. of John & Elizabeth Jones, labourer, St. Martins, b. Oct. 12 ...	bap.
„ Nov.	5.	John, s. of John & Jane Rogers, labourer, b. Oct. 15	bap.
„ Nov.	19.	Richard, s. of William & Elizabeth Jones, collier, St. Martins, b. Oct. 30 ...	bap.
„ Dec.	3.	John, s. of Thomas & Catherine Jones, blacksmith, Pantglas, b. Nov. 30 ...	bap.
„ Dec.	24.	Richard, s. of Richard & Mary Davies, labourer, b. Dec. 9	bap.
„ Dec.	24.	Edward, s. of William & Margaret Rogers, labourer, b. Dec. 4	bap.
„ Dec.	31.	Elizabeth, d. of George & Mary Usher, butcher, Llangollen, b. Dec. 3 ...	bap.
1810, Jan.	7.	John, s. of Abraham & Margaret Jones, labourer, b. Jan. 5	bap.
„ Jan.	21.	John, bast. s. of Martha Jones (father unknown), b. Jan. 14	bap.
„ Jan.	25.	Thomas, s. of Thomas & Elizabeth Peters, labourer, b. Jan. 22	bap.
„ Jan.	27.	John Wynn, s. of Edward & Margaret Minshall, farmer, Eagles, b. Jan. 15..	bap.
„ Feb.	2.	John, s. of Edward & Elizabeth Jones, farmer, St. Martins, b. Jan. 24 ...	bap.
„ Feb.	4.	Mary d. of Hugh & Elizabeth Jones, papermaker, St. Martins, b. Jan. 4 ...	bap.
„ Feb.	21.	William, s. of Samuel & Hester Grinley, farmer, Selattyn, b. Feb. 19 ...	bap.
„ Feb.	25.	John, s. of Robert & Anne Williams, labourer, St. Martins, b. Feb. 13 ...	bap.

1810, Mar.	25.	Mary, d. of Job & Mary Edwards, labourer, b. Mar. 18	bap.
„	April	8. Ellinor, d. of Thomas & Elizabeth Poole, labourer, b. Mar. 25	bap.
„	April	20. Edward Buckley, s. of John & Sarah Jones, b. April 15	bap.
„	May	13. Harriet, d. of Benjamin & Mary Pierce, papermaker, b. Mar. 31	bap.
„	May	16. Edward, s. of James & Mary Bolas, farmer, b. May 11	bap.
„	May	20. John, s. of John & Anne Jones, labourer, Pentrewern, b. April 25	bap.
„	June	10. Harriet, s. of David & Anne Roberts, St. Martins, b. June 3	bap.
„	July	1. Thomas, s. of William & Sarah Hughes, b. June 18	bap.
„	Juy	1. Elizabeth, d. of John & Elizabeth Lloyd, St. Martins, b. June 21	bap.
„	Aug.	5. Anne, d. of William & Mary Lloyd, farmer, Ty Coch, b. Aug. 1	bap.
„	Aug.	25. Anne, d. of Lewis & Mary Davies, labourer, St. Martins, b. Aug. 8	bap.
„	Aug.	26. Sarah, d. of Griffith & Elizabeth Jones, labourer, b. Aug. 19	bap.
„	Sept.	1. Mary, d. of Edward & Elizabeth Roberts, labourer, Pantglas, b. Aug. 1	bap.
„	Sept.	5. Edward, s. of Edward & Sarah Morris, labourer, b. Sept. 4	bap.
„	Sept.	9. Samuel, s. of Samuel & Sarah Roberts, farmer, b. Sept. 7	bap.
„	Sept.	16. Robert, s. of Robert & Mary Price, labourer, St. Martins, b. Sept. 2	bap.
„	Sept.	23. Sarah, d. of Robert & Anne Fenna, sawyer, b. July 22	bap.
„	Sept.	23. Edward, s. of Edward & Anne Martin, collier, Llangollen, b. Sept. 16	bap.
„	Sept.	23. Richard, s. of Evan & Elizabeth Evans, collier, St. Martins, b. Sept. 9	bap.
„	Sept.	23. William, s. of Thomas & Margaret Harper, wheelwright, b. Sept. 14	bap.

1810, Sept.	30.	Susanna, d. of Richard & Jane Drury, farmer, Whittington, b. Sept. 1	..	bap.
„	Oct.	7. John, s. of William & Sarah Turner, labourer, St. Martins, b. Sept. 19	bap.
„	Nov.	11. Mary, d. of John & Ellin Brown, paper- maker, Whittington, b. Oct. 31	bap.
„	Nov.	18. David, s. of John & Jane Williams, weaver, b. Nov. 13	bap.
„	Nov.	25. Mary, d. of Thomas & Mary Morris, labourer, b. Nov. 20	bap.
„	Dec.	9. Margaret, d. of Edward & Anne Charles, labourer, b. Dec. 2	bap.
1811, Jan.	13.	Edward, s. of Robert & Anne Prondle, St. Martins, b. Dec. 7	..	bap.
„	Jan.	13. Jane, d. of Griffith & Mary Jones, b. Dec. 31...	bap.
„	Jan.	20. Joseph, s. of William & Anne Cund, shoemaker, b. Dec. 9	bap.
„	Jan.	27. William Weston, s. of Charles & Jane Weston, b. Sept. 20	bap.
„	Jan.	27. Sarah, d. of James & Sarah [<i>blank</i>], papermaker, b. Jan. 8	bap.
„	Feb.	17. Hugh, s. of Joseph & Jane Sands, farmer, Vron, b. Feb. 15	bap.
„	Feb.	24. Mary, d. of Thomas & Elizabeth Roberts, farmer, St. Martyns, b. Feb. 6	bap.
„	Mar.	10. William, s. of John & Mary Jones, wheel- wright, St. Martins, b. Feb. 28	bap.
„	Mar.	17. John, s. of John & Margaret Jones, labourer, Llansilin, b. Mar. 7	bap.
„	Mar.	18. Evan, s. of John & Margt. Roberts, nailer, b. Mar. 17...	bap.
„	April	7. Edward, s. of John & Martha Drury, farmer, b. April 5...	bap.
„	April	12. John, s. of John & Margaret Jones, Pentre Clawdd, b. Mar. 4	bap.
„	April	15. Mary, d. of Edward & Margaret Minshall, farmer, Eagles, b. Mar. 28	bap.
„	April	21. Richard, s. of Richard & Ann Rogers, labourer, b. Mar. 29	bap.

1811, April	29.	Anne, d. of Thomas & Martha Edwards, b. April 28	bap.
"	May	5. James, s. of James & Sarah Bolas, farmer, b. April 28	bap.
"	May	5. Sarah, d. of Thomas & Ann Roberts, b. May 4	bap.
"	May	12. Jane, d. of Thomas & Mary Vaughan, St. Martins, b. April 30	bap.
"	May	12. Richard, s. of Thomas & Mary Griffiths, labourer, b. May 7	bap.
"	May	26. Robert, s. of John & Catherine Rogers, Scubor Issa, b. May 8	bap.
"	June	16. Thomas, s. of Edward & Mary Evans, labourer, b. June 6	bap.
"	June	16. Mary, d. of Robert & Mary Payne, labourer, b. June 4	bap.
"	June	22. William, s. of William & Mary Edge, labourer, b. June 14	bap.
"	June	23. John, s. of Robert & Mary Jones, farmer, Pentre Clawdd, b. June 17	bap.
"	June	30. Mary, d. of Arthur & Ann Jones, labourer, b. June 28	bap.
"	June	30. Mary, bast. d. of Hugh Evans & Margaret Evans, b. June 25	bap.
"	Aug.	18. William, s. of Abraham & Margaret Jones, labourer, b. July 26	bap.
"	Aug.	18. Elizabeth, d. of Edward & Elizabeth Jones, stonemason, b. July 30	bap.
"	Aug.	25. John, bast. s. of Thomas Jones & Eliza- beth Davies, b. Aug. 20	bap.
"	Sept.	15. Thomas, s. of Thomas & Anne Jones, labourer, b. Sept. 10	bap.
"	Sept.	22. Edward, s. of Thomas & Elizabeth Williams, labourer, b. Sept. 18	bap.
"	Sept.	27. Anne, d. of Edward & Elizabeth Williams, farmer, Vron, b. Sept. 1	bap.
"	Oct.	13. George Davenport, s. of John & Sarah Thomas, farmer, St. Martins, b. Oct. 6	bap.
"	Nov.	24. Morris, s. of Edward & Elizabeth Roberts, labourer, Pant glas, b. Nov. 16	bap.

1811, Dec.	1.	William John, s. of John & Mary Maddox, b. Aug. 26	bap.
" Dec.	15.	William, s. of Peter & Margaret Thomas, St. Martins, b. Dec. 5	bap.
" Dec.	29.	Thomas, s. of Thomas & Mary Edwards. miller, St. Martins, b. Dec. 18	bap.
" Dec.	19.	Elizabeth, d. of Richard & Teresa Boodle, b. Dec. 19	bap.
1812, Jan.	5.	James, s. of James & Hester Grinley farmer, Selattyn, b. Jan. 1	bap.
" Jan.	12.	Ellin, d. of John & Jane Rogers, labourer, b. Nov. 20, 1811	bap.
" Jan.	19.	Mary, d. of David & Anne Jones, labourer, b. Dec. 27	bap.
" Jan.	19.	Anne, bast. d. of George Williams & Elizabeth Charles, b. Jan. 13	bap.
" Feb.	5.	Elizabeth, d. of Richard & Elizabeth Jones, labourer, Whittington, b. Jan. 22	bap.
" Feb.	9.	Evan, s. of Evan & Elizabeth Evans, St. Martins, b. Jan. 10	bap.
" Feb.	16.	Mary Anne, d. of William & Elizabeth Byolin, b. April 5, 1811	bap.
" Feb.	16.	Edward, s. of Thomas & Elizabeth Peters, labourer, b. Jan. 30	bap.
" Feb.	20.	Ellin, d. of Thomas & Catherine Jones, smith, Pantglas, b. Feb. 18	bap.
" Mar.	1.	Elizabeth, d. of Edward & Mary Jones, labourer, b. Jan. 30	bap.
" Mar.	12.	Ann, d. of William & Sarah Hughes, b. Feb. 24	bap.
" Mar.	15.	Anne, d. of Job & Mary Edwards, labourer, Whittington, b. Feb. 28	bap.
" Mar.	27.	Charles, s. of Charles & Sarah Smith, labourer, St. Martyns, b. Mar. 1	bap.
" April	5.	Richard, s. of John & Elizabeth Jones, labourer, St. Martyns, b. Mar. 16	bap.
" April	30.	John, s. of Edward & Susan Davies, b. April 29	bap.
" April	30.	Jane, d. of John & Anne Jones, labourer, b. April 29	bap.

- 1778 May 25 Samuel Roberts, of St. Martins, & Jane Edwards.
Wit: Samuel Roberts, Thos. Ellis,
- Oct 9 Samuel Evans, of St. Marys, & Mary Evans.
Wit: Edward Thomas, Thos. Ellis.
- 1779 June 2 Morris Roberts & Elizabeth Edwards.
Wit: Robert Lloyd, William Williams.
- June 25 Moses James & Rebecca Jones.
Wit: Edd. Jones, William Williams.
- Aug 14 John Williams & Mary Williams, of Oswestry, *lic.*
Wit: Jno. Hughes, Charles Conway.
- Oct 29 Thomas Lindab & Margaret Charles.
Wit: Morris Roberts, Charles Conway.
- 1780 July 16 John Davies, of Towyn, Co. Merioneth, & Elizabeth Owen, *lic.*
By W. ROBERTS, Rr.
Wit: Hugh Davies, Hugh Pritchard.
- 1781, June 29 Richard Edwards & Sarah Evans.
Wit: Thomas Johns, Charles Conway.
- July 20 Edward Davies, of Oswestry, & Elizabeth Phillips.
Wit: John Evans, Charles Conway.
- Aug 21 Richard Jones & Mary Thomas.
Wit: Thomas Philips, Charles Conway.
- Oct 26 Charles Conway, Clerk to this p., & Ann Jones, of St. Martins, *lic.*
Wit: John Roger, John Wynn.
- Nov 6 Thomas Jones, of Llansilin, & Elizabeth Hughes.
Wit: John Roberts, Chas. Conway.
- 1782, April 6 David Jones & Mary Pritchard, of Llangollen.
Wit: John Bevan, Charles Conway.
- July 23 Thomas Hughes & Anne Gillmore, of Oswestry.
Wit: James Price, Charles Conway.
- Nov 1 George Smith, of West Felton, & Mary Hughes, *lic.*
Wit: Richd. Rees, Chas. Conway.
- Dec 28 Edward Edwards & Elinor Morgan.
Wit: John Sands, Chas. Conway.
Visitation May 13th.
- 1783, May 20 John Davies & Elizabeth Davies.
Wit: Kendrick Wynne, Chas. Conway.
- June 10 Richard Jones, of Oswestry, & Anne Cunn, *lic.*
Wit: John Window, Charles Conway.

- 1783, Aug. 3. Richard Cank & Mary Jones, of Llantysilio, *lic.*
Wit : John Arthur, Chas. Conway.
- „ Aug. 8. John Davies & Ann Owens.
Wit : Edwd. Bennion, Chas. Conway.
New Act, Oct. 1, 1783.
- „ Oct. 3. John Williams, of Whittington, & Jane Morris, *lic.*
Wit : Jane Tudor, Chas. Conway.
- „ Oct. 27. William Steven & Anne Lloyd.
Wit : John Lloyd, Chas. Conway.
- „ Nov. 10. John Window & Sarah Cund.
Wit : John Luke, Edward Green.
- „ Dec. 13. Thomas Williams & Sarah Moses.
Wit : Peter Hughes, Chas. Conway.
V[isitation] May the 11th.
- 1784, May 18. John Candlin & Esther Jared.
Wit : Thomas Owens, Luce Bennion.
- „ June 9. Robert Roberts & Mary Davies.
Wit : Edd. Price, Ann Deavis.
- „ June 11. Griffith Williams & Elinor Lewis.
Wit : Edd. Jones, John Lewis.
- „ Sept. 27. Edward Price, of Oswestry, & Sarah Lewies.
Wit : Edward Lewis, Chas. Conway.
Dec. 22, Settled pr. Mary Hall, Deputy Collr.
- „ Dec. 28. David Roberts & Mary Owen.
Wit : Robert Roberts, Chas. Conway.
- 1785, Jan. 25. John Owen, of Llanyblodwell, & Sarah Edwards, *lic.*
By Ow. OWEN, Curate.
Wit : John Edwards, Chas. Conway.
- „ Mar. 13. John Thomas, b., & Anne Rees, sp., *lic.*
Wit : Sarah Jones, Chas. Conway.
- „ April 24. Banns of M : between Thomas Griffith, of
Oswestry, & Mary Davies, of S., pub. April
24, by me, J. R. LLOYD, Rector.
Forbidden.
- „ June 17. Thomas Lloyd & Elizabeth Jones.
Wit : Thos. Jones, Chas. Conway.
- „ July 4. Thomas Goulden & Elizabeth Rogers.
Wit : William Corn, Deborah Green.
- „ Aug. 4. John Povey, of Great Ness, & Elizabeth Maddox,
lic. Wit : Robt. Edwards, Davd. Roberts, junr.

Nov. 25, Settled pr. Mary Hall, Debuty Collr.

- 1785, Nov. 28. William Jones & Deborah Green.
Wit : Thomas Goulden, Edward Lewis.
- „ Nov. 28. Mathew Jones & Elizabeth Jones.
Wit : John Lewis, Edward Lewis.
- 1786, Jan. 6. Thomas Jones, of Llansilin, & Elizabeth Wynn.
Wit : William Evans, J. Lewis.
- „ Feb. 10. Edward Owen, of St. Martins, & Jane Tudor, *lic.*
Wit : Robert Tudor, Ann Phillips.
- „ April 24. Edward Owen & Jane Brisco.
Wit : John Richards, Edward Lewis.
- „ July 25. Edward Williams & Mary Edwards.
Wit : Edd. Edwards, Edward Lewis.
- „ Oct. 24. Humphrey Hughes & Ann Francis.
Wit : John Thomas, Elizabeth Williams.
- 1787, Feb. 2. John Arthur, gent., & Elizabeth Evans, of
Oswestry, *lic.*
Wit : — Phillips, Richd. Rees.
- „ June 4, 11 & 18. Thomas Davies, of Oswestry, & Elizabeth
Jones. [*Banns only*].
- „ Mar. 11, 18 & 25. Thomas Stevens & Ann Jones [*Bannsonly*].
- „ May 1. Edward Rogers & Mary Jones.
Wit : William Richardson, Elizabeth Williams.
- „ April 15, 22 & 29. William Jones & Jane Jones, of Chirk.
[*Banns only*].
- „ May 18. Thomas Wynn & Elizabeth Davies.
Wit : Edward Lewis, John Chidloe.
- „ May 27. Hugh Jones & Elizabeth Williams, *lic.*
Wit : William Richardson, Mary Edwards.
- „ Aug. 21. James Price & Sarah Davies.
By DAVID JONES, clk.
Wit : John Thomas, Elizabeth Bennion.
- „ Sept. 30. Thomas Roberts, of Oswestry, & Anne Price.
Wit : John Roberts, Edward Lewis.
- „ Nov. 27. Thomas Morris, of Llangollen, & Jane Parry, *lic.*
Wit : James Pryce, Robert Lloyd.
- 1788, Mar. 24. William Aspnell & Elizabeth Edwards.
Wit : John Clayton, Edward Lewies.
- „ May 1. Edward Jones & Anne Poole.
Wit : Wm. Jones, Edward Lewies.

- 1788, May 27. Edward Evans, of St. Martyns, & Mary Williams,
Wit : John Evans, Edward Lewies.
- „ Aug. 3, 10 & 17. Edward Price & Ellin Evans, of Llansilin.
[*Banns only*].
- 1789, May 6. William Poole & Susan Roberts.
Wit : Edward Lewies, William Roberts.
- „ May 8. John Lewis, of Oswestry, & Elizabeth Evans.
Wit : Thomas Morris & Sarah Tudor.
- „ May 12. Richard James, of Oswestry, & Mary Wynn.
Wit : Thomas Jones, Edward Lewies.
- „ June 22. Edward Maiden & Anne Phillips.
Wit : Richard Phillips, Edward Lewies.
- „ Aug. 17. Edward Williams & Ann Rogers, of Whittington,
lic.
Wit : John Rogers, Susanna Rogers.
- 1790, Jan. 6. Edward Jones & Hannah Thomas.
Wit : Wm. Thomas, Edward Lewies.
- „ Feb. 13. William Jones & Mary Bolas.
Wit : Martha Mathews, John Lewis.
- „ April 16. William Jones & Jane Evans.
*
By BALDN. LLOYD.
Wit : Jno. Thomas, Thos. Jones,
- „ Aug. 9. Roger Ellis & Sarah Jones.
Wit : John Lewis, Griffith Griffiths.
- „ Nov. 1. Edward Morris, of Llangollen, & Jane Williams.
Wit : John Lewis, Roger Ellis.
- 1791, April 25. Richard Foulkes & Sarah Morris.
Wit : John Price, Edward Lewies.
- „ June 12. Thomas Williams & Mary Evans.
Wit : Edward Thomas, Edward Lewies.
- 1792, May 11. John Jones, b., & Sarah Roberts, wid., *lic.*,
(No. 5,462.) By BALDWIN LLOYD.
Wit : Ann Williams, John Davies.
- 1793, Feb. 16. Thomas Edwards, of Oswestry, b., & Elizabeth
Edwards. By THOS. EDWARDS, Minister.
Wit : J. Thomas.
- „ May 13. David James, of Whittington, & Jane Roberts.
Wit : Edw. Edwards, Elizth. Davies.
- 1794, April 26. Richard Williams, of Oswestry, & Anne Hide, *lic.*
Wit : Susannah Dennas, David Davies.

- 1794, Sept. 5. William Williams & Anne Williams, wid., *lic.*
Wit : Thos. Hughes, John Williams.
- „ Dec. 1. William Cund & Anne Jones, *lic.*
Wit : John Jones, John Williams.
- 1795, Aug. 17. John Jones & Margaret Jones.
Wit : John Williams, Wm. Williams.
- „ Aug. 17. Thomas Mayron & Elizabeth Jones.
Wit : John Williams, Wm. Williams.
- „ Oct. 23. John Edwards & Catherine Davies.
Wit : Margaret Edwards, John Williams.
- „ Nov. 22. John Edwards & Margaret Spencer.
Wit : William Cond, Robt. Lloyd.
- 1796, Feb. 6. Edward Williams & Elizabeth Jones, wid., *lic.*
Wit : John Williams, Richd. James.
- „ Aug. 5. John Uryon & Mary Edwards, *lic.*
By WILLIAM ROBERTS, Minister.
Wit : William Edwards, George Millner.
- „ Aug. 26. Richard Williams & Sarah Price.
by WM. ROBERTS, Minister.
Wit : John Probert, Ann Lewis.
- „ Oct. 11. William Jones & Emma Kenrick, *lic.*
Wit : John Jones, John Jones.
- „ Nov. 4. Thomas Rogers & Mary Sands, *lic.*
Wit : John Williams, Susanna Williams.
- „ Nov. 9. Thomas Williams & Deborah Humphreys.
Wit : Edward Edwards, Jane Humphreys.
- „ Dec. 13. John Boodle, gent., of Whittington, & Mary
Arther, sp., *lic.*
Wit : Richard Tudor, Elizabeth Arthur.
- 1797, Feb. 19. John Pryce & Sarah Drury.
Wit : John Rogers, Elizabeth Edwards.
- Feb. 13. Richard Hughes & Elizabeth Randles.
Wit : Richard Hughes, Edward Drury.
- „ Mar. 17. John Brewster, of Chirk, & Jane Roberts, *lic.*
Wit : Elizabeth Arthur, Job Biggs.
- „ May 9. Richard Tudor, gent., & Elizabeth Arthur, sp.,
lic.
Wit : Robert Lloyd, Sinah Lloyd.
- „ Sept. 4. John Griffiths & Mary Jones.
Wit : Edd. Lewis, Sarah Oliver.

- 1797, Sept. 25. Richard Jones & Mary Lewis.
Wit : William Jones, Margaret Lewis.
- 1798, Jan. 1. Richard Jones & Elizabeth Jones.
Wit : Wm. Thomas, John Rogers.
- „ Feb. 14. John Jones & Mary Felton.
Wit : Maurice Jones, Andrew Peploe.
- „ Mar. 22. Luke Jones & Mary Richards.
Wit : John Phillips, Philip Swinerton.
- „ June 18. Evan Evans & Anne Roberts.
Wit : Thomas Moris, Thos. Morris.
- „ Sept. 21. Richard Corn & Elizabeth Davies, *lic.*
Wit : Jno. Harris, Sarah Jones.
- „ Dec. 21. John Thomas & Mary Wynn.
Wit : Edd. Williams, Sarah Williams.
- 1799, Jan. 29. William Sands & Mary Edwards.
Wit : Joseph Sands, Robert Edwards.
- „ May 5. Stephen Batho, of Oswestry, & Elizabeth Davies,
lic. Wit : Thos. Jones, John Minett.
- „ July 2. Humphrey Meredith & Eleanor Francis.
Wit : Jonathan Richards, Mary Roberts.
- „ Aug. 16. William Edwards & Mary Poole.
Wit : Thos. Edwards, Rd. Foulkes,
- 1800, Dec. 7. James Barrett & Mary James, *lic.*
Wit : Thomas Roberts, Richard Rogers.
- 1801, July 2. Thomas Hughes, of St. Martins, & Elizabeth
Betteley, *lic.*
Wit : Christopher Allinson & Ann Wilbraham.
- „ Oct. 21. William Williams, of Llanddywe, gent., & Anne
Jones.
Wit : Thos. N. Parker, Harriet Warrington,
Fanny Brotherton, E. Brotherton, Edwd.
Edmunds.
- 1802, Jan. 5. Griffith Owens & Sarah Lloyd, wid.
Wit : Edd. Edwards, Mary Davies.
- „ Mar. 22. Thomas Rogers & Elizabeth Thomas.
Wit : William Roberts, Prudence Mears.
- „ May 10. James Turner & Sarah Williams.
Wit : John Bickerton, Jane Morris.
- „ June 11. William Thomas & Margaret Roberts.
Wit : John Thomas, Catherine Roberts.

- 1802, Aug. 8. John Jones, farmer, & Mary Prinald (or Prynalt),
lic.
Wit : Robert Tudor, John Jones.
- „ Nov. 7. Edward Jones, of Oswestry, & Mary Griffiths.
Wit : Robert Richards, Anne Griffiths.
- „ Nov. 15. Edd. Edwards & Sarah Evans.
Wit : Peter Edwards, Mary Evans.
- „ Dec. 27. Robert Jones, of Llanvechen, & Jane Jones.
Wit : Edd. Charles, Elizth. Tako.
- 1803, Jan. 30. Thomas Lloyd & Catherine Roberts, of Oswestry.
Wit : Robert Charles, Mary Jones.
- „ Mar. 20. Robert Howell, of Oswestry, farmer, & Hannah
Bentley, *lic.*
Wit : Thos. Hughes, Elizabeth Bentley.
- „ April 1. Jonathan Williams & Catherine Roberts.
Wit : Edward Jones, Wm. Thomas.
- „ April 15. John Rogers & Catherine Edwards, *lic.*
Wit : Mary Williams, Robert Charles.
- „ May 3. John Thomas & Sarah Hughes.
Wit : R. Edwards, Martha Oliver
- „ May 6. Robert Charles & Elizabeth Probert.
By W. WYNN OWEN, Officg. Minister.
Wit : Edward Charles, Mary Williams.
- „ May 5. John Switsur, of Mold, Co. Flint, & Jane
Roberts, *lic.*
Wit : Edward Jones, Grace Cameron.
- „ June 6. Edd. Pritchard, of Oswestry, widr., & Elizabeth
Evans.
Wit : Thos. Jones, Jane Parry.
- „ June 20. John Jones & Jane Arthur.
Wit : John Kylan, Edward Lewies.
- „ Sept. 19. William Williams & Eleanor Beasley, of Oswestry,
lic.
Wit : Jno. Arrowsmith, Margt. Arrowsmith.
- „ Oct. 4. Robert Lloyd & Ellin Jones, *lic.*
Wit : John Jones, Rd. Bennion.
- „ Oct. 29. John Price & Mary Weston, of Whittington, *lic.*
Wit : C. Allinson, Thomas Roberts.
- „ Nov. 21. Robert Jones, of Llansilin, & Anne Jones.
Wit : W. Jones, Edward Lewies.

- 1804, Mar. 1. John Lloyd, of Ellesmere, & Elizabeth Jones,
wid., *lic.* By OW. OWEN.
Wit : William Lloyd, Edward Lewies.
- „ April 14. Benjamin Hilcock & Elizabeth Evans.
Wit : Sarah Oliver, Edward Lewies.
- „ May 7. Thomas Pemberton & Anne Smith.
Wit : Joseph Smith, Edward Lewies.
- „ May 16. Thomas Edwards & Anne Edwards, *lic.*
Wit : Edward Jones, Edward Lewies
- „ May 27. Matthew Mathews & Anne Davies.
Wit : Thos. Davies, Jane Edwards.
- „ May 28. Thomas Davies, of Oswestry, & Anne Crowder, *lic.*
Wit : John Crowder, Mary Jones.
- „ July 16. Thomas Feltus & Alice Owens.
Wit : Edd. Gabriel, Margt. Clarke.
- „ Sept. 27. William Edwards & Jane Morris, of St. Chad's,
Salop, *lic.*
Wit : James Edwards, Anne Williams.
- „ Oct. 24. John Thomas & Jane Price.
Wit : Edd. Thomas, Jane Tilsley.
- 1805, Mar. 21. Edward Gatacre, jun., of Gatacre, p. Cloverley,
Co. Salop, & Annabella Lloyd, of Swanhill,
in this p., *lic.*
By WHITEHALL WHITEHALL DAVIES, Rectr.
Wit : Watkin Williams, Jane Lloyd.
- „ April 15. Robert Rogers & Margaret Owens.
Wit : Thos. Usher, Anne Owens.
- „ May 1. William Williams & Margaret Clarkson, *lic.*
Wit : Edwd. Price, Mary Morris.
- „ Aug. 26. Griffith Jones & Anne Jones.
By JOHN ELLIS, Officiating Minister.
Wit : Edward Lewies, Margret Lewis
- 1806, Jan. 8. Thomas Jones & Sarah Price.
Wit : Thos. Poole, Elizth. Jones.
- „ Feb. 4. Edward Jones & Elizabeth Jones.
Wit : Edward Price, Edward Jones.
- „ Mar. 10. Robert Payne & Mary Jones.
Wit : Edward Roberts, Edward Lewies.
- „ May 14. Arthur Jones & Anne Price.
Wit : Edd. Jones, Mary Evans,

- 1806, June 11. Edward Hayes & Margaret Davies.
Wit : Jane Williams, William Charles.
- „ Nov. 10. Evan Evans & Elizabeth Richards.
Wit : David Richards, Robert Richards.
- „ Dec. 5. William Bolver & Margaret Morgan.
Wit : John Hughes, Benjn. Morgan.
- „ Dec. 12. John Gilpin, of Oswestry, & Mary Tudor, *lic*.
Wit : William Edisbury, Susana Tudor.
- 1807, April 11. John Broughall, of Halston p., & Elizabeth Tudor, *lic*.
Wit : Thomas Broughall, Robert Tudor
Susana Tudor.
- „ April 28. John Lewis & Jane Edwards.
Wit : Edward Davies, Anne Lewis.
- „ May 4. Evan Price, of Oswestry, & Margaret Jones.
Wit : Evan Morris, Margaret Johnson.
- „ May 10. George Davenport & Mary Bate.
Wit : Richd. Bate, Martha Bate.
- „ Aug. 1. Thomas Davies, of Oswestry, & Mary Brookfield, *lic*.
Wit : John Brookfield, Elizabeth Burroughs.
- „ Sept. 6. Edward Thomas & Dorothy Watkin.
Wit : Edward Lewies, Griffith Thomas.
- „ Oct. 18. Abraham Rees & Harriet Williams, of Llangollen, *lic*.
Wit : James Bolas, Ann Williams.
- „ Nov. 23. John Jones & Catherine Roberts.
Wit : David Ellis, Mary Speed.
- 1808, Feb. 20. Edward Matthews, of Worthenbury, Co. Flint, & Anne Francis, *lic*.
Wit : James Mathews, Humphrey Meredith.
- „ July 14. Robert Griffiths & Elizabeth Jones, *lic*.
Wit : Edward Jones, Mary Windsor.
- „ Aug. 27. Benjamin Roberts, of Whittington, & Theresa Boughton, *lic*.
By WILL. W. OWEN, Offt. Minister.
Wit : Joseph Roberts, Margaret Jones.
- „ Dec. 30. Francis Hanmer, of Ellesmere, & Mary Parry.
Wit : John Pritchard, Anne Parry.

- 1809, Jan. 3. James Henderson & Catherine Jones, of Oswestry.
Wit : Wm. Jones, Susana Chapman.
- „ Mar. 5. Joseph Phillips & Mary Williams, of St. Martins, *lic*.
Wit : John Parry, Elizth. Briscoe.
- „ Mar. 13. Edward Davies & Susanna Drury.
Wit : Richd. Drury, Martha Drury.
- „ April 1. James Bolas, of Whittington, & Sarah Rogers, *lic*.
Wit : John Williams, Robert Rogers, Margaret Baker.
- „ May 17. Richard Davies & Mary Charles.
Wit : Edd. Roberts, Eliza Jones.
- „ May 22. Job Edwards & Mary Jones.
Wit : Thomas Jones, Eliza Jones.
- „ June 19. Abraham Jones & Margaret Williams.
Wit : Wm. Hughes, Sarah Oliver.
- „ Sept. 4. James Russell & Mary Gilmor.
By WILL. WYNN OWEN, Off. Minister.
Wit : Edward Lloyd, Ann Griffiths.
- „ Sept. 23. John Edwards & Anne Jones.
By W. W. OWEN, Offig. Minister.
Wit : John Morris, Elizabeth Morris.
- „ Nov. 12. Samuel Roberts & Sarah Williams, *lic*.
Wit : Jos. Sands, Jane Jones.
- „ Dec. 1. William Hughes & Sarah Oliver.
Wit : Samuel Roberts, Mary Lewis.
- „ Dec. 9. Edward Jones & Sarah Owens.
Wit : Henry Evans & Martha Jones.
This Book belongs to the parish of Selittyn.

VOLUME V.

THE REGISTER OF MARRIAGES.

Selattyn Parish, Jan. 1st., 1810.

The Revd. WHITEHALL W. DAVIES, M.A., Rector.¹

The Revd. OWEN OWEN, M.A., Curate.

Mr. JOHN JONES, Pentrewn,	} Churchwardens.
Mr. JOHN ROGERS, Scábbor Issa,	

1810, Feb. 5. John Evans & Mary Payne.

Wit : Thos. Jones, Eliz. Pickering.

¹ Rector of Whittington, 10th Dec., 1810, and Selattyn, 1802—10.

- 1810, Feb. 4. Richard Hamer & Mary Thomas.
Wit : Josh. Bickerstaff, Adam Mellody.
- „ Mar. 29. Thomas Jones & Elizabeth Jones, *lic.*
Wit : Robert Lloyd, Jane Davies.
- „ May 11. John Roberts & Mary Cartwright.
Wit : Richard Jebb, Sarah Jones.
- „ July 27. Edward Morris, of Whittington, & Sarah Rogers.
Wit : John Williams, Mary Clayton.
- „ Sept. 8. William Farman, of Chirk, & Jane Edwards, *lic.*
Wit : William Davis, Robert Edwards.
- „ Sept. 8. Edward Richards & Anne Hughes.
Wit : Edd. Lewies, Ann Lewis.
- „ Oct. 17. Richard Hughes & Elizabeth Hewett.
Wit : John Griffiths, Ann Griffiths.
- „ Nov. 7. George Hughes & Ellin Griffiths.
Wit : Wm. Evans, Susan Jones.
- „ Dec. 31. Thomas Brookfield, of Ellesmere, & Sarah Jones,
wid., lic.
Wit : John Lewis, Richard Lewis.
- 1811, Jan. 28. William Price & Dorothy Thomas.
Wit : Edward Roger, Anne Roberts.
- „ April 5. Samuel Peate, of St. Martins, & Susanna Tudor, *lic.*
By JOHN ELLIS, Officiating Minr.
Wit : Robt. Tudor, Jane Peate.
- „ April 19. John Peters, of Corwen, Co. Merioneth, & Mary
Rider, *lic.*
Wit : Elizabeth Jones, Edward Evans.
- „ May 14. Richard Jebb Jones, of Oswestry, & Mary Williams.
Wit : John Roberts, Mary Roberts.
- „ Aug. 3. Richard Rogers, & Anne Beckett, of Ellesmere, *lic.*
Wit : Edward Lewis, Mary Rogers.
- „ Aug. 3. Edward Lewis, of Oswestry, & Mary Rogers, *lic.*
Wit : Richard Rogers, Anne Beckett.
- „ Sept. 30. John Williams & Mary Davies.
Wit : Wm. Davies, John Farmer.
- „ Nov. 17. Thomas Thomas & Sarah Probert.
By GEORGE N. K. LLOYD.¹
Wit : Thomas Hughes, Elizabeth Jones.

¹ Rector 1810—1846.

- 12, Mar. 30. John Thomas & Martha Jones.
Wit : Richard Jones, Hester Turner.
- „ May 27. Evan Evans, of Oswestry, & Elizabeth Edwards, *lic.*
Wit : Richard Evans, Mary Edwards.
- „ July 31. Richard Thomas & Anne Jones.
Wit : John Jones, William Evans.
- „ Aug. 11. Henry Entwisle & Elizabeth Pratt.
By G. N. K. LLOYD.
Wit : Richard Hamer, Elizabeth Roberts.
- „ Aug. 28. Joseph Griffiths, of Rhiwabon, & Margaret
Edwards, *lic.*
Wit : Will. Farman, Mary Edwards.
- „ Oct. 7. John Edwards & Frances Wheeler.
Wit : Robert Moses, Jane Davies.
-

1. The first part of the document is a list of names and titles, including the names of the authors and the titles of their works. This list is organized in a structured manner, likely serving as a table of contents or a reference list for the document.

SELATTYN.

INDEX LOCORUM.

Compiled by B. A. and J. HUGHES.

[An Asterick (*) signifies that the word occurs more than once on the same page.]

Abberbury (Alberbury), co. Salop, 352
Abber Koker, 334
Aberroer Issa, 319, 377
Aber Oer Ucha, 319, 377
Aberroer Vawr, 319, 377
Asaph (St.), co. Flint, iii., 86, 98, 101, 162, 220*, 319, 328, 377, 378
Aston, co. Salop, iv., 186, 237, 261, 270, 337, 381, 387*
Aston Chappel, 248, 270
Atcham, co. Salop, 397

Bangor, co. Flint, 249
Basing (Basingstoke), co. Southampton, 167
Belan (Belam), 320, 377, 380
Berghill (Bergill), co. Salop, 269
Bentfaen, 281
Borgedin, p. Guilsfield, co. Montgomery, 139
Bridge North (Bridgnorth), 160, 213, 215
Bristol, 261, 268
Brymbo (Brumbo), 252, 259
Bryn Dowrgy, 379
Buckley, 395
Buttington, co. Montgomery, 161

Cae Bach, 377, 378*
Cae Bodd, 335
Cae Bychan, 320, 379
Cae Bychan Issa, 320
Cae Cuning, 335
Cae-dy, 328
Cae Ffrees, 335
Cae Ithin, 335
Cae paris, 335*
Cae'r Plasse, 328

Cae pwll y Bran, 335*
Cae Scybor, 320
Cae-tan-y-Groes, 320
Cae-yu-y-Maes, 320
Cambridge, Christ's College, 152, 153; Trinity College, 237, 241
Carnarvon, 91
Carregfraen, p. Llangollen, 339
Cefn-Coed (Cefngoed), 259
Cefn y maes (Keven y maes, Ceven a maes, Keaven y maes), p. Llanyblodwell, 59, 67, 69, 71*, 73, 74, 85, 86, 101, 124, 140, 142, 145, 148, 154, 156, 158, 161, 165, 166, 168, 171, 175, 178, 181, 185, 189, 192, 197, 199, 201, 202, 203, 204, 205, 207, 212, 213, 215, 218, 219, 220, 242, 248, 256, 261, 266, 269, 286, 287, 298, 303, 386, 394
Chester; St. Mary's, 167, 404
Chester (West), 249
Chirk (Chirke, Chirke, Chyrk), co. Denbigh, 93, 107, 142, 146, 166, 170, 203, 247, 250, 258, 260, 263, 264, 274, 280*, 315, 334*, 335*, 410, 416
Chirk Castle, 333, 336
Clanogh, co. Down, Ireland, 160
Clawdd (Ye), 270
Coed Issa, 335
Coed Pale, 320
Coedwig, 305
Condover, 2, 157, 241
Corwen, co. Merioneth, 416
Court, 395
Craignant (Craig Nant, Crug-nant, Cregnant, Creignant, Crygnant, Cegnant), 201, 259, 264, 268, 269, 280, 326, 327, 330, 332, 341
Crickheath (Cricket, Cricketh, Cryciaeth), 209, 244, 329

Cromer, *alias* Shipdon, co. Norfolk, 167
 Crosslanes (The), 329
 Cryndyn, 121
 Cynnynion (Cunnynion, Cunnun-
 nion, Cynunnion, Kynnunnion),
 145, 149, 150*, 154*, 155, 156,
 157, 183, 205, 207
 Cyrn y Bwch, 256, 266, 315, 330,
 334, 342
 Cwning, 256, 257

 Dalby Chalcomb, co. Leicester, 158
 Daywell (p. Whittington), 140,
 146, 152, 183, 200, 335, 367
 Derwen, co. Denbigh, 239, 275
 Derwenpandu (Derwen-y-pandy,
 Derwen Pandu), 339, 341, 382,
 394
 Dolbenmaen (Dol Bellman), 277
 Dulleston, p. Ellesmere, 150, 159,
 203*
 Dryll y Pobydd, 257

 Eagle (Ye), Eagles, Pantglas, 258,
 282, 317, 320, 359, 369, 371, 373,
 392
 Eccleshall, co. Stafford, 399
 Ellesmere (Elsmeare, Elmesmeare,
 Elsmere, Ellensmere, Elsmere),
 51, 71, 93, 116, 146, 216*, 248,
 250, 270, 285, 400*, 413, 414*,
 416*
 Elmley Castle (co. Worcester), 158
 England, 157
 Erw Bant, 320
 Erw Birdir, 320
 Erw Birdir Ucha, 320
 Erw Bryn Dyfryn, 320
 Erw Cae Bychan, 320
 Erw Dderwen, 320, 377, 379
 Err Ddy (Erwddu), 338*, 339
 Erw fawr, 320, 377, 380
 Erw Garneth, 320*
 Erw Garreg, 377, 379
 Erw Groe Newydd, 320
 Erw Gwaneth (Gwenith), 320
 Erw Gwyrch (Gwrych), 320
 Erw Gyrr, 379, 380
 Erw Hirwen, 329
 Erw Kyl, 319
 Erw Kelyn, 320
 Erw Llwyce (Llenuk=Lucey), 320
 Erw Llwydiart Issa, 320
 Erw Maes Ucha, 320, 377, 380
 Erw Maes y Gyrr, 320

Erw Nant, 320
 Erw Newith, 320
 Erw Offeiriad, 319, 379
 Essex, 1, 39
 Evenall, p. Whittington, 147, 164,
 176

 Fernhill (Fernill), p. Whittington,
 138*, 141, 144, 335
 Folly (the), Gnoll Goch, 256, 333
 Forrest, The, 317, 318, 326, 385,
 386
 France, 133, 157
 Frome (Froom), co. Somerset, iv.,
 239
 Fynnion Bennion, 334

 Gatacre, p. Claverley, 413
 Glanavron (Glanrafon), 270
 Gloppa, 341
 Glynn, The (Glyn), 75, 154, 166*,
 267, 285
 Gobowen, 335*, 336, 339, 344
 Golva, p. Llansilin
 Grantham, co. Lincoln, 167
 Graveend Ch., 162
 Great Britain, 133
 Great Ness, 407
 Great Stambridge, 39
 Grimsby, co. Lincoln, 164
 Guilsfield, Guilsfeild, co. Mont.,
 100, 105, 139, 200
 Gwedwlfawr, co. Denbigh, 317
 Gweirglodd Goch, 377, 380
 Gwern a Groes, 234
 Gwerd y Terwyn, 333
 Gwern Issa, 334, 377
 Gwern Ucha, 377
 Gwern Weston, 140, 141, 148
 Gwern y Groes, 382
 Gyrr (Gern, Gwyrn), 315, 332,
 338, 379, 380, 382
 Gyrnlane, 379*
 Halston, co. Salop, 414
 Handir (The) (Rhandir), 156
 Harlech, iv.
 Haughley, co. Suffolk, 241
 Havodgynvore, 201
 Havod y Wern, 248
 Hayes (The), 333
 Helston, co. Cornwall, 329
 Hengoed, 203, 268, 315, 316, 317,
 318, 332*, 336, 337*, 338*, 339*,
 340*, 341*, 342, 343*, 344*, 345,
 346, 379*, 382, 383*, 384*, 386*,
 390*, 396
 Hengoed Common, 334

- Henplassau (Henblassau, Henplase, Henplace), 245, 246, 247, 255*, 356, 357, 382, 385
- Hereford (Hereford), 60, 159
- Hexam, co. Northumberland, 165
- Holborn, London, St. Andrew, 405
- Hordley, 404
- Ilminster, co. Somerset, 157
- Ireland, 133, 157
- Kent, 240
- Kerrig y mynach (mynych), 67, 70, 71
- Knockin (Knocking), 117
- Kydewen (Cydeuau), 26
- Kinnerley (Kynnerley), 245, 258
- Lime Rocks, 383
- Lithuania, Dukedom of, 160
- Llanarmon Dyffryn Ceiriog, 253
- Llanarmon in Yale, 34
- Llancadwalader, 262
- Llanddwywe, 411
- Llandrillo, 261
- Llanelltid, co. Merioneth, 253
- Llanelwey, 47
- Llanfair (Llanvair), 246
- Llangadwaladr (Llancadwalader, Llangadwalader), 43, 69, 190, 262, 387
- Llanganhafel, 385
- Llangedwyn, 54, 218, 239
- Llangollen (Llangollens, Llangoll-yn), co. Denbigh, iv., 12, 17, 18, 33, 37, 39, 41*, 42, 47, 51, 54, 55*, 56, 57, 61, 82, 83, 90, 91*, 92, 93*, 96, 97*, 98*, 101, 103, 105, 106, 111*, 112, 113, 114, 116, 121*, 122, 123, 124, 125, 126*, 127, 128, 129, 131, 134*, 135, 137*, 138, 139, 141, 144*, 147, 148, 154, 156*, 162, 168*, 172, 173, 175, 176, 177, 178, 181*, 182, 184, 185*, 187*, 188, 189, 190*, 203, 204*, 207, 209, 210, 211*, 212*, 213, 218, 222, 224, 229, 231, 232, 234*, 236, 238*, 240, 241*, 242*, 243*, 244*, 245*, 246, 247*, 248*, 249, 251*, 254, 255*, 256, 258*, 259, 260*, 261, 262, 263*, 264, 266, 267, 273, 274, 275, 276*, 278*, 280*, 282, 283, 284, 286, 289, 290, 291, 292, 294*, 295, 297, 298, 300*, 303*, 307, 308, 313, 321, 325, 329, 330*, 331*, 337, 342, 343, 344, 347, 351, 364, 370, 371, 372, 376, 388, 389*, 390, 391, 395, 399, 401, 402, 403, 404*, 405, 406, 408, 409, 414
- Llangower, 106
- Llangyniew, 332
- Llanerch y gronglwyd (Llanadygronglwyd), 66, 115, 171, 184, 254
- Llanrha:adr, 80, 219, 248, 290
- Llanrhaiadr in Mochnant, 258
- Llansantffraid, 278, 239, 321
- Llansantffraid in Glyn Keiriog, 48, 66, 88, 98, 116, 190
- Llansantffraid in Mechen, 37, 78
- Llansilin (Llansillins, Llansilins, Llanshilling), co. Denbigh, iv., 9, 12, 16, 23, 46, 48, 50, 61, 70, 77, 98*, 109, 118, 121, 122, 144, 146*, 151, 154, 160, 162, 189, 199, 200, 201, 240, 241, 248, 249, 250, 257, 261, 268, 273, 274*, 276, 280, 288, 336, 373, 379*, 384, 385, 386, 394, 395, 398, 400, 406, 408, 409, 412
- Llantysilio (Llandisilio), 248, 266, 406
- Llanyblodwell (Llanyblodwell, Blodwell), 27, 28, 208, 217, 219, 227, 245, 247, 248, 290, 326, 327, 354, 384, 399, 400, 402*, 403, 404, 407
- Llanymynech (Llanymynych, Llanymonech, Llanynych (Kerrig y mynach?), 77, 84, 248, 268, 275, 337, 399
- Llanvechan (Llanfechen), 237, 324, 391, 412
- Llanvihangel yn gwynfa, 70
- Llanwrin, 324
- Llawrypant, 348, 365
- Llech ry dau (Llychryde), p. Llangollen, 98, 153, 167, 242, 256, 267, 275
- Lledrad, p. Llansilin, 139
- Llwyn (The), 333, 336*
- Llwyn y Coppa, 253
- Lodge (The), 318
- London, iv., 1, 76, 115, 175, 244, 393
- Ludlow, 2*5, 402
- Maeshuiy, p. Oswestry, 248
- Maes Llyn Gyrn, 377, 380
- Maes tan y Wern, 335
- Maes Ucha, 320
- Maes-y-graig, 74
- Maes y Gyrn, 319, 377, 379, 380
- Maes y Llwyn Gyrn, 320

Manchester, co. Lancashire, 366
 Mardy, p. Whittington (Maerdy),
 188, 246, 268, 242, 251, 265, 267*,
 268, 299, 326, 343, 393
 Mardy's Barn, 334
 Marlborough, co. Wilts, 139
 Mawddwy, 214
 Meifod (Mivod, Myvod), co. Mont-
 gomery, 146, 217, 260
 Merioneth (Merionydd), 238, 247
 Middleton, 204
 Mold, co. Flint, 412
 Morda Mill, 318
 Morda river, 334*
 Morlas river, 334
 Morton, p. St. Martins, 138
 Mount Zion, Mt. Zion House, 111,
 323, 324, 391

Nant, The, 265, 341, 389, 393, 395
 Nant Issa, 383
 Nant Kelyn Duon, 334
 Nant y Lladron, 250, 329, 334, 383
 Norrington, co. Wilts, 168
 Northop (Llanrygain, Llanur-
 gain), 67

Oakhurst, 311
 Oak Mill (The), 335
 Orley Hall (Horley), 333
 Oldport, 264, 270, 336, 340, 405
 Orseth Wen (Orseddwen, Roseth
 Wenn, Rossedwen, Rhosydd,
 Rhosyddwen), p. Llangollen, 71,
 85, 96, 104, 123, 124, 134, 139, 182*,
 190, 206, 253, 284, 315, 317, 318,
 334*, 335, 337, 339, 341, 344, 345,
 400
 Osnaburgh (Osnabrug), 251
 Oswestry (Oswestrie, Oswestree,
 Oswaldstree, Owalsdstree), iv., 1,
 3, 7, 10, 15*, 16*, 18, 21, 22*, 23,
 25, 26*, 28*, 29, 33*, 34, 35*,
 37, 38*, 39, 40*, 41*, 42, 43*, 44*,
 46*, 47*, 48, 49*, 50, 51*, 52,
 54, 55*, 58, 59*, 64, 65, 66, 71,
 73, 76*, 77, 79, 80*, 81, 84, 85,
 86*, 88, 90, 91, 92, 93, 94, 96*,
 97, 101, 103*, 104*, 105, 106,
 107, 108, 116*, 126*, 128, 129,
 130, 134, 137, 141*, 145, 146*,
 148, 150*, 151*, 152*, 154*, 156,
 157, 161, 162, 170, 173, 174, 177,
 178, 180, 182, 189, 190, 199*, 201,
 208, 215*, 217, 223, 227, 231*,
 237, 240, 241*, 242*, 243*, 244*,
 245, 246, 247, 250, 251, 253, 258*,

260*, 261*, 262*, 264, 265, 266,
 273, 274, 275*, 277, 278, 280*,
 281*, 282, 283, 284*, 285, 286,
 287, 289, 291*, 293, 298, 299,
 301, 305, 306, 309, 314, 319, 322*,
 324*, 327, 329*, 330*, 333, 336*,
 337, 371, 378, 379*, 380, 383,
 385*, 389, 392*, 396*, 397*, 398,
 399*, 400*, 401*, 402, 403*, 404,
 405*, 406*, 407*, 408*, 409*, 411,
 412*, 414*, 415, 416*, 417
 Overton, co. Flint, 182, 245, 254
 Oxford, 159

Pandr Mill (Pandy), 284
 Pandy, 276
 Paper Mill, Weston, 282
 Pant Glas, 256, 259, 262, 266, 273,
 284, 338, 339, 340, 341*, 343,
 345, 346, 348, 370*, 371, 372, 374,
 375, 382*
 Park Hall, 183, 241
 Park Mill, 229, 256, 278, 282, 329,
 345*, 376, 395
 Paradvys, 268, 337, 338, 345, 383,
 390, 392
 Pennant Melangell, 58
 Penrhos (Mont.), 394
 Pentre, 255, 384
 Pentre Bronygarth, 318
 Pentrecynthig (Pentrekenrick), 203
 Pentre David, 170, 253, 281, 317,
 318*, 337, 340, 342, 345*, 347-
 351*, 358, 364, 380*, 393, 395
 Pentre Clawdd (Pentrey Clawdd).
 115, 136, 186, 191, 221, 225, 236*,
 240, 255*, 269, 275, 279, 280, 287,
 291, 315, 326, 337, 340, 342, 360,
 373, 374, 385, 389, 395
 Pentregaer (p. Oswestry), 155, 244
 Pentrepant (Pentre Pant, Pentrey
 Pant), iv*, 168, 169, 189, 210, 214,
 216, 241, 245, 248, 252, 253, 256,
 269, 275, 305, 306, 336, 340, 352,
 353, 355
 Pentrepant Wood, 141
 Pentre Shannon, 155
 Pentre Wern (Pentre yr Wern), 72,
 162, 182, 204, 236, 252, 255, 256,
 262, 268, 270*, 315, 317, 318,
 325, 338, 339, 340, 343, 344, 346,
 347, 351, 352, 353, 355*, 356,
 357*, 358, 359, 360, 362, 363, 366,
 367, 371, 372, 383*, 384*, 386,
 392, 394
 Penybont, 192, 281
 Pitchford, 1, 46
 Plase Onn, p. Llangollen, 254

- Plas-ys-y-Clawdd (p. Chirk, Chyrke), 145
 Pontfaen, 329
 Pont yr Afon Goch, 333
 Porkington Mill, 393, 395
 Porkington (Brogyntyn), iv., 163, 178, 186, 190, 246, 247, 248, 254, 255*, 263, 264*, 268, 271*, 273, 274, 275, 279*, 281, 282, 283, 284, 299, 320, 325, 328, 329, 333, 383, 386, 388, 392, 393, 394*
 Porkington Pools, 316, 338, 340, 382
 Prys-gwen (Prhys-gwen), 321, 329

 Quatt, co. Salop, 159
 Queen's Head (The) (Oswestry), 323

 Racecourse, 334, 337, 383
 Rhiwlas (Riwlas, Rhulas), 73, 76, 258, 318
 Rhos, p. St. Martins, 294
 Rhos y Tyddyn, 329
 Rhos y tyfin, 170
 Rhos y wern, p. Llangollen, 313
 Rhydycroesau, 336*
 Ridge, p. Ellesmere, 294
 Ruabon (Ruabons, Rhuabon, Rhiwabon), co. Denbigh, 64, 69, 116, 127, 244, 246, 247*, 258, 260, 280, 283, 287, 291, 391, 417
 Ruyton-xi-Towns (Riton, Ryton), 75, 239

 Salop, 306, 319, 322, 332, 381
 Salop—
 St. Mary, 402
 St. Chad, 162, 413
 St. Alkmund, 384
 Sarn Offeiriad, 320
 Sarn Offeiriad Issa, 320
 Scotland, 157
 Scuba Issa' (Scubor), 339, 374, 415
 Selattyn (Saleurdine, Syllattin, Sillattyn, Slattyn, Selattyn, Sillatin, Sillatton, Silatton, Sillattin, *passim*)
 Shipdon, Cromer, *alias*, see Cromer *alias* Shipdon
 Shrewsbury (Shorousbury), 54, 162, 323, 329
 Slough (The), 334
 Somerret, 239
 Southwark (Southwerk), co. Surrey, 1, 34

 Southwold Southbay, co. Suffolk, 158
 St. Martyns (St. Martyns, St. Martins), iv., 6, 7, 8*, 9, 11*, 12*, 13, 14*, 16, 17*, 18*, 19*, 21, 22, 26, 28*, 32, 33, 35, 36, 37*, 38, 39*, 40*, 41, 42*, 44*, 45, 46*, 47*, 48, 49*, 50*, 51*, 52, 53*, 55*, 57*, 58*, 59*, 60, 61, 62*, 63*, 64, 66, 68*, 69, 70*, 71*, 73, 74, 75*, 77*, 78*, 79, 80*, 81*, 82*, 83*, 84*, 85*, 89*, 90*, 92*, 93*, 94*, 95*, 96, 97*, 98*, 100*, 101*, 102, 103*, 104, 105*, 107*, 108*, 109, 111*, 112*, 114, 115*, 116*, 117, 118, 119*, 120*, 121*, 122*, 123*, 124*, 125*, 126, 127*, 128*, 129*, 130, 131, 132, 133, 134, 135*, 137, 138, 139*, 140, 141*, 142, 144, 145*, 146, 147*, 148*, 150*, 151*, 152*, 153, 157*, 158, 161*, 163, 164, 165, 166*, 168*, 169*, 172, 173*, 175, 176, 178*, 179*, 180*, 181*, 182*, 183*, 184, 185*, 186*, 187*, 188*, 189, 190, 191, 197*, 198*, 199*, 200*, 201*, 202, 203*, 204*, 208, 209*, 213, 214*, 216*, 220, 222*, 223*, 225*, 226*, 227*, 231, 234, 235*, 236*, 238*, 239*, 240, 250*, 251*, 254, 255, 257, 259, 261*, 262*, 263, 265, 266, 270*, 274*, 275*, 276, 278*, 279, 281, 283, 285*, 287, 289, 290, 291*, 293, 294*, 295*, 296*, 297*, 298*, 299*, 300*, 301*, 302*, 303*, 305, 309*, 311, 312, 313, 314, 316, 321*, 326, 327, 329, 330*, 331, 332*, 340, 341, 342*, 343*, 344*, 346*, 347*, 348*, 349, 350*, 351*, 353, 354, 355, 359, 360*, 361*, 362, 363, 364*, 365*, 366*, 367*, 368, 370*, 371, 372*, 373, 374, 375*, 376*, 377, 384, 386, 387*, 388*, 389*, 390*, 391*, 392, 393, 394, 395*, 396*, 397, 398, 399, 401*, 402, 404*, 405, 406*, 408, 409, 411, 416
 Swanhill, 324, 396, 413
 Sweeney (Swiney), p. Oswestry, 141
 Sychard (Sycharth), p. Llansilin, 139
 Talygarth, p. Llangollen, 385
 Tinkers Pool, 255
 Tinmouth, co. Northumberland, 167
 Towyn, co. Merioneth, 406
 Trefar Clawdd, 243
 Trefarchdre, 339, 341

INDEX NOMINUM.

[An Asterisk (*) signifies that the name occurs more than once on the page.]

MISCELLANEOUS.

Surnames omitted.—Dav. ap . . . , 11; Edw. ap . . . , 18; Eln. vch . . . , 11, 16*; Elnr. vch . . . , 17; Gainor . . . , 156; Gilbert . . . , 125; Gruffith ap . . . , 20; Gwen vch . . . , 6, 23*, 50; Gwanhwyvar vch . . . , 5, 9, 12; Gwerville vch . . . , 30; Hugh . . . , 112; Hum. . . . , 181; Jane vch . . . , 9; Jn. ap . . . , 23*; Jone . . . , 20; Jonet . . . vch, 12; Kath. vch . . . , 18, 19; Lewis ap . . . , 7; Llewky vch . . . , 13; Lowry vch . . . , 107; Mary . . . , 24, 93; Moris ap . . . , 17, 25; Nicholas . . . , 39; Phil. ap . . . , 17; Rich. . . . , 169; Sam. a. . . . , 129; Thoa. ap . . . , 24; Wilmot . . . , 129; Wm. . . . , 129; Youan ap . . . , 23.

Christian names omitted.— . . . vch Dav. ap Gruffith, 12; . . . d. Dav. ap Llewelyn, 30, 43; . . . vch Dav. ap William, 12, 13, 23; . . . Davies, 235; . . . vch Edward, 15, 16; . . . Edw. ap John, 18; . . . d. Edw. Davies, 279; . . . d. Edw. Owen, 194; . . . vch Howell, 17; . . . d. Griff. ap Euan, 126; . . . ap Hugh, 223; . . . w. of J. W. Pugh, 267; . . . Jones, 226; . . . vch Moris, 23; . . . Robt. Lloid, 22; . . . Rogers, 214, 249; . . . d. of Thoa. Davies, 273; . . . ap Thoa. ap Wm. Velyn, 30; . . . vch Wm. ap Edward 28; . . . W. J. Jones, 223.

Irregularities.—A ch. vch Howell Wydd; Ann d. of Tom ye Fidler, 246; An old woman, 121; A poor boy, 137; Alex. (old Ragman), 271; [blank] and L. Williams *alias*, 223; [blank] yeoman, 223; ch. of Thomas, 270; ch. of Will the tailor, 281; ch. of Morris ye Thatcher, 283; ch. of Thoa. Jones, 237; Edw. (poor man), 115; Eliz. (left in P.), 264; Evan (cripple), 200; Grace of Clawdd, 270; Gweryle (a poor woman), 30; Gwen (a beggar child), 16; Jacob, s. of a Grate Carrier, 256; Jane (a poor maid), 148; Kath. (a beggar woman), 20; Kath. vch Jn. (a poor mayde), 21; Margt. vch John wid., 19; Mary (stranger), 128; Morrice (stranger), 129; [no name] of St. Martin, 130; Old Nicholas's w., 279; Owen (ye carpenter), 230; Poor Robin ye clerk, 230; stranger fr. Robt. Jones' house, 194.

Aaron, Ann, 390
Abevan (Abeevan), Eln., 269;
Jn., 271; Judith, 271; Wm., 269
Abraham, Edw., 235, 236; My.,
235*, 236
Adams (Adam), Eliz., 230; Jane,
184*; Margt., 230; Sina, 139;
Thos., 184*
Adda, Edw. ap, 9, 10, 15, 17*, 20,
22, 97; Eliz., 77, 97; Thos., 77
Alcock, Chas., 119*; Margt., 119;
Rich., 119

Allanson, Ann, 357; Christopher,
357; My., 357
Allen (Alleyn), Edw., 175; Jane,
208, 212; Robt., 224; Sar., 208,
264
Allerton (Ellerton), Ann, 385, 389;
Eliz., 385; Thos., 385, 389
Allinson, Ann, 411; Christopher,
411, 412
Alyn Egerton, Jane vch, 27
Ambrose (Ambros), Edw., 218,
226*, 227, 230, 233*, 235, 255;

- Elin, 241, 257; Jn., 227; My., 218*, 226, 227, 230, 233, 235, 240, 257, 285, 330; Rich., 235, 273, 285; Thos., 230
 Andrews (Andrew), My., 252, 282, 331, 401; Thos., 281, 282, 304
 Ann (Queen), 2
 Apson, Nath. s. of Jn., 36
 Arthure (Arthur, Arthyr, Arthurs), Anne, 171, 178, 281, 364; Edw. ap Robt., 113, 178; Elenor, 169, 218; Eliz., 56, 57, 176, 233, 235*, 236, 237, 242, 270, 279*, 286, 288, 293, 364, 370, 392*, 408, 410*; Gwenn, 148, 155, 163, 169, 173, 176, 181, 186, 193, 234; Jane, 53, 163, 234, 236, 252; Joane, 120, 126; Jn., 148, 155, 159, 161, 163*, 169, 170*, 173*, 176, 181, 186*, 187, 189, 193, 233*, 266, 268*, 274, 276*, 279*, 281*, 283, 286, 288, 289*, 294*, 308, 309*, 311, 322, 325, 326, 327*, 329, 336, 364, 370, 381, 394, 398, 400*, 402, 407, 408; Jo., 258; Kath., 63, 155, 201, 249; Margt., 53, 56, 63, 120*, 148, 195, 274, 294*, 412; Marth., 281; My., 181, 237, 252, 274, 276, 279, 281, 283, 286, 288, 294, 308, 309, 311*, 327, 331, 308, 402, 410; Maurice, 171*; Phil., 109, 163; Rich., 308, 370, 398; Robt., 53, 56, 57, 60, 61, 62, 63, 109, 113, 126, 171*, 178, 186, 233, 235, 236, 237, 242, 252*, 270; Sabel vch, 50; Sionett, 109; Thos., 120*, 126, 173*, 186, 191, 193, 252; Thos. ap Robert, 109
 Arrowsmith, Jn., 412; Margt., 412
 Ash, My., 398; Rich., 398
 Aspnell, Eliz., 408; Wm., 408

 Backstone, Sar., 401
 Bagshawe, My., 292; Sar., 292; Thos., 292
 Baker, Dor., 201; Eliz., 222; Margt., 415
 Barclay (Barkley), Jn., 344*, 381; Sar., 344
 Barker, Wm., 12
 Barn, Cath., 306, 307; Hugh, 306, 307; Jos., 307; My., 258; Ned, 258; Thos., 258, 306
 Barbor, Howell *alias*, see Howell *alias* Barbor.
 Barn *alias* Stephen, widdow, 282

 Barrett (Barret), Jaa., 361, 411; My., 253, 361, 411; Vaughan, 253
 Baseley, My., 280
 Bassnett (Basnet), Ann, 305; Elnr., 301; Jn., 303; My., 295, 296, 298*, 300, 302, 307; Peter, 201, 378, 379, 380; Sar., 201, 302; Wm. Birch, 295*, 296*, 298*, 299, 300*, 302, 303, 305, 307; Wm. 295, 296
 Bate, Emma, 359; Jn., 359, 361; Marth., 414; My., 359, 361*, 414; Rich., 414; Wm., 393
 Bathar (Bathar), Ann, 348; Jane, 389; Marth., 399; Thos., 399; Wm., 348*
 Batho, Eliz., 411; Stephen, 411
 Bathurst, Jane, 75; Rich. (gent.), 75
 Battenborgh, Cornelia, 195
 Baugh, Chas., 318; Sar., 317; Thos., 386, 395
 Baxter, Edw., 269; My., 269, 273; Sar., 273; Thos., 275
 Baylie (Bayley), Ann, 292, 295, 304; Edw., 100; Geo., 292; Margt., 100; Marth., 292, 295, 296; My., 295; Thos., 100, 304*
 Beasley, Elnr., 412
 Becket, Ann, 416*
 Beedam, Edw., 80; Margt., 80
 Bellis, Cath., 282; Eliz., 274; Thos., 293
 Bennett, Jn., 35, 38; My., 35; Rich., 167
 Bennion, Edw., 334*, 407; Eln., 281; Eliz., 408; Lucy, 334, 407; Rich., 412
 Bentley, Ann, 341; Hannah, 339, 341, 412; My., 339, 353; Peter, 339, 341, 353, 381
 Berkle (Berkley), Blanch, 156; Edw., 16, 18, 157; Elnr., 156; Eliz., 260; Hugh, 156; Rich., 260; A.E.V., iv.
 Betteley, Eliz., 411
 Bevan (Beevan), Ellen, 246; Gwenn, 248; Jane, 257; Jn., 406; Judith, 248, 257, 261, 265; My., 253, 265; Thos., 289; Wm., 246, 248, 253, 257, 261*, 265, 290, 330, 342*, 390
 Bickerstaff, Jos., 716
 Bickerton, Jn., 411
 Biggs, Job., 410
 Bill, Eliz., 296; Jn., 293; My., 293, 295, 296, 298; Sar., 298; Thos., 293, 295*, 296, 298

- Billingsley, Margt., 399
 Birch, Ann, 285; Edw., 290, 291, 292; Eliz., 306; Jn., 311, 325, 400; Lydia, 306, 311; Sar., 400*; Wm., 306, 311
 Bithel (Beethel, Bethel), Dav., 170; Gwen, 185; Jn., 160; Kath., 146; Phil., 167, 172; Rich., 151, 160, 167, 172*; Sar., 151, 160, 167; Thos., 151; Wm., 135, 146
 Blodwell (Blodwel), James (Mr.), 176; Prudence (Mrs.), 141
 Blower, Marth., 243
 Bolas, Edw., 372, 396; Jas., 370, 372, 374*, 414, 415; My., 372, 409; Sar., 370*, 374, 395, 415
 Bolevir (Boliver, Bolivers, Bolifer, Bolver), Ben., 414; Dav., 298; Dor., 250; Edw., 256, 264, 265, 283, 288, 292, 298, 302*, 305, 311, 331; Eliz., 269, 288, 307, 310; Fras., 305; Hugh, 240, 250, 254, 257, 260*, 287; Jane, 240, 250, 256, 287, 288, 292, 298, 302, 305, 306, 311, 324, 327, 348; Margt., 265, 274, 287, 306, 307, 309, 311*, 313, 332, 400, 414; My., 367; Rich., 260*, 265; Robt., 310; Thos., 240, 256, 274, 277*, 280, 283, 287, 292, 297, 327, 331, 332, 401; Wm., 257, 306, 307, 309, 311*, 313*, 331, 367, 391, 400, 414
 Bolyn, Thos., 117
 Bonner, R. M., 324
 Boodee, Cath., 201; Rich., 201
 Boodle, Anne, 311; Edw., 236, 311; Eliz., 236, 375; Jane, 231; Jn., 410; Margt., 400; My., 244, 311, 410; Rich., 375; Teresa, 375
 Boorie, Annie, 199
 Booth, Marth., 400; Fras., 400
 Boroughs, Cath., 258
 Boughton, Theresa, 414; Thos.,
 Bowen, Eliz., 229; Ffowk, 234; Jane, 216; Jn., 398; Lowry, 161; My., 217, 398; Robt., 161, 388
 Brandon, Edw., 311*, 390; My., 311, 392
 Bratton, Rich., 236
 Brayn, Margt., 401
 Brewster, Jane, 410; Jn., 395, 410
 Briscoe (Brisco, Bryskow), Eliz., 415; Febee, 300, 398; Fras., 259, 260, 286; Jane, 40, 300, 408; Jn., 260; My., 286, 404; Rich., 398; Sar., 259, 260, 286; Thos., 300, 398.
 Brookfield, Jn., 393, 397, 414; My., 414; Sar., 416; Thos., 416
 Brotherton, E., 411; Fanny, 411
 Broughal, Eliz., 414; Jn., 414; Thos., 414
 Broughtyn, Jn., 229
 Brown, Charlotte, 351; Ein., 373; Eliz., 240; Jas., 351; Jn., 373; Lumley, 259; My., 373; Sar., 351; Thos., 259
 Brysco *alias* Lewis, Jane, 65
 Buddle, Edw., 312; My., 312; Vinsett, 312
 Buggs, My. (Mrs.), 118
 Burgisse (Burges), Cath., 104, 205; Elnr., 198; Eliz., 196*, Jn., 196*, 198, 201*, 205; Luce, 196, 198, 201, 205; Margt., 234; Thos., 194
 Burroughs (Burras), Eliz., 414; Sam., 395
 Burton (Burtton), Jane, 286; Jn., 286; Margy., 140; Sam (gent.), 140
 Bushel, Rich., 119
 Bynner, Sidney, 398
 Byolin, Eliz., 375; My. Ann, 375; Wm. 375
 Cadwalader, Margt., 161; Rich., 161; widow, 304
 Calk (Cank), Ann, 383; My., 339*, 340*, 383, 407; Rich., 317, 318, 339, 340, 407
 Cameron, Grace, 412
 Candlin, Ann, 339; Charlotte, 344; Ge., 355; Hester, 344, 347*, 350, 355, 358, 363, 407; Jas., 317, 318, 341; Jn., 339, 341, 344, 347, 350, 355, 358, 363*, 407; My., 339, 341, 358; Wm. 350
 Carpenter, R. s., 264
 Caroline (Queen), 266
 Carter, David, 89; Eliz., 117, 191; Mr., 333*; Rich. ap Wm., 89, 99, 117; Sam., 290, 291, 292; Wm., 89; Wm. ap Rich., 89
 Cartwright, Edw., 295, 299; Eliz., 292, 295, 297, 299; Jn., 292*, 295, 297, 398; Margt., 297; My., 416
 Carw *Edwards alias* see *Edwards alias* Carw
 (The) Carw, Edw., 251*, 252
 Centrick, Rich., 217
 Cerdor, Eliz., 285; Robt., 285; Wm., 285
 Cettyn, Marth., 266

- Chapman, Susa, 415
 Charles, Anne, 225, 228, 272, 370, 373, 376; Cath., 265; Chas., 151, 186, 232; Edw., 230, 258, 260, 263*, 268, 278*, 288*, 290*, 297, 300, 304, 313, 370, 373, 376, 382, 412*; Eliz., 227, 229*, 230, 232, 233, 260, 309, 311, 361, 365*, 370, 412; Fras., 218; Jn., 142, 225*, 228, 243*, 248*, 250, 257, 262, 265, 268, 272, 276, 295, 317, 370, 395; Judith, 243; Margt., 248, 268, 276, 295, 304, 309*, 311, 313, 318, 338, 373, 386, 403, 406; My., 257, 278, 288*, 290, 297, 300*, 304, 318, 338, 370, 415; Maud, 142, 151, 192; Oliver, 276, 326; Rich., 218, 227*, 228, 229, 230, 232, 233, 237, 258, 261, 262, 325; Robt., 265, 309*, 361*, 365, 370, 385, 395, 412; Rog., 142, 151, 169, 186, 192, 219; Thos., 268, 314; Wm. 307, 308, 309, 311, 313, 326, 338, 370, 386, 399, 403, 414
 Charles I., 1, 133; II., 2, 157
 Charles *alias* Davies, Eliz., 224; Rich., 224, 255
 Charles or Rondle *alias*; see Davies *alias* Charles or Rondle
 Charlton, My., 292
 Charm (Churme), My., 238; Sar., 247
 Charm *alias* Oliver, Edw., 266
 Cheatham (Chettam), Anne, 309; Edw., 308, 309; Peter, 308; Sar., 308; Sus., 309
 Chidlow (Chidloe), Dan., 169; Jn., 408
 Clark, Edw., 341, 343*; Jn., 356, 359, 366, 370; Margt., 413; Maria, 370; Marth., 341; My., 341, 343; Rich., 356; Sar., 356, 359, 366, 370; Thos., 359
 Clarkson, Margt., 413
 Clayton (Clayton, Cleaton), Anne, 266, 399; Edw., 310; Eliz., 310; Jn., 229, 276, 310, 408; My., 229, 263, 266, 276, 416; Sam., 263, 266, 276, 318; Sar., 229; widow, 252
 Clutton, My., 262, 383; Sam., 262
 Colly, Eliz., 287
 Cook, Eliz., 294; Wm., 294
 Cook, Edwards, *alias*; see Edwards *alias* Cook
 Conway (Conwey), Ales, 126; Ann, 268, 274, 278*, 283, 288*, 292, 317, 329, 406; Anne (Mrs.), 142; Blamsh, 99; Chas., 283, 317*, 318, 383, 401*, 402*, 406*, 407*; Corbet; Elinor, 230, 231, 233, 235, 292; Eliz., 114; Ellen, 120*; Hugh, 233; Lettice, 283; Margt., 204, 325; My., 118, 120, 122, 129, 184*, 198, 237, 272, 283; Mawld, 56, 110; Rich., 56, 118*, 120, 122, 129*, 138, 159, 184, 230, 233; Robt., 118*, 268, 398*, 399, 402*, 403*; Rog., 56, 66, 99, 110, 114, 126, 127; Thos. ap, 1, 66, 122*, 138, 230, 231, 233, 234, 235*, 246, 268, 273, 274*, 278, 280, 283, 288, 292, 305*, 326, 329, 397*, 398*, 399*, 400*, 401, 402*; Wm., 231
 Corns (Corn), Eliz., 354, 411; Rich., 348, 354, 411; Sar., 348*; Wm., 407
 Cotton, Alice, 348; Cath., 345; My., 397; Rich., 345, 348; Sar., 345, 348
 Cowper (Couper), Anne, 69, 112; Cath. vch Thos., 33; Cicelie, 69, 73; Edw., 78, 121; Elnor., 73; Gwen, 78; Jn. ap Rich., 112, 121; Kath., 78; Margt., 112, 121; Rich., 69, 73; Thos., 33
 Cowser, Dav., 18
 Crowder (Crouder), Ann, 413; Jn., 393, 413
 Cown, My., 296; Sar., 296, 304; Thos., 296, 304; Wm., 304
 Cross, Abigail, 287
 Cund (Conde, Cunn), Ann, 350, 351, 354, 356, 358, 360, 365, 373, 406, 410; Edw., 360; Eliz., 293; Jn., 358; Jos., 373; My., 351; Rich., 365, 394; Sar., 293, 389, 407; Thos., 293, 297, 354, 391*; Wm., 350, 351, 354, 356*, 358, 360, 365, 373, 410
 Cunie, Mr., 134
 Cynllwyd, Evan, 116
 Dagger, Edw., 150; My., 150
 Daker, Wm., 2, 237, 241
 Davenport, Geo., 414; My., 414; Sar., 201
 David (Davydd, Davyd), Agnes, vch., 16; Allis, 120*; Angharad, vch., 7, 125, 180; Ann, 98, 111, 114, 219*, 226, 238*; Anne, vch., 44, 57, 236; Blanch, 117, 122, 129, 181; Chas., 177, 179, 186, 187; Dan, 157; Dav. ap,

- 64, 108, 203, 229, 232; Dav. ... ;
 Damasine, 229; Doulose, vch.,
 17; Edw. ap, 17, 47, 50*, 56,
 57*, 58, 61*, 65, 66, 68, 69, 79,
 80, 83, 95, 98, 108, 120, 125*,
 166*, 172, 176*, 178, 180, 196,
 198, 203, 205, 218, 222, 225; Edw.
 s. of Thos. ap, 31; Edw., 88;
 Eliz., 58, 59, 71, 72, 77, 103, 129,
 136, 137, 144, 149, 230, 244, 263;
 Eln., 7, 14, 43, 47, 50, 55, 57,
 66*, 67, 77, 122, 164; Elnor.,
 vch., 32, 68, 70, 106, 111, 120,
 203, 211; Evan ap, 113, 199;
 Gainer, 117; Gwen, 61*, 65,
 66, 68, 69, 79, 88, 90, 185; Gwen-
 hwyvar, vch., 5, 6*, 8, 20, 23,
 51, 53; Gwenllian vch., 6, 20;
 Gwervil, vch., 16; Hannah, 236;
 Howell, ap, 8, 13, 43*; Hugh,
 s. of Edw. ap, 89; Hughe ap,
 18, 20, 21, 28, 65, 69, 80; Jane,
 4, 45, 47, 56, 68, 71, 88, 95, 117,
 150, 160, 177, 179, 187, 218, 225;
 Jas. ap, 31; Jeanan ap, 4, 21,
 22, 64; Joane, 105, 109, 112,
 202, 206; Jn., 76, 86, 111, 119,
 121, 122, 146, 166, 207, 218, 222,
 225, 235, 236, 237; Jn. ap, 12,
 13, 19, 32, 50*, 59, 71, 73, 79,
 83, 89; Judith, 198, 216; Kath.
 d. of Tudor, 49; Kath. vch., 6,
 12, 15, 36, 37, 46, 49, 57, 60, 65,
 75, 79, 106, 112, 178, 182, 203,
 205; Llewky vch., 10, 30, 38;
 Lowrie vch., 29, 31; Luce vch.,
 21; Lydia, 187, 226, 230, 232,
 234, 236, 241, 244*; Margt. w.
 of Tudor, 49, 55; Margt. vch.,
 8, 11*, 16, 17, 19, 21, 22, 24, 27*,
 28, 31*, 36, 40, 52, 61, 64, 65,
 69, 80, 83, 88, 89*, 145, 150, 151,
 157, 184, 185, 199, 206, 234;
 Margt. Wm., 236; Marred vch.,
 20; My., 65*, 71, 76, 86, 95, 105,
 108, 121, 162, 184, 211, 258;
 Mawld, 62, 64*, 85; Meredydd
 ap, 11; Morris, 129, 132, 137,
 144, 151, 216, 229; Phil., 196,
 203*; Prudence, 129; Rich.,
 50*, 75, 77, 93, 129, 150, 153,
 176*, 177*, 179, 225; Robt. ap,
 29, 32, 40, 145, 219, 236, 238;
 Robt., 76; Roger ap, 8, 150;
 Rys, 71, 137, 224; Sabel vch.,
 22, 73; Sar., 86, 107, 109*, 113,
 151, 166, 176, 198; Shane, 257;
 Shone, 258, 265; Sina, 8, 23, 65,
 119, 149; Sionett, 71, 79; Sus.,
 98; Sus. d. of Edw. ap, 56;
 Thos., 105, 109*, 112; Thoa. ap,
 7, 61, 64, 103, 129, 136, 139,
 145, 157, 198, 202, 206; Tudor
 ap, 49, 55; Wm. ap, 117, 119,
 122, 202*, 234; Wm., 98, 164,
 181, 184, 185, 200, 202, 211, 226,
 230, 232, 236, 237, 241, 244*,
 251
 David ap Adda, Gwenllian vch.,
 40; Jn. ap, 15, 21*
 David ap Edward, Ales vch., 18,
 22; Anne vch., 26*; Eliz. vch.,
 14; Gwen vch., 9; Jeuan ap,
 100; Kath. vch., 29; Margt.
 vch., 10; Mgt. w. of Jeanan, 100;
 Rich., 28; Rye ap, 8*
 David ap Edward ap Rys, Gwen
 vch., 6
 David ap Eignion, Edw. ap, 7, 13,
 14, 15, 20*
 David ap Gruffith, Roger ap, 40
 David ap Howell, Anne w., 6;
 Elnor w. of Jn., 43; Hughe ap,
 6*, 8, 9, 10, 11, 13, 19, 24, 45;
 Jn. ap, 6, 8, 9, 14, 15, 18, 27;
 Thos. ap, 13, 16
 David ap Hughe, Robt. ap, 35,
 140
 David ap John, Cicelie vch., 21;
 Doulose vch., 24; Edw. ap, 63,
 64; Kath. w., 63; Kath. vch.,
 21*; Lowrie vch., 29; Margt.
 vch., 26; Sabel, 29
 David ap Llewelyn, Anne vch.,
 25; Angharad, 27; Gwenhwy-
 var vch., 18, 25, 27, 31; Jaa.
 ap, 31; Jn. ap, 29; Margt.
 vch., 16, 27, 38; Sabel vch.,
 27; Thos. ap, 22, 25, 26*, 40
 David ap Meredydd, Jane, 44,
 114; Jn. ap, 22, 25, 28, 44, 114;
 Jn. ap Evan ap, 98; Roger ap,
 15*
 David ap Oliver, Edw. ap, 92*,
 Sionette, 92
 David ap Richard, Blainch vch.,
 29
 David ap Rinald, Thoa. ap, 8, 11
 David ap Robert ap Rinald,
 Blainshe, 108; Jn. ap, 108
 David ap Rys (Rice), Ales vch.,
 22; Anne vch., 6; Doulose vch.,
 27, 35; Edw., 103, 109, 114;
 Edw. ap, 17; Eln. w., 36, 103,
 109, 114; Gwen, 109; Jane
 vch., 25; Jonas, 103; Jn., 35*;
 Jn. ap, 10, 14; Jos. s. of Thos.,
 40; Kath., 27, 33*; Margt. vch.,

24; Margt., 20; Meredyth ap, 32; Thos. ap, 15, 45, 114, 150
 David ap Thomas, David, 90;
 Ieuan ap, 74; Sus., 90, 98;
 Wm. ap, 90, 98
 David ap William, Alex. s. of
 Edw., 31; Anne d. of Jn., 36;
 Anne w., 44, 46, 49, 50; Edw.
 ap, 22, 37, 43; Edw. s. of Hughe
 ap, 46; Eliz., 50; Eliz. v., 38;
 Gwenhwyvar, 5; Hughe ap, 23,
 46, 49, 50; Jn. s. of Hughe ap,
 44; Kath. vch., 18; Mawld d.
 Edw. ap, 32; Rich., 49; Wm.
 ap, 9
 David *alias* gigid, Jn. ap, 42
 David *alias* Gouch, Stonett, 84
 David or Graig, Edw. ap, 106,
 110; Gwen, 110
 David *alias* wydd, Howell ap, 12
 David, barbw, Hughe ap, 53;
 Jeuan ap, 18
 David Eyton, Dav. ap, 26
 David Syttn, Blainsh, 81; Edw.,
 78; Margt., 78, 81; Meredyth,
 78, 81
 David Hanmer, Dorithie vch., 25,
 40; Eliz., 27, 29, 35; Elnor,
 vch., 30; Jane d., 37; Jn. ap,
 27; Rich. s., 35; Robt. ap, 28;
 Thos. ap, 26
 David Lloid, Jane, 23; Jeuan ap,
 23
 David, velinidd, Thos. ap, 23
 David Vrych, Jane, 40; Jn. ap,
 40
 David, weaver, Edw. ap, 14, 23,
 24, 86; Joane, 86; Ju. ap, 18;
 Margt., 45; Mawld, 46; Mere-
 dydd ap, 46
 Davies (Davis), Abigail, 162;
 Alice, 136, 145, 195, 291, 296,
 396; Andr., 128, 129, 130, 134,
 156, 164, 231; Anne, 187, 211,
 213, 220, 226, 233, 238, 258, 264,
 266, 271, 277, 285, 289, 290,
 291, 292, 294, 296, 303, 305, 310,
 327, 331, 338, 339, 341, 342,
 344, 346, 348, 350, 352, 354, 358,
 359, 371, 372, 400, 404, 407,
 410, 413; Barton, 240; Benj.,
 317; Blanch, 125; Chas., 183,
 195, 196, 201, 238, 243, 246, 250,
 256, 301; Chas. Wm., 225, 238,
 240; Damasyn, 220, 225; Dau.,
 347; Dav., 269, 338, 382, 399,
 409; Dor., 140, 145, 148, 150,
 163, 211, 237; Edw., 198, 202,
 204, 209, 211, 213, 214, 230,

233, 234, 235, 238, 240, 242,
 243, 245, 248, 249, 261, 264, 265,
 267, 269, 273, 277, 279, 280,
 287, 289, 290, 292, 296, 303, 305,
 312, 313, 324, 327, 329, 331,
 332, 337, 343, 348, 368, 375,
 386, 390, 395, 398, 401, 404, 406,
 414, 415; Eliz., 132, 135, 156,
 164, 191, 202, 213, 220, 225, 230,
 238, 240, 242, 243, 246, 248,
 249, 250, 282, 286, 287, 290, 299,
 304, 309, 313, 314, 318, 337,
 347, 363, 366, 371, 374, 383, 397,
 406, 408, 411; Eleazar, 258;
 Eln., 339, 347, 352, 355; Elnor,
 225, 311, 342, 344; Evan, 358,
 359, 363, 366, 371; Frae., 174;
 George, 208; Gilbert, 138, 177,
 180; Grissel, 124; Gwenn, 230,
 233, 234, 235, 238, 240, 243;
 Hugh, 271, 332, 406; Jane, 95,
 183, 201, 213, 271, 285, 286, 287,
 347, 348, 350, 398, 416, 417;
 Jared, 297; Jas., 122, 140, 141,
 186, 190, 202; Joane, 120, 124,
 129, 186, 187, 223, 243, 247, 255;
 Jn., 151, 152, 155, 159, 164, 169,
 170, 177, 183, 187, 188, 191, 211,
 213, 216, 220, 225, 226, 229,
 230, 236, 237, 238, 240, 246,
 249, 252, 264, 265, 269, 270,
 277, 282, 290, 293, 294, 295,
 305, 307, 308, 309, 314, 318, 326,
 330, 342, 343, 344, 346, 347,
 348, 350, 352, 354, 355, 365, 375,
 381, 382, 383, 387, 395, 398, 403,
 406, 407, 409; Jos., 60, 61, 62,
 209, 274, 294, 298, 300, 302,
 404, 405; Josh., 276, 279, 284,
 398; Judith, 151, 155, 243, 246,
 271; Kath., 127, 131, 132, 197,
 226, 230, 243, 294, 303, 312, 313,
 342, 343, 364, 386, 404, 405, 410;
 Lettuce, 283, 285, 323; Lewis,
 364, 368, 372; Lydia, 225, 228,
 235; Magdalen, 303; Margt.,
 184, 186, 190, 195, 202, 204, 209,
 211, 213, 214, 229, 230, 240, 245,
 249, 261, 265, 270, 285, 294, 295,
 315, 323, 343, 414; Mar., 269;
 Marth., 138, 177, 209, 211, 216,
 217, 220, 223, 226, 397, 403;
 My., 138, 151, 201, 211, 213,
 224, 228, 231, 236, 244, 245, 249,
 252, 258, 262, 265, 270,
 275, 276, 277, 279, 282, 290,
 294, 295, 303, 306, 308, 309,
 310, 312, 314, 318, 327, 331,
 339, 343, 346, 352, 359, 364, 365,

- 368, 371, 372, 376, 386, 389, 392, 396, 398, 401*, 403, 405, 407*, 411, 414, 415, 416; Maurice, 125, 134, 138, 140, 141*, 142, 143, 144, 145*, 147, 148*, 150, 163*, 192*, 204, 212, 220, 225, 273, 311; Phil., 120, 180, 197, 198*, 250; Rebecca, 188; Rich., 290, 291, 294*, 296, 306, 309, 310, 312*, 331, 364, 371*, 390, 393, 394, 415; Rich. ap, 142, 181, 219, 225, 234*, 236, 240, 243, 265, 266, 271, 276, 277, 285, 287; Robt., 216, 292, 303; Rog., 214; Sam., 122, 144; Sar., 150, 152, 156, 188, 190, 191, 210, 211, 240, 242, 244, 245, 249, 259, 265, 271, 272, 279, 284, 296, 310, 343, 340, 347, 350, 352, 387, 388, 408; Simon, 283, 285; Sinah, 348; Sus., 274, 276, 279, 283, 284, 287, 375, 415; Thos., 106, 107, 120, 124, 125, 127, 129*, 132, 155, 194, 214, 223*, 232, 237*, 238, 249, 267, 270, 271, 273, 276, 279, 282, 283, 285, 287, 289, 290*, 296, 311, 315*, 327, 331, 344, 355, 364, 386, 404, 408, 413*, 414; Walter, 363; Wm., 131, 132, 178, 184, 228, 235, 236, 241, 244, 245, 279, 306, 307, 308, 309, 310*, 327, 358, 381, 401, 416; W.W., 2, 413, 415
- Davies, Charles *alias*; see Charles *alias* Davies
- Davies *alias* Charles or Rondle, Eliz., 255
- Dawel, Edward, *alias*; see Edward *alias* Dawel
- Dennar, Barbara, 102
- Dennas, Sus., 409
- Dickin, Margt., 35; Wm., 35
- Dimmock, Elin. 24
- Dorsett, Ann, 366; Hy., 366; Thos., 366
- Dovaston, Mary, 298
- Downes (Downs, Down), Arthur, 291; Edw., 310; Eliz., 287, 289, 291, 293*, 310; Kath., 289; Margt., 310; Sar., 358; Thos., 285, 287*, 289, 291, 293
- Dowson, Edw., 329*
- Draper, Anne, 91, 231; Edw., 158*, 179, 182; Jane, 91, 98, 104, 114, 120, 122; Jas., 114; Kath., 112, 187; Margt., 120; Phil., 182; Prudence, 158, 209; Rich., 98; Robt., 10; Rog., 91, 98, 104, 112, 114, 120, 122, 172; Thos., 154
- Drury, Ann, 365, 368, 394, 397; Edw., 373; Eliz., 361; Jane, 353, 356, 358, 361, 368, 373, 377; Jn., 350, 352, 354, 357, 361, 365*, 368*, 373; Marth., 310, 350, 352, 354, 357, 361, 365, 368, 373, 415; My., 347, 353, 357, 397; Rich., 310*, 352, 353, 356*, 358, 361, 365, 368, 373, 377, 415; Sar., 347, 350, 396, 410; Sam., 361, 377, 395; Sus., 374, 415; Thos., 358; Wm., 347, 365
- Duckett, Thos., 343*
- Dulson, Eliz., 402; Sam., 402
- Dunsby (Duneyby), Han., 251, 255, 257, 278, 280; Kath., 241; Margt., 255; Wm., 251, 255, 257*, 261, 396
- Dutton, Jos., 275*; Margt., 275
- Eaton, Nicholas, 30
- Eccleston, Eln., 125; Jn., 128; Kath., 125, 128; Rich., 125, 128
- Edge, Edw., 104; Jane, 245; Jn., 104, 110; Margt., 104, 110; My., 370, 374; Thos., 104; Wm., 110, 245, 294, 374*
- Edisbury, Wm., 414
- Edmunds, Anne, 104; Edw., 411; Lewis, 104
- Ednyved, Lowrie vch., 20
- Edward (King), 1
- Edwards (Edward), Abraham, 260, 404; Aframiah, 312, 330; Abigail, 173; Ales vch., 45, 56, 62, 148, 269; Alex., 171; Alice, 205; Andr., 146*, 304; Angharad vch., Ed. ap, 53, 112; Ann, 127, 128, 130*, 141, 146, 147, 156, 158, 163, 164, 165, 168*, 177, 179*, 181*, 184, 185, 200, 204, 205, 212, 214, 217, 228, 233, 236, 238, 239*, 242, 243, 245*, 246, 247, 249*, 251*, 253, 258, 282, 284*, 285*, 287*, 288, 293, 298, 315, 324, 325*, 327, 350, 357, 367, 374, 375, 376, 413*, 415; Ann vch., 6, 10, 24, 28*, 31, 32, 67, 75, 82, 85, 90, 92, 95, 96, 104, 110; Anthony, 170; Barbara vch., 103; Blainsh., 62, 163, 168, 172, 173, 177, 182*, 187; Chas., 317, 318, 338, 381; Dan., 203; Dav., 128; Dav. ap, 8, 11, 28, 85, 99, 100, 123, 148, 153, 164, 185, 195, 197, 205, 210, 213, 214

230; Doules d. of Hughe ap, 30; Edw., 213, 232, 239, 242, 245, 246, 247, 249, 250, 251, 252, 253, 255, 256, 257, 261, 262, 263, 264, 265, 266, 268, 274, 277, 278, 279, 280, 284, 286, 289, 293, 294, 295, 296, 297, 299, 300, 301, 302, 304, 307, 308, 309, 312, 314, 315, 322, 325, 326, 327, 330, 340, 343, 345, 350, 353, 357, 360, 361, 395, 398, 399, 401, 403, 406, 408, 409, 410, 411, 412; Edw. ap, 30, 32, 53, 57, 63, 80, 82, 86, 92, 95, 99, 106, 110, 125, 143, 151, 168, 171, 179, 180, 186, 187, 188, 192, 197, 206, 216, 227, 228, 269; Edw. s. of Jn. ap, 48; Edw. s. of Robt., 71; Eliz., 85, 86, 97, 113, 147, 164, 199, 210, 213, 217, 220, 227, 239, 242, 244, 246, 247, 250, 254, 261, 262, 263, 266, 271, 274, 284, 285, 287, 293, 300, 310, 311, 312, 313, 315, 337, 339, 347, 351, 354, 357, 361, 365, 376, 381, 394, 398, 402, 403, 404, 406, 408, 409, 410, 417; Ellis. vch., 61, 75, 113, 127, 188, 195, 199, 201, 202, 204, 226, 234, 267, 269; Ellis, 172, 282; Eln., 57, 65, 80, 152, 164, 189, 343, 347, 350; Elnr., 98, 106, 114, 178, 193, 195, 207, 218, 226, 249, 340, 406; Ermin, 262; Ester, 313, 326, 331; Evan ap, 139; Foulk, 279; Fras., 417; George, 173; Griffith, 253, 255, 257, 259, 260, 270; Griff. ap Edw., 194; Gwen, 203, 224; Gwen vch., 28, 30, 34, 50, 105, 125, 236; Gwen w. of Jn. ap, 42, 48; Gwen vch. Jn. ap, 83, 148; Gwenhwyvar vch., 8, 9, 21, 83; Henry, 261; Howel, 192, 230, 232, 282; Hugh, 185, 214, 359, 362; Hugh ap, 19, 30, 62, 64, 66, 67, 87, 88, 89, 104, 105, 140, 146, 168, 179; Humphrey, 219, 287; Isaac ap, 137, 140, 143, 148, 152, 156, 160, 181; Jacob, 164; Jane, 79, 89, 92, 216, 224, 231, 255, 256, 261, 262, 264, 268, 274, 279, 280, 284; Jane, 30, 53, 55, 57, 63, 64, 80, 86, 90, 130, 148, 162, 213, 227, 380, 305, 309, 311, 313, 327, 406, 413, 414, 416; Jane vch., 16, 33, 54, 202; Jas., 179, 287, 413; Joane, 123, 214, 265; Job,

309, 345, 372, 375, 415; Jn., 89, 90, 141, 165, 166, 173, 183, 207, 209, 213, 214, 216, 219, 220, 227, 229, 231, 239, 244, 245, 251, 252, 254, 262, 267, 268, 274, 285, 293, 299, 304, 306, 309, 311, 312, 313, 314, 315, 330, 331, 338, 339, 349, 359, 376, 384, 390, 392, 394, 399, 402, 407, 410, 415, 417; Jn. ap, 10, 29, 42, 48, 83, 86, 90, 95, 99, 104, 109, 116, 118, 123, 128, 130, 144, 158, 166, 176, 177, 179, 181, 184, 185, 186, 192, 202, 216, 226, 229, 236; Jonet vch., 6, 10, 53; Jn. Wm., 130; Judith, 92, 93, 220, 248; Kath., 48, 51, 63, 86, 99, 166, 182, 188, 216, 226, 231, 248, 293, 327, 340, 360, 410, 412; Kath. vch., 12, 16, 124; Letitia, 405; Lowry, 194, 218; Luce, 207; Luke, 306; Margt., 19, 32, 41, 57, 100, 109, 112, 132, 141, 147, 151, 177, 180, 181, 182, 184, 186, 192, 201, 202, 205, 209, 210, 213, 218, 223, 224, 227, 230, 233, 251, 253, 257, 260, 261, 262, 264, 266, 268, 274, 275, 277, 279, 280, 289, 290, 295, 299, 302, 304, 306, 308, 312, 339, 349, 354, 367, 391, 400, 401, 403, 410, 411, 413, 417; Margt. w. of Wm. ap, 110, 118, 123, 185; Marth., 82, 160, 239, 242, 262, 265, 267, 374; Magdalen, 294; Margy., 246; My., 106, 137, 140, 143, 144, 145, 148, 152, 156, 160, 164, 170, 179, 180, 183, 185, 187, 188, 192, 195, 197, 201, 206, 207, 209, 227, 230, 231, 241, 252, 253, 255, 260, 261, 262, 263, 264, 266, 274, 275, 277, 278, 284, 287, 290, 295, 296, 298, 300, 302, 305, 306, 307, 309, 311, 312, 313, 314, 324, 329, 330, 331, 345, 348, 352, 353, 357, 358, 359, 360, 362, 372, 375, 376, 399, 401, 402, 405, 408, 410, 411, 415, 417; Maudlin, 230, 232; Maurice, 182; Mawd, 116, 123, 130; Mawld, 83, 86, 99, 104; Mawld vch., 16, 71, 73, 90, 100; Meredydd ap, 6, 20, 24, 65, 66, 67, 87, 88, 89, 90, 102, 124, 132; Moses, 237, 239, 278; Morris ap, 96, 97, 98, 201; Mr., 323, 324; Mrs., 379, 380; Nathaniel, 178; Owen, 164; Payn, 271, 285, 401; Peter, 113, 128, 199, 215, 224, 236, 253, 254, 412; Phil. ap, 127,

- 130; Phillip, 288, 296, 324*;
 Phoebe, 187, 241, 245, 284;
 Rachel, 229; Rebecca, 305, 314;
 Rees ap, 163, 168, 172, 173, 177,
 182, 184*, 187; Rev. Mr., 329;
 Rev. Thos., 391, 393; R., 412;
 Rich., 79, 89, 92, 93, 113, 187,
 213, 218, 231, 242, 257, 263, 266,
 289, 293, 300, 304, 329, 338*,
 352, 353, 379*, 382, 384, 393, 398,
 406; Rich. ap, 14, 85, 100, 163,
 165, 166, 177*, 180, 181, 192,
 193, 195*, 197, 199, 201*, 202*,
 204; Robt., 245, 259, 265*, 274,
 275, 282*, 284, 285, 287, 288*,
 290, 293, 303, 310, 311, 312, 313*,
 315*, 331, 337, 358, 362, 365,
 385, 392, 394, 402, 407, 411, 416;
 Robt. ap, 24, 25, 33, 71, 176,
 181, 182, 184, 241*, 267; Roger,
 152, 183; Roger ap, 189, 212,
 217; Rowland ap, 101; Rys s.
 of Edw. ap, 41; Sabel vch., 7,
 15; Sam., 79, 242, 255; Sar.,
 64, 116, 152, 193, 209, 227, 232,
 243, 264, 265, 274, 283, 287, 289,
 293, 301, 302, 304, 306, 307*,
 309, 315*, 338*, 340, 349, 352,
 362, 384, 389, 390, 398, 399, 406,
 407; Sionett vch., 43; Sina, 103,
 105, 108, 152; Shane, 279; Sus
 (Mrs.), 207; Sus., 171, 239, 242,
 305; Sydney, 146; Thos., 183,
 201, 202*, 207, 209, 213, 228, 236,
 243, 255, 259, 264*, 277, 279,
 285*, 289, 290, 292, 296, 302,
 304, 305*, 307*, 310*, 311*,
 312, 314, 322, 324, 327, 329, 348,
 351, 354, 357*, 361, 362*, 365,
 374, 376*, 399, 404, 409*, 411,
 413; Thos. ap, 24, 32, 65, 92,
 105, 128*, 137, 145, 147, 148*,
 163, 199, 200; Turstan ap, 18,
 20; Wm., 233, 245, 259, 260, 261,
 262, 263, 264, 267*, 274, 275,
 281, 304, 306*, 313*, 315*, 324,
 327, 337, 358, 367, 405; Wm. ap,
 9, 103, 105, 110, 118, 123, 168,
 173, 185, 202, 206, 218, 230
 Edward ap Adda, Ales vch., 15,
 16; Anne vch., 13; Lewis ap, 7
 Edward ap David, Anne, 53; Dav.
 ap, 93*; Gwen, 28; Jn. ap, 15,
 53; Kath. vch., 9; Meredydd
 ap, 9; Wm. ap, 66
 Edward ap David ap Eignion,
 Rich. ap, 19
 Edward ap David or Graic, Thos.
 ap, 109
 Edward ap David ap Robert, Eliz.,
 171; Kath. vch., 4
 Edward ap David ap William,
 Ales, 27; Ambrose, 51; Ann
 vch., 25; Elin vch., 35; Gwen
 vch., 23; Gwen w., 47, 51;
 Gwenhwyvar, 44*; Jonett, 27;
 Jn. ap, 44*, 45, 47, 51, 52;
 Kath. d. of Jn. ap, 47; Mawid
 vch., 33; Margt. v., 38; Rich.
 s. of Jn. ap, 45; Sar. d. of Jn.,
 44*; Thos. ap, 29
 Edward ap Edward, Edw., 46;
 Hughe, 45; Jane, 46; Jn. ap,
 35*; Margt. w., 42, 45; Mere-
 dydd ap, 37; Robt. s., 42, 43;
 Wm. s., 38
 Edward ap John, Anne, 97, 121;
 Edw., 97, 121; Jn., 121; Roland,
 97
 Edward ap John ap Jean, Eliz.,
 51; Gwen, 89; Rich. ap, 51;
 Thos. ap, 89
 Edward ap John teg, Anne d. of
 Richd., 97; Rich., 97; Thos.
 ap, 97
 Edward ap John Vychan (Vachan),
 Dav. ap, 4; Hugh ap, 90
 Edward ap Meredydd, Edw. ap,
 33; Jn. ap, 64; Kath., 64;
 Meredydd, 11
 Edward ap Nicholas, Dav. ap, 27;
 Edw., 39; Margt., 27
 Edward ap Richard George, Eliz.,
 101; Meredydd ap, 20; Thos.
 ap, 87, 101
 Edward ap Richard, glover, Anne,
 57, 68; Thos. ap, 57, 58; Wm.
 ap, 68
 Edward ap Roger, Eliz., 147, 149;
 Jn. ap, 147, 149; Kath., 149;
 Margt. vch., 35*; Rich. ap, 36*
 Edward ap Rys (Rice), Arthur ap,
 82; Dav., 105; Eliz., 105, 107*;
 Edw., 112; Gwen, 6, 12; Hughe
 ap, 105; Margt., 107, 112; Rich.
 ap, 107, 112;
 Edward ap Thomas, Hughe ap, 76
 Edward ap William, Dav. ap, 174
 Edward Thomas ap William Kyn-
 llwyd, Meredydd ap, 24
 Edwards *alias* Carw, Jn., 278,
 Margt., 278; Paine, 278; Rich.,
 276
 Edwards *alias* Cooke, Gwen, 85;
 Kath., 85; Rich., 85
 Edward *alias* Dawel, Jn. ap, 29
 Edward *alias* Gouch (Gough),
 Ales, 56, 105; Hughe ap, 56, 105;

- Mawld, 91; Robt., 91; Rog., 91; Sara, 56
 Edward ap John *alias* goch, Robt. ap, 28
 Edward *alias* Lloid, Dav. ap, 29
 Edward *alias* Morris, Cath., 244
 Edward *alias* Ty-yn-y-Kelyn, Hughe, 45; Margt., 45
 Edward George, Kath., 78; Thos., 78
 Edward Gough, Hughe, 79; Mawld, 79; Robt., 79
 Edward Kynllwyd, Wm. ap, 34
 Edward Thones, Edw. s. of Edw. ap, 99; Jane, 99
 Edward (Weaver), Edw. ap, 105, 109, 138; Edw. ap, 150; Eliz., 252; Eln. d. of Meredydd ap, 41; Gwen, 257; Jane, 105, 109; Jn., 56; Margt., 53^{*}; My., 138; Margt. w. of, 41, 56; Meredydd ap, 53, 56; Thos., 105
 Edward y Gwydd, Kath. w. of, 38
 Egerton, Wm., 12, 19
 Eignion, Dav. ap, 10; Edw. ap, 29; Margt. vch. Rydderch ap, 30; Maurice ap, 44; Rydderch ap, 6, 13, 14, 18, 20, 43; Thos. ap, 5
 Ellett, Eliz., 240; Hen., 240
 Ellitton, My., 403
 Elizabeth (Queen), 1, 4, 50
 Elis ap Robert, Elen vch., 7; Jn. ap, 4
 Ellis (Elis. Ellice), Ales, 107; Anne vch., 53, 66, 181, 192, 226, 232^{*}, 286; Ann, 289, 376; Dav., 187, 414; Edw., 110^{*}, 232^{*}, 233, 234; Eliz., 181, 197, 232, 234^{*}, 238, 245, 266, 269, 272^{*}, 274, 277, 280^{*}, 284, 286, 289, 292; Eln., 92; Elnr., 93; Frances, 227, 228, 230, 231, 233, 251, 259, 312; Gaynor, 224; Jane, 52^{*}, 109, 110, 187, 233, 274; Joan, 249; Jn., 115, 180, 181, 193^{*}, 197, 226, 227, 228^{*}, 230^{*}, 231, 233, 253, 255, 259, 263^{*}, 265, 267, 271, 273, 275, 277, 282^{*}, 325, 345, 366, 370^{*}, 392, 413, 416; Kath., 108, 112, 115, 122, 187, 192, 193^{*}, 208, 238, 255, 259, 263, 267, 273, 325, 386; Margt. vch., 9, 109; Marth., 228, 238, 254; My., 122, 228, 242, 255, 266, 281, 366^{*}, 370; Meredydd ap, 24; Morice, 110^{*}; Moyses, 52^{*}; Phil., 192; Rich., 193^{*}, 227, 247^{*}; Robt., 273, 284, 289, 323, 327; Roger, 345; Rowland ap, 107, 112; Sar., 238, 240, 242, 247, 266, 345, 398; Stout, 267; Thos., 260, 272^{*}, 274, 277, 280, 284, 286, 289^{*}, 292, 310, 324, 331; Thos. ap, 107, 109^{*}, 115, 122, 208, 230^{*}, 231, 238^{*}, 240^{*}, 242, 247, 254, 265^{*}, 266^{*}, 267, 403^{*}, 404^{*}, 405^{*}, 406; Wm., 231
 Entwistle, Eliz., 417; Hen., 417
 Ermyne Trevor, Jean, 5
 Evan (Euan, Evans), Alles, 128, 134, 138, 205, 209; Ann, 127, 135, 150, 268, 271, 188, 307^{*}, 345, 355, 370, 377^{*}, 389, 402, 411; Arthur, 237, 249; Barbara, 165; Benj., 280; Dan., 116; Dav. ap, 205; Dav., 291; Dorothy, 125, 137, 139; Douse, 150; Edw. Jn., 233; Edw., 150, 210, 224, 225, 250, 256, 267, 268^{*}, 280, 285^{*}, 301, 308, 309, 310^{*}, 311, 312, 313, 322, 356, 374, 382, 397, 398, 402, 409, 416; Edw. ap, 129, 142, 230, 245; Eliz., 113, 121, 119, 123, 128, 129, 147, 150, 151, 153, 162, 165, 183, 194, 196, 205, 217, 237, 246, 248, 251, 256, 260, 263, 265, 267, 268, 269, 285, 290, 291, 294, 295^{*}, 307, 308, 313, 355, 360^{*}, 372, 375, 376, 391, 397, 398, 408, 409, 412, 413, 414; Elnr., 117; Eln., 116, 120, 160, 161, 169, 173, 409; Evan ap, 204; Evan, 355, 370, 372, 375, 411, 414, 417; Griffith ap, 116, 117, 122, 125, 126, 128, 131, 136; Gwen, 293; Gwen vch., 104; Hannah, 213, 238, 291, 312; Henry, 158, 415; Hugh ap, 109, 111, 113^{*}, 114, 127, 139; Hugh, 138, 375; Hum., 246, 248, 251, 252, 261, 370; Isaac ap, 147^{*}, 150, 154, 156; Isaac, 396; Ishmael, 196; Jane, 121, 170, 184, 197, 200, 211, 213, 216, 220, 224, 227, 230, 252, 263, 265, 280, 294, 363, 409; Jas., 114; Jn., 109, 119, 132, 133, 138, 140, 142, 143, 149, 158, 183, 190, 196, 199, 205, 208, 213, 215, 216, 223, 248, 268, 271^{*}, 273, 307, 309^{*}, 311^{*}, 312^{*}, 313, 318, 330, 344, 360, 382, 401, 402, 403, 406, 409, 415; Jonet, 209; Josh., 227; Judith, 246^{*}, 331; Kath., 116, 117, 119, 121, 131, 132, 137, 140, 148, 265, 271^{*}, 301, 376; Marth., 155, 415; Magdalen, 121; Margt., 111, 114,

- 117, 122, 123, 127, 143, 147*, 149, 155, 161, 169, 173, 174, 186, 224, 240, 249, 250, 261, 268*, 313, 374; My., 129, 137, 165, 169, 173, 198, 199, 208, 209, 237, 246*, 251, 252, 260, 301*, 308, 309*, 310, 311*, 312*, 313*, 356, 361*, 374, 375, 376, 393*, 395, 402*, 403, 405*, 406, 409*, 412, 413*, 415; Maria, 363; My. (Mrs.), 117; Moses, 184, 186, 203; Nath., 230; Phil., 149; Prudence, 142, 149, 158, 231; Rachell, 194, 253; Rebecca, 153, 215, 344, 376; Rich., 151, 162, 165, 174, 183, 213, 215, 237, 259, 265, 294, 372, 396, 417; Rich. ap, 117, 119*, 121, 127, 131, 143, 149, 162, 222; Robt., 157, 344; Rog., 128, 129, 137, 143, 149, 155, 160, 161, 169*, 173*, 174, 210, 216, 290, 291, 294, 295; Rhytherch ap, 132, 137, 140, 153, 154, 157; Sam., 117, 198, 204, 209, 211*, 213, 216, 220*, 224, 227, 230, 406; Sar., 128, 144, 213, 225, 256, 345, 406, 412; Seth., 213; Sina, 132, 148, 153; Sionet, 172; Sus., 198; Thos., 111, 116, 120, 121, 123, 127, 129*, 134*, 137, 139, 140, 153, 156, 188, 214, 291, 301, 312, 376; Wm., 194, 196, 205, 214, 307, 312, 331*, 337, 377, 408, 416, 417; Wm. ap, 119*, 121*, 246*
- Evan ap Hugh, Wm. ap, 125; Kath., 125
- Evan ap John ap Richard, Thos. ap, 112
- Evan ap Richard, Hughe ap, 113
- Evan, miller, Eliz., 135; Thos., 135*
- Evan, taylor, Eliz., 104; Gainer, 125*, 191; Gruffith ap, 104, 125*; Jane, 125; Jn., 104; Kath., 125
- Ever, Compton, 73; Lady, 92; Sir Fraunces, 73, 81
- Eyton, Dav., 19, 24; Franciscus Oglander, 182*; Fras., 175, 182; Oglander, 175, 182; Wm., 9
- Faed, My., 253; Robt., 253; Wm., 253
- Fardoe (Fardo), Eliz., 388; Prudence, 207*; Rich., 207
- Farman, Jane, 377, 416; Wm., 377, 416, 417
- Farmer, Jn., 416
- Fazackerly (Sacarley), Eliz., 87, 123
- Felton, Margt., 246; Thos., 246
- Feltus, Alice, 413; Thos., 413
- Fenna, Ann, 372; Robt., 372; Sar., 372
- Fidler, Ann, 274; Thos., 274
- Fidler-Thomas *alias*; see Thomas *alias* Fidler
- Figgins, Sar., 392
- Fletcher, Eliz., 364; Jn., 364
- Forrester, Chas., 209; Jn., 209; Rich., 209; Sar., 209
- Foster, Margy., 101
- Foulke (Fowke, Ffoulkes), Ann, 349; Christina, 316; Edw., 345; Eliz., 222, 345; Gwen, 80, 84; Jane, 84, 346; Jn., 79, 162; Kath., 79, 199; My., 345; Moses, 80; Rebecca, 316; Rich., 346, 349, 352, 411; Robt., 80, 84, 401; Sar., 346, 349, 352; Thos., 316, 335
- Fox, Jane, 154; Jn., 322*; Lowry, 266; Mrs., 323; Stephen, 266; Thos., 154
- Francis, Ann, 408, 414; Elnr., 411; Margt., 401
- Franklin, Grace (Mrs.), 164
- Frisbie, Joice, 141
- Fromston, Thos., 360*
- Fy nai, Cath., 259; Dick, 259; Tabitha, 259
- Fynai, Williams *alias*; see Williams *alias* Fynai
- Gabriel, Edw., 413; Thos., 344*, 387*
- Gabriel, miller, My., 127, 135; Sax, 127; Wm., 135
- Gabriel, weaver, Anne, 131; My., 131; Thos., s., 118, Wm. s., 121
- Gallier, Ann, 345; Jane, 345, 348*; Thos., 345, 348
- Gardiner (Gardner), Abigail (Mrs.), 186; Sar., 163
- Gatacre, Annabella, 304, 369, 413; Annabella Jane, 369; Edw., 364, 369, 413; Edw. Lloyd, 364
- George I., 2, 251; II., 2; III., 2; IV., 2
- George, Anne, 87, 89, 97, 106, 111, 137, 173, 218; Edw., 50, 59, 203*; Eliz., 59, 72, 78, 135, 231; Elin, 91; George, 131; Hugh, 146; Jane, 55, 59, 83, 115; Jn., 55, 59; Kath., 146; Margt., 72, 78, 83, 87, 109, 111, 114, 115, 131, 145; Rebecca, 260; Rich., 72, 78, 81*, 83, 87, 91, 115, 130;

- Robt., 50*; Rog., 123, 125, 131, 138, 145; Sabel, 50; Thos., 59*, 268, 301
- Gethin, Anne, 82; How., 40; Jane, 70, 72, 76, 79*, 82, 84; Jn., 84; Margt., 76; Robt., 40; Rog., 70; Thos., 72; Wm., 70, 72, 76, 77, 78*, 70, 81, 82, 84
- Gibson, Edw., iv.
- Gigidd, David *alias*; see David *alias* Gigidd
- Gilbert, Brandon, 208*, 210, 211, 251, 256, 260*; Edw., 250, 256; Eliz., 200, 205, 211, 217, 242, 251; Ellen, 205; Gerard, 224; Gilbert, 200; Jarrett, 194, 197*, 200, 205, 208, 210, 211, 242, 243, 246, 250, 273; Marth., 194; Margt., 224, 242, 273; My., 194, 246; Wm., 243
- Gilbert *alias* Lake, My., 218
- Gilbert, weaver, Jaarret, 134; Lettice, 131; My., 131, 134
- Giles, Elenor, 168
- Gillmore (Gilmor), Ann, 406; Jn., My., 415
- Gilpin, Jn., 414; My., 414
- Gittins (Gittings), Eliz., 313, 397; Jane, 363, 377; Jn., 363*, 377; Jn. (Mr.), 141; Joseph, 313, 403; Margt., 377, 399; My., 313, 403; Thos., 306; Wm., 399
- Goch, Roger ap John *alias*; see Roger ap John *alias* Goch
- Gloff, Meredyth *alias*; see Meredyth *alias* Gloff
- Glover, Johns *alias*; see Johns *alias* Glover
- Goodwin, My., 405; Rowland, 405
- Gouch, David *alias*; see David *alias* Gouch
- Gouch, Edward *alias*; see Edward *alias* Gouch
- Gouch, Griffith *alias*; see Griffith *alias* Gouch
- Gouch, Thomas ap William *alias*; see Thomas ap William *alias* Gouch
- Goughe, Llewellyn *alias*; see Llewellyn *alias* Goughe
- Gough, John *alias*; see John *alias* Gough
- Gough, Rich. ap John *alias*; see Rich. ap John *alias* Gough
- Gouche (Goch), Ales, 67; Anne, w. of Jeuan, 38; Angharad, 107; Elnor., 31; Hughe, 67; Jeuan, 107; Jn., 51; Margy., 51; Sionett, 67; Theodore, 51
- Goughe (Gough), Ales, 71, 78; Andrew, 78; Angharad, 43; Eliz., 78; Gwenhwyvar, 106; Hughe, 71, 78; Jeuan, 42, 43, 106; Thos., 71
- Goulden, Eliz., 407; Thos., 407, 408
- Greaves, Ann, 383
- Green, Deb., 407, 408; Edw., 308*, 309*, 312, 313, 314, 316, 326, 331, 407; Eliz., 225; Elnr., 312; Jn., 196; Magdalen, 316, 323; Phamphilia, 308, 309*, 312, 316; Phebe; Rees, 241; Rich., 241; Robt., 306; Sar., 306, 325; Thos., 309, 402
- Grey, Henry, 167
- Griffith (Griffiths, Gruffith), Adam, 72, 73, 78, 91, 96, 111; Agnes, w. of Robt. ap, 39; Ales, 70, 72, 90, 97, 100, 253; Anne vch., 6, 60*, 71, 73, 215, 233; 397, 412, 415, 416; Dav., 12, 68, 70, 71, 72, 89, 90; Doulice, 54; Edw. ap, 37, 54, 73, 75, 86, 90, 97, 98, 100, 102, 108, 110, 114, 220; Eliz. vch., 26, 29, 74, 245, 340, 343, 365, 391, 400; Eliz., 51, 58, 70, 88*, 97*, 98, 110*, 114, 127, 189, 193, 219, 232, 234, 271; Elin vch., 35, 119, 174, 340, 416; Elnor. d. of Jn., 45; Elnor. w. of Jn., 48, 52, 71, 120; Eva vch., 31; Griffith, 260, 340, 343, 409; Harry, 26; Hughe, 70*, 105*; Humphrey, 71; Jacob, 145*; Jane, 26, 63, 108, 121, 308, 343, 369; Jas., 405; Joane, 102, 108, 114; Jos., 214, 417; Jn., 32, 40, 45, 48, 51, 52, 58, 60, 63, 70, 71, 72, 74, 75, 76, 88*, 98, 101, 102, 105, 108*, 110, 114, 119, 120, 127, 174, 182, 183, 198, 233, 262, 291, 402*, 403, 410, 416; Jonett vch., 17, 27; Kath., 40, 52, 65, 70, 72, 74, 75, 78*, 91, 96, 108, 110, 113, 127*, 189, 193, 220, 291; Lowrye, 62, 65; Margt. vch., 11, 62, 79, 98, 105, 108, 114, 262, 398, 417; Marth., 285; My., 86, 205, 233, 245, 260, 361, 399, 370, 374, 401, 405, 407, 410, 412; Mawld, 60, 63, 70; Meredith ap, 2; Morgan, 220; Owen, 62; Rich. ap, 20, 127, 189, 193, 219, 232, 374, 398; Rich. ap Jn., 145, 161; Rinald ap, 24; Robt. ap, 12, 17, 23, 39, 44, 245, 401, 414; Rog. s. of Jn., 48, 127*; Rose w. of Jn., 45, 51, 55, 145; Rys ap, 8; Sam.,

- 393; Sina, 91; Sionette, 91; Sydney, 146; Thos. ap. 6, 155, 157, 161, 308*, 365, 369, 374, 400, 405, 487; Thos. Jn., 187; Wm. ap Jn., 108, 110*, 114; Wm. ap. 34, 71, 73, 98, 105, 108, 110, 145, 294, 370
- Gryffyth ap David, Ales verch, 2; Gwenhwyvar, 5
- Gruffith ap Eignion, Robt. ap. 6, 10, 30; Sabel w. of Robt. ap. 30
- Gruffith ap Jean, Elnor. w., 37; Rich. s., 37
- Gruffith ap Llewelyn, Robt. ap. 38
- Gruffith ap Rys, Thos. ap. 6, 8
- Gruffith *alias* Gouch or Gough, Jane, 74; Jas., 74*; My. vch. Thos., 109; Thos., 74*, 109
- Griffith, Ravenscroft *alias*; see Ravenscroft *alias* Griffith
- Grinley, Hester, 371, 375; Jas., 375*; Sam., 371; Thos., 400; Wm., 371
- Guttyn, Owen, 30
- Guttyn Arvon, Jean ap, 24
- Guttyn Kynws, Margt. verch 9
- Gwyn, Lewis, 23
- Hailes (Hales), Anne, 296; Ed., 296, 297
- Hall, Eliz., 146; Jane, 309; My., 146, 338, 339, 383, 407; Robt., 146; Thos., 309*, 322
- Hamer, My., 416; Rich., 416, 417
- Hamlet, Cath., 351, 353; My., 351; Rich., 351, 353
- Hanmer, Bishop, iv., 89, 98, 320; Chas., 155, 215*, 216, 223*; Dav., 14, 22*, 50, 81, 99; Dor., 140, 143, 145, 147, 150*, 153, 155, 159, 162, 165, 216; Dr., 220; Edw., 103; Elnor., 11, 12*, 14*, 57, 106; Eliz., 17, 22, 33, 81, 82, 84, 87, 91, 95, 99, 103, 106, 110, 114, 119, 138, 162, 189, 216, 280, 283; Fras., 114, 143, 166, 175, 200, 211, 414; Jane, 70, 72, 76*, 79, 82; Jas., 159, 241; Jn., iv., 86, 91, 140, 143, 145*, 147, 150, 153, 155, 159, 162, 165, 169, 198*, 210, 214, 215, 244*, 283, 328*; Judith, 216, 223; Kath., 140, 146*, 153, 196, 207, 210, 214, 218; Lettice, 82; Lewis, 9; Margt., 12, 72, 78, 81, 87*, 91, 115, 135, 185, 186*, 189, 193, 194, 198, 200, 204, 207, 225, 232; My., 84, 101, 241, 242*, 244, 414; Mrs., 216; Rich. (gent.), iv., 82, 84, 87, 91, 95, 99, 103, 106, 110, 111, 114, 119, 134, 135, 138, 165, 194, 215; Rise, 214, 241, 242, 244, 245; Roger, 12, 122, 140, 185, 186*, 189, 193, 194, 196, 198*, 200, 204*, 207, 211, 214, 217*, 221, 231, 232; Rog. s. Dav., 33, 42; Sar., 110, 111, 186*; Thos., iv., 2, 74, 79, 132, 140*, 146*, 153, 170*, 193, 210, 228, 241, 247, 261*, 262, 264, 266, 268, 269, 270, 271, 272, 273*, 274, 275, 276*, 277*, 278, 279*, 280*, 281*, 283, 284, 285*, 294, 295; Widow, 248; Wm., 153, 169
- Hanmer, Thomas ap Richard *alias*; see Thomas ap Richard *alias* Hanmer
- Harris (Harrys), Eliz., 249; Jn., 256, 411; Kath., 246, 249; Margy., 140; My., 236, 245*, 246, 253; Thos., 236*, 245, 246, 249, 253, 256, 259, 284
- Harrison, Hen., 159
- Harper, Margt., 372; Thos., 372; Wm., 372
- Harry, Anne, 215, 272; Eliz., 58, 215; Harry, 269; Hughe, 70; Jane vch., 40, 52, 214; Jn., 215, 219; Kath., 67; Margt., 58, 125; My., 234; Rich. ap. 58, 70; Rys ap. 67; Sam., 125; Thos., 234, 269
- Haesy, Eliz., 210; Jn., 210; Marth., 210
- Haynes (Heans), Ann, 244; Dan., 255; Edmund, 244; Edw., 247; Rich., 247; Sar., 244
- Hayes, Edw., 414; Margt., 414
- Hayman, Dav., 270; Magdalen, 270
- Heacocks (Heacock), Anne, 228; Jane, 228; My., 228*; Robt., 228*, 257
- Heath, Jn., 397; My., 397
- Henderson, Cath., 415; Jas., 415
- Henry (King), 1
- Herbert, J., 405
- Hewett, Eliz., 416
- Heyward, Anne, 130
- Hide, Ann, 409
- Higinson (Higgison, Higginson), Elinor, 237; Marrad, 276; Rich., 275, 276, 287; Susannah, 274, 275
- Higgins, Higgons, Alice, 54, 56, 72; Edw., 198*, 200; Gwen, 54; Jn., 197, 198*, 200, 240*; My., 197, 240*; Rich., 235; Sar., 198, 200, 235*, 259; Sus., 235; Thos., 54; Wm., 54
- Hilcock, Benj., 413; Eliz., 413

- Hitchin, Jos., 309, 327
 Hodges, Thos., 401
 Holbrook, Thos., 314
 Horton, Wm., iii., 1
 Howbrook, Anne, 225; Thos., 225
 Howell (Howel, Howells), Agnes
 vch., 8, 15*, 16, 21, 28; Ales,
 100; Angharad vch., 13; Anne
 vch., 8*, 9, 13, 16, 27, 102, 141;
 Blanish., 104; Cath., 240; Dav.,
 94, 160; Dav. ap. 2; Dor., 253;
 Edw. ap Rich., 118; Ellen, 87,
 100, 118, 167; Elnor. w. of
 Hughe, 85, 88, 95, 97, 104, 137;
 Elnor. vch., 31, 70, 107; Elin
 vch., 15, 94, 107, 112; Elinor,
 210; Eliz., 150, 210, 212, 226,
 228, 253, 280; Evan, 253; Gwen
 d. of Hughe ap, 97; Hannah,
 412; Hughe ap, 85, 88, 95, 97,
 103, 104, 110, 111, 117, 126, 137,
 161, 164, 168; Humphry, 226;
 Ieuan ap, 56; Jane, 88, 117,
 135, 150, 262; Jane vch., 15, 30,
 77, 140*, 143, 160, 164; Jane
 vch. Rich. ap, 30; Jn. ap, 9, 77,
 100, 102, 107, 112, 118, 126, 127,
 226, 253, 262, 265; Jn., 298,
 399; Jo., 258; Kath. vch. Hughe
 ap, 110*; Kath. vch. Rog. ap,
 55; Lowrie, 107; Margt. verch,
 8, 55, 95*, 103, 228, 258; Margt.,
 87*; My., 111, 253, 258, 265*,
 298; Moris, 87*, 94, 100, 107,
 112, 118, 133, 167; Phil., 210,
 212, 228, 232; Randle, 280;
 Rich., 90; Rich. ap, 7, 8, 77,
 140*, 143, 150, 154, 160; Robt.
 ap, 1, 2, 29; Robt., 412; Roger
 ap, 11, 12*, 53, 55*; Sibell, 103,
 110, 111, 117, 126, 168; Sionette,
 100; Thos., 212; Thos. ap, 48,
 141, 253; Wm. ap Rich. ap,
 154; Wm., 90, 118, 143
 Howell, wydd, Agnes verch, 8;
 Blainshe, 12; Elin vch., 58;
 Gwen vch., 16; Howell ap David
 ap Adda; Jn. ap, 21; Rich. ap,
 24, 25, 32
 Howell ap Jeuan Goch, Elnor., 10
 Howell ap Jeuan, Hughe ap, 13,
 30
 Howell ap John, Dav. ap, 2; Edw.
 ap, 33; Margt., 27, 30; Rog. ap,
 29; Thoq. ap, 27
 Howell ap Jollyn, Agnes vch., 34
 Howell ap Lewis, Jeuan ap, 12
 Howell ap Lewis bach, Rys ap, 9
 Howell ap Meredydd, Dav. ap, 61,
 62; Gwen, 61; Lowry, 62
 Howell ap Robert, Ales verch, 4;
 Dav. ap, 4; Elnor. verch, 4;
 Rich. ap, 35
 Howell *alias* Barbor, Dav. ap, 2
 Howel, Jones *alias*; see Jones
alias Howel
 Howel, Owen *alias*; see Owen
alias Howel
 Hugh ap Edward *alias* Ty yn y
 Kelyn, Margt. vch. Roger, 45;
 Ty yn y Kelyn *alias* Hugh ap
 Edward
 Hughe, Abigail, 103, 104*; Adda
 ap, 77; Ales vch., 31, 122, 133;
 Angharad vch., 36; Anne vch.,
 46, 72, 81, 85, 94, 100*, 103, 114,
 126, 134, 148, 157, 196; Blainsh,
 51, 57, 64, 98, 170, 180; Dav. ap,
 64, 68, 78, 83, 84, 85*, 86, 94*,
 100*, 101, 103, 118, 121, 134, 142,
 145, 148, 149, 150, 156, 161, 165,
 173*, 213*; Dorothy, 66; Edw.,
 77, 94, 121; Edw. ap, 126, 128,
 138, 143, 179, 182, 189, 229, 232;
 Eliz., 54, 60, 68, 72, 94, 100*,
 103, 117, 123, 126, 130, 138, 141,
 143*, 147, 149, 157, 161*, 169,
 194, 198, 202, 211, 217, 218, 219,
 236, 238; Ellis, 254; Ellen, 121,
 126, 134, 184; Elnor., 71, 77,
 87, 92, 93, 94*, 97, 111, 119, 128,
 136, 192; Elnor. d. of Moris ap,
 39; Ermine vch., 70; Evan ap,
 101, 111, 118, 120, 131*, 141,
 160, 176, 177; Frances, 211;
 Gainor, 146; Grace, 169, 200;
 Grizzel, 206; Gwen, 32, 51, 54,
 78, 90; Hughe s. of Meredydd,
 ap, 99; Hughe ap, 115, 125, 149,
 175, 213; Hughe s. of Thos.,
 73; Hump., 125, 147*, 164;
 Isaack, 132; Jane, 56, 64, 69,
 71, 99*, 104, 106, 111, 112, 113,
 115*, 116, 118*, 120, 123, 125,
 126, 131*, 132, 133, 134, 141, 143,
 148, 202, 237; Jane Trevor, 84;
 Jas., 61, 131, 134; Joane, 70*, 111,
 118, 121, 178, 181; Jn. Edw. ap,
 251; Jn., 89; Jn. Mor. ap, 125,
 133, 148*, 167; Jn. ap Jn. Mor.
 ap, 148; Jn. Thos. ap, 56, 71,
 84, 127; Jn. Wm. ap, 218, 219;
 Jn. ap, 19, 51, 57, 64, 66, 70,
 72, 81, 82, 102, 103, 104, 105,
 106, 113, 122, 123, 131, 136, 141,
 146*, 154, 168, 169, 173*, 178,
 179*, 181, 196, 198, 200, 202,
 206, 207*, 208, 211, 220, 237, 265;
 Jos., 381; Kath. vch., 46, 51, 57,
 61, 64, 88, 107, 112, 117, 133, 134,

- 136, 158, 192, 215, 234; Kath. vch. Rich. ap, 68, 143, 171; Lewis ap, 69; Llewelyn ap, 69; Lowry, 62, 64, 66, 68, 107, 112; My. vch., 47, 111, 134, 146, 149, 157, 159*, 160, 161, 166, 169, 182, 211, 238; My. w. of Wm. ap, 51; Margt., 19, 69, 73, 80, 81, 87, 89, 90, 101, 109, 113, 119, 123, 124, 143*, 150, 151, 154, 156*, 165, 177, 189, 196, 200, 206, 252; Magdalen, 291; Mathew ap, 32, 62; Meredydd ap, 99*, 104, 106, 111, 115, 118, 123, 124, 126, 132, 143*, 159, 160, 171, 184, 187; Moris ap, 51, 61, 78, 133, 165, 217, 249; Moses, 116, 118; Nathaniel, 130, 131; Phil. ap, 19, 136, 156, 208; Rees ap, 291; Rich. Jn., 211, 213; Rich. ap, 62, 64, 68, 94, 101, 119*, 128, 130, 138, 141, 143, 149, 154, 157*, 158, 168, 175, 178, 179*, 181, 192, 198, 211, 238; Robt., 64, 120, 149, 157, 158*, 161, 169, 208; Rog., 64, 117, 132*, 133, 134, 147*, 186, 229; Rowland, 170; Rys ap, 36; Salmon ab, 258; Sam., 143; Sar., 218; Sar. vch., 133, 213, 220*; Sar. d. of Rich. ap, 62*; Sionet, 142; Susan v., 98; Thos. ap, 15, 73, 89, 125*, 136; Thos., 56, 60, 81, 87, 126*, 131*, 132, 133, 136, 157*, 158, 192, 220, 238; Thos. Maurice ap, 143; Wm. ap, 51, 90, 138*, 143, 157, 158, 169, 194; Yeuan ap, 90, 116
- Hughes (Hughs), Abigail, 235; Ales, 259; Ann, 154, 168, 171, 188, 216, 219, 227, 231, 250, 258, 282, 286*, 288, 297, 298*, 301, 337, 342, 348, 350, 354, 357, 365, 370, 386, 391, 400, 406, 408, 416; Anna Margech, 286; Barkley, 284, 285, 286, 290; Blanche, 229; Dav., 198, 237, 275, 301, 305, 308, 320, 332; Edw., 154, 171, 195, 206, 217, 222, 226, 227, 228, 231, 233*, 235, 237, 240, 253, 264*, 267, 271, 272, 275, 278*, 280, 281, 286*, 287*, 290, 294, 297, 300, 303, 305, 307, 320, 329, 330, 332, 357, 385, 399, 400; Eliz., 102, 103, 125, 185, 188, 203, 214*, 217, 218, 219, 222, 223, 224, 225*, 229, 230, 231, 232*, 233, 235, 237*, 238, 240,
- 241, 242, 249, 250*, 253, 255, 258, 267*, 268*, 272, 279, 280, 283, 286*, 290, 294, 296, 301, 307, 310, 392, 397, 402, 403, 406, 410, 411, 416; Ellis, 216; Ellen (Mrs.), 282; Elnr., 88, 224, 294, 305, 399, 416; Elin, 98, 102, 188; Evan, 404; Francis, 223; Gaynor, 268; Geo., 370, 416; Grace, 241; Gwen, 74, 82, 91, 290; Harry, 370; Hugh, 225*, 240, 266, 278, 281, 348, 385; Humfrey, 88, 408; Jane, 162, 219, 222, 250, 255, 256, 263, 276*, 279, 281*, 286, 291, 300, 304, 325, 326, 327, 398; Jas., 354; Joan, 274; Jn., 98, 102, 108, 109, 110, 111*, 122, 154, 162, 180, 192, 203, 214, 217, 218, 219*, 223, 224, 225, 227, 229, 230, 231, 232, 233, 235*, 237, 242, 248, 251, 255*, 256*, 260, 263, 267, 268*, 273, 274, 275, 277, 278, 280*, 284, 285*, 286, 290, 291, 294, 296, 298*, 304, 306*, 308, 332, 346, 364*, 390, 394, 397, 400, 403, 404, 406, 414; Juan, 191; Kath., 82, 181, 206, 235, 248, 265*, 272, 350, 388, 398, 404; Lydia, 201, 204, 252; Magdalen, 278, 281, 286, 290, 294, 297, 300, 303, 307, 327; Margt., 114*, 122, 154, 222, 224, 226, 227, 228, 231, 233*, 235, 237, 240, 244, 260, 263, 271, 286, 296, 327, 356, 400*; Mallt., 220; Marth., 240, 247, 273, 284, 285, 286, 400; My., 154, 155, 175, 177, 180, 185, 204, 216*, 219, 220, 228, 229, 232, 233, 234, 241, 244, 253, 263*, 266, 267*, 272*, 273, 278, 280, 282, 289*, 290*, 293, 299, 300, 301, 304*, 306*, 311*, 329, 337, 348*, 365, 397, 404*, 406; Mathew, 175, 177, 180, 185, 206, 221, 225, 250*, 263, 280; Morice, 74, 82, 91, 130, 188, 231, 248, 267, 272*, 273, 278, 282, 302, 304; Pegg, 277; Peter, 298, 300, 329, 391, 407; Phebe, 227; Prees, 382; Price, 326; Rebecca, 217, 219, 246; Rees, 296, 297, 315, 332, 387; Rich., 125, 188, 212, 219, 224, 226, 230, 232, 237, 240, 250*, 251, 254, 256, 276, 280*, 299, 303, 305, 337, 348, 399, 400*, 410*; Robt., 175*, 201*, 204, 235, 238, 272, 279, 281, 286, 288, 291, 294, 300, 301, 306*, 310, 324, 325,

177, 181, 182; Hugh, 181; 182; 183; 184; 185; 186; 187; 188; 189; 190; 191; 192; 193; 194; 195; 196; 197; 198; 199; 200; 201; 202; 203; 204; 205; 206; 207; 208; 209; 210; 211; 212; 213; 214; 215; 216; 217; 218; 219; 220; 221; 222; 223; 224; 225; 226; 227; 228; 229; 230; 231; 232; 233; 234; 235; 236; 237; 238; 239; 240; 241; 242; 243; 244; 245; 246; 247; 248; 249; 250; 251; 252; 253; 254; 255; 256; 257; 258; 259; 260; 261; 262; 263; 264; 265; 266; 267; 268; 269; 270; 271; 272; 273; 274; 275; 276; 277; 278; 279; 280; 281; 282; 283; 284; 285; 286; 287; 288; 289; 290; 291; 292; 293; 294; 295; 296; 297; 298; 299; 300; 301; 302; 303; 304; 305; 306; 307; 308; 309; 310; 311; 312; 313; 314; 315; 316; 317; 318; 319; 320; 321; 322; 323; 324; 325; 326; 327; 328; 329; 330; 331; 332; 333; 334; 335; 336; 337; 338; 339; 340; 341; 342; 343; 344; 345; 346; 347; 348; 349; 350; 351; 352; 353; 354; 355; 356; 357; 358; 359; 360; 361; 362; 363; 364; 365; 366; 367; 368; 369; 370; 371; 372; 373; 374; 375; 376; 377; 378; 379; 380; 381; 382; 383; 384; 385; 386; 387; 388; 389; 390; 391; 392; 393; 394; 395; 396; 397; 398; 399; 400; 401; 402; 403; 404; 405; 406; 407; 408; 409; 410; 411; 412; 413; 414; 415; 416; 417; 418; 419; 420; 421; 422; 423; 424; 425; 426; 427; 428; 429; 430; 431; 432; 433; 434; 435; 436; 437; 438; 439; 440; 441; 442; 443; 444; 445; 446; 447; 448; 449; 450; 451; 452; 453; 454; 455; 456; 457; 458; 459; 460; 461; 462; 463; 464; 465; 466; 467; 468; 469; 470; 471; 472; 473; 474; 475; 476; 477; 478; 479; 480; 481; 482; 483; 484; 485; 486; 487; 488; 489; 490; 491; 492; 493; 494; 495; 496; 497; 498; 499; 500; 501; 502; 503; 504; 505; 506; 507; 508; 509; 510; 511; 512; 513; 514; 515; 516; 517; 518; 519; 520; 521; 522; 523; 524; 525; 526; 527; 528; 529; 530; 531; 532; 533; 534; 535; 536; 537; 538; 539; 540; 541; 542; 543; 544; 545; 546; 547; 548; 549; 550; 551; 552; 553; 554; 555; 556; 557; 558; 559; 560; 561; 562; 563; 564; 565; 566; 567; 568; 569; 570; 571; 572; 573; 574; 575; 576; 577; 578; 579; 580; 581; 582; 583; 584; 585; 586; 587; 588; 589; 590; 591; 592; 593; 594; 595; 596; 597; 598; 599; 600; 601; 602; 603; 604; 605; 606; 607; 608; 609; 610; 611; 612; 613; 614; 615; 616; 617; 618; 619; 620; 621; 622; 623; 624; 625; 626; 627; 628; 629; 630; 631; 632; 633; 634; 635; 636; 637; 638; 639; 640; 641; 642; 643; 644; 645; 646; 647; 648; 649; 650; 651; 652; 653; 654; 655; 656; 657; 658; 659; 660; 661; 662; 663; 664; 665; 666; 667; 668; 669; 670; 671; 672; 673; 674; 675; 676; 677; 678; 679; 680; 681; 682; 683; 684; 685; 686; 687; 688; 689; 690; 691; 692; 693; 694; 695; 696; 697; 698; 699; 700; 701; 702; 703; 704; 705; 706; 707; 708; 709; 710; 711; 712; 713; 714; 715; 716; 717; 718; 719; 720; 721; 722; 723; 724; 725; 726; 727; 728; 729; 730; 731; 732; 733; 734; 735; 736; 737; 738; 739; 740; 741; 742; 743; 744; 745; 746; 747; 748; 749; 750; 751; 752; 753; 754; 755; 756; 757; 758; 759; 760; 761; 762; 763; 764; 765; 766; 767; 768; 769; 770; 771; 772; 773; 774; 775; 776; 777; 778; 779; 780; 781; 782; 783; 784; 785; 786; 787; 788; 789; 790; 791; 792; 793; 794; 795; 796; 797; 798; 799; 800; 801; 802; 803; 804; 805; 806; 807; 808; 809; 810; 811; 812; 813; 814; 815; 816; 817; 818; 819; 820; 821; 822; 823; 824; 825; 826; 827; 828; 829; 830; 831; 832; 833; 834; 835; 836; 837; 838; 839; 840; 841; 842; 843; 844; 845; 846; 847; 848; 849; 850; 851; 852; 853; 854; 855; 856; 857; 858; 859; 860; 861; 862; 863; 864; 865; 866; 867; 868; 869; 870; 871; 872; 873; 874; 875; 876; 877; 878; 879; 880; 881; 882; 883; 884; 885; 886; 887; 888; 889; 890; 891; 892; 893; 894; 895; 896; 897; 898; 899; 900; 901; 902; 903; 904; 905; 906; 907; 908; 909; 910; 911; 912; 913; 914; 915; 916; 917; 918; 919; 920; 921; 922; 923; 924; 925; 926; 927; 928; 929; 930; 931; 932; 933; 934; 935; 936; 937; 938; 939; 940; 941; 942; 943; 944; 945; 946; 947; 948; 949; 950; 951; 952; 953; 954; 955; 956; 957; 958; 959; 960; 961; 962; 963; 964; 965; 966; 967; 968; 969; 970; 971; 972; 973; 974; 975; 976; 977; 978; 979; 980; 981; 982; 983; 984; 985; 986; 987; 988; 989; 990; 991; 992; 993; 994; 995; 996; 997; 998; 999; 1000.

In ap. 63, 73; Kath., 63; Except. 73; Thos. ap. 62
 Hughe ap Thomas ap William, Thos. 23
 Hughe ap William, Gwentbury var. 21
 Hugh Taylor, Edw., 174; Rich. ap. 174
 Hughe alias Jones, March., 218
 Hughe alias Lloyd, Robt. ap. 19
 Hughe ap Meredydd, Blainch v. of Ju. 53, ed. 70; Blainch vch. 5, 17; Dav. ap. 5; Gwentbury varch. 3; Hughe ap. 11, 53; June 28; Ju. ap. 3, 21, 33, 53; ed. 70; Rich., 70
 Hughe ap Meredydd ap Owen, Gwent vch. 3
 Hughe ap Robert, David, 110; Edw. ap. 61; Rich., 123; Elmer, 124, 125, 127, 128; Gaimor, 146, 151, 161; Ju. ap. 104, 110, 123, 124, 126, 127, 162, 176; Kath., 177; 112; My., 52, 57, 62, 65, 112, 123; Nathaniel, 104; Rog. ap. 57, 127, 112, 162; Sar., 151; Thos. ap. 51; Wm. ap. 65
 Hughe ap Roger, Anne, 55, 61; Thos., 55, 61
 Hughe ap Sir David, Evan ap. 112; Margt., 112; Robt., 112
 Hughe ap Richard, Edw. a., 37, 55; Eben. 69; Hughe a. of Thos. ap. 68; Jehan, 95; Ju. ap. 31, 33; Margt., 68, 80, 95; Mawld, 31; Rich. ap. 80; Thos. ap. 33, 68, 95, 36; Wm. ap. 51
 Hughe Griffith, Anne, 96; Edw. ap. 75, 90; Eliz., 75; Kath., 75
 Hughe ap Hughe, Kydolwen, Jonett vch., 26
 Hughe ap Jehan Kerver, Thos. ap. 23
 Hughe ap Jehan, Anne, 64; Ju. ap. 64, 70
 Hugh ap John, Dav., 33; Moris ap. 70; Thos. ap. 36
 Hughe ap John David, Anne, 63, 69; Edw. ap. 105; Eliz., 105, 106; Jane, 112; Ju. ap. 106, 112; Kath., 29, 35, 69; Margt. vch., 35, 105; My., 106, 112; Rich. a., 38, 63; Thos. ap. 29, 63, 69
 Hughe ap Jehan ap Jollyn, Robt. ap. 64
 Hughe ap Kadwalader, Edw. 79; Ju., 79, 83; Kath., 83; Margt., 79, 83

- Hughe ap David (barbwr), Rinald ap, 29, 83; Thos. ap, 22, 23
- Hughe ap David ap Howell, Agnes vch., 16; Ales verch, 3; Anne vch., 15, 27; Blainsh, 60; Dav. ap, 84; Elnor. d. of Thos., 40; Gwenhwyvar vch., 11; Jonet vch., 25^{*}; Jn. ap, 8, 9; Kath. vch., 19; Margt. w. of Thos. ap, 101; Thos., 60, 98, 101
- Hugh ap Edward, Andrew, 82; Anne, 87; Dav., 72, 74, 82, 87, 91, 98, 101; Elnor., 76, 79, 84, 87; Gwen, 33, 76, 77; Hughe ap, 122 Jas., 74; Joane, 72, 74, 82, 87, 91, 98; Jn. ap, 47, 51, 54, 76, 77, 79, 84, 87, 89, 98; Kath., 47, 51, 54; Margt., 84; Phil., 51; Robt., 87; Sam., 91; Thos., 33^{*}, 79
- Hughe ap Evan, Thos. ap, 115
- Ingram, Thos., 239^{*}
- Isaack, Douce vch., 210; Edw., 222; Hugh, 195, 197^{*}, 201, 203, 208^{*}, 211, 212, 214, 219, 220, 222, 224, 228; Isaac, 219, 220; Jane, 243, 286; Jas., 201^{*}, 203; Jn., 195, 208; Margt., 195, 197, 201, 203, 208, 211; My., 205, 212, 214^{*}, 222, 257, 258, 304; Sara, 192, 228; Thos., 208; Wm., 212^{*}
- Ireland, Robt., iii.
- Ithell, Dav., 85; Dorotheie, 71; Edw., 82^{*}; Eliz. vch., 34; Ermine, 82; Gwen, 75; Jn. ap, 75, 82, 85, 94, 103^{*}; Kath., 67, 68, 71, 75, 82, 85, 94, 103; Margt. vch., 34; Rich. ap, 94; Rich., 68; Wm. ap, 68, 71
- James, Ann, 205, 393; Cath., 188, 296; Dav., 409; Damasin, 199, 205; Edw., 192, 287, 290, 384; Eliz., 181, 184, 189, 194, 195, 196, 199, 400; Elin, 30; George, 50, 58, 59, 60, 73, 75, 76, 91, 92, 93, 94, 95, 118, 138, 181, 184, 189, 194, 195, 196, 198, 199, 205, 210, 211, 212; Hughe ap, 115; I., 1; II., 2; Jane, 200, 409; Joane, 115; Jn., 50, 188, 198; King, 90; Margt., 60, 126^{*}, 192^{*}, 210, 211; My., 354^{*}, 363, 391, 409, 411; Rich., 81, 82, 354, 363, 381, 409, 410; Rich. s. of George, 39; Roger, 126, 184, 198; Rog. ap Jn., 145; Sina, 296; Sionette, 50, 60, 138; Sus., 287, 290; Thos., 189, 290, 363; Wm., 30, 84, 107, 200
- James ap John, Rich., 20
- Jarratt (Jared, Jarad, Jarrett, Jarred), Ann, 277, 278^{*}, 279, 280, 287^{*}, 289, 293, 294, 297, 302, 384; Brandon, 331; Edw., 289; Eln., 394; Esther, 280, 300, 302, 407; Geo., 297, 385; Jas., 293, 294; Jn., 301; My., 390; Wm., 277^{*}, 278, 280, 287, 289, 293^{*}, 294, 297, 300, 301, 302, 389, 393, 400, 402
- Jasper, Jespar, Edw., 156; Ewan, 156; Jane, 156, 200; My., 190
- Jebb, Rich., 416
- Jeffreys (Jeffryes), Deyley, 176; Hugh, 44, 50; Jn., 401^{*}, 403, 404; Margt., 255; M. (Mr.), 176, 255; Rich. ap Jn., 120; Thos., 44, 50
- Jenins (Jenings, Jennings), Christian, 150^{*}; Eliz., 137; Ermine, 87; My., 252; Phil., 150^{*}; Rich., 137; Sina, 110
- Jenkyn (Jankin), Abigail, 146; Ales, 39, 114; Ambrose, 146; Evan, 114; Jean, 39, 62
- Jerome, Rich., 11
- Jean (Jeuan), Anne w. of Hughe ap, 47, 50, 54, 57, 59; Anne d. of Jn., 56; Anne vch., 66; Blainsh vch., 51, 85, 87; Cicele d. of Jn. ap, 31; Dor., 56; Doulice d. of Jn. ap, 40, 76; Edw. ap, 20, 82; Eignion ap, 14; Elen vch., 12, 24^{*}, 47, 65^{*}; Eliz. vch., 55, 70; Eliz. d. Jn. ap, 73; Eliz. w., 114; Ermine, 74, 76; Griffyth ap, 114; Howell ap, 13; Hughe ap, 25, 47, 50, 54, 57, 59, 69; Jane vch., 4, 25, 81; Jean ap, 7, 9, 19^{*}, 23, 80; Jn. ap, 20, 22, 45, 47, 56, 78^{*}, 80, 85, 87, 91, 92, 100; Kath. vch., 17, 50, 57^{*}, 59, 63, 69, 86, 88, 95, 108; Lewis ap, 74, 76, 78^{*}, 92, 100^{*}; Lowrye w. of Edw. ap, 31; Margt. w. of Jn. ap, 47, 73, 80; Margt. vch., 5, 31, 54, 74, 78, 80, 92, 100; Meredydd, 50; Moris ap, 6; Rich. ap, 37, 43, 65, 91, 108; Roger ap, 11, 45^{*}, 77, 78^{*}, 79, 81; Sina, 65, 91, 99, 103; Sionett, 108; Thos. ap, 24; Thos. s. of Jn.

ap, 42; Thos. s. of Hughe ap, 47, 48
 Jeuan ap David, Margt. vch., 8; Thos. ap, 5
 Jeuan ap David, weaver, Jn ap, 23
 Jeuan ap Jeuan, Ales verch., 5; Jeuan ap, 4; Thos. ap, 8
 Jeuan ap John, Jn. ap, 20*
 Jeuan ap Howell, Ales, 66; Hughe ap, 66; Jn. ap, 30; Kath., 30; Margt. vch., 26
 Jeuan ap John Lewis, Ales vch., 15; Elnor. vch., 3*; Jn. ap, 4; Margt. vch., 10
 Jeuan ap John ap Madog, Rolant, 66
 Jeuan ap John ap Meredydd, Margt. vch., 22
 Jeuan ap Richard, Hughe ap, 56; Jane, 56, 59, 64; Meredydd ap, 64; Rich. ap, 59
 Jeuan ap Rys, Jn. ap, 75
 Jeuan *alias* velinith, Dav. ap, 25
 Jeuan *alias* lloid, weaver, Gwen vch., 18, 24
 Jeuan ap Rys, Lloid *alias*; see Lloid *alias* Jeuan ap Rys.
 Jeuan corser, 23; Hughe ap, 23
 Jeuan Einws, Jane vch., 21
 Jeuan Goch, Edw. ap, 13, 51, 52; Gwen vch., 32, 51
 Jeuan Jankin, Kath. d., 38*; Sabel w., 38
 Jeuan Kerver, Hughe ap, 23; Jane vch., 21
 Jeuan Lewis, Rog. ap, 28
 Jeuan taylor, Eliz., 103; Gruffith ap, 103
 Jeuan teg, Anne, 54; Gwen vch., 61; Jn. ap, 46, 54; Kath., 25
 Jeuan Weaver, Gilbert, 134; Hh. s., 41; Rich. ap, 41; Sina w., 41
 Jeuan, Ann, 84*; Jn., 82, 84*; Margt., 82, 84; Sar., 82*
 Jodson, Alyn, 39
 John, Agnes vch., 39; Ales vch., 75, 100, 108, 117; Ales, 90, 92, 99, 152; Ales vch. Howell ap, 32*; Andrew, 122; Angharat vch., 9, 12, 38; Anne, 51, 75, 85, 100, 117, 120, 137; Anne vch., 10, 23, 24, 28*, 38, 45, 96, 103, 121, 130, 132, 144, 166, 177; Barbara, 103; Blainch, 98; Cicellie, 50, 149; Dav. ap, 15, 17, 28, 31, 43, 54, 61, 69, 110, 122, 137, 140; Doulee vch., 16, 24, 64, 83; Edw., 96, 118, 120, 126, 130,

143*, 144, 152*, 156, 172, 177, 181; Edw. ap, 15, 17*, 75, 81, 85, 122; Elin vch., 30, 33, 67, 69, 84, 138, 160; Elnor. vch., 32, 43, 45, 48, 85; Ellis ap, 178; Eliz., 50, 56, 61*, 63, 64, 68, 70, 81, 94, 100, 104, 126, 140, 143, 153, 160, 172*, 177, 179, 181, 186; Elnor, 70; Euan ap, 117, 120, 127; Evan, 132*; Gabriel, 51, 122; Golevbryd, 54, 65; Gruffith ap, 96, 101; Gwenhwyvar verch., 8, 11, 92, 106; Gwen vch., 16, 31, 45, 50, 78; Gwen, 53, 57, 61, 71*, 77, 79, 83, 86, 100, 108, 110*, 111, 116, 120, 129, 153; Hannah, 172; Howell ap, 10, 24, 27, 52, 57, 86, 109; Hugh ap, 83, 84*, 85, 90, 92, 94, 99, 103, 105, 108, 147, 154, 158, 186; Humphrey, 115, 130, 138; Jane, 64, 67, 91, 96, 99, 108*, 110, 113, 116, 118, 120, 122, 129, 132, 133, 141, 147, 163, 167, 169, 174; Jæ. ap, 8, 30, 83, 120; Jeuan ap, 14, 100; Jo. ap, 115; Jn. ap, 7, 45, 62, 67, 77, 79, 99, 105*, 106, 119, 122, 125, 127, 129, 143, 147, 156, 160, 165, 167, 168, 169, 181; Jonett vch., 26, 40, 98, 127; Joshua, 137, 138, 141, 144*, 145, 147, 152*, 158, 163, 165, 167, 168, 170, 171, 172, 174; Kath., 96, 101, 108, 112*, 116, 120, 122, 125, 133, 144*, 156, 172; Kath. vch., 15, 21, 38, 57, 71, 77, 87, 93, 94; Lawrence ap, 108, 110, 163, 170; Lewis, 71, 120, 137; Lowry, 130, 161, 169; Margt., 56*, 61, 69, 80, 110, 123, 124, 127, 141, 145; Margt. vch., 3, 8*, 11*, 15, 16, 19, 25, 27, 32, 44; 79, 81, 88, 99, 104, 108; Margt. w. of Howell, 52; Margy., 84, 94, 154; Marred vch., 13, 27, 33, 69, 103; Mathew, 170, 171; Mawde vch., 8, 141; Mawld vch., 11, 12; Morgan ap, 61; Morris ap, 124, 127; My., 63, 77, 84*, 111, 112, 137, 141*, 144, 147, 152, 158, 163, 167, 170, 172; Natt., 143*; Nich., 50; Owsley vch., 84; Phil. ap, 98, 99, 100, 116, 117, 119, 120, 127, 134*, 139, 142, 145, 153; Rawlinge ap, 55; Rinald ap, 51; Rich. ap, 63, 64*, 65, 78, 80*, 86, 88, 94, 100*, 101, 105, 110, 116, 117, 124, 129, 133, 134, 137, 141, 147, 174, 176, 223;

- Robt. ap, 25, 77, 96, 113, 133*, 138, 216; Roger ap, 3, 7, 8, 11, 14, 21, 41, 117, 169; Rondell ap, 10; Rys ap, 12; Sabel vch., 7*, 14, 45; Sar. J. Wm. ap, 110; Sar., 86, 103, 125, 134, 191; Sibill, 122; Sina vch., 8, 88, 94, 100, 105, 110, 117; Sionett, 43, 96, 100, 101, 117, 120, 132, 144; Thos. ap, 7, 61, 93, 96, 99, 111, 112*, 113, 117*, 122, 130, 134, 141, 163, 166, 168, 169*, 172, 174, 175, 179, 191, 212, 238; Thos. s. of Jn. ap, 41; Thos., 56, 64, 70, 91, 103, 108*, 110, 118, 125, 142, 174*, 188; Ursula, 168, 169, 174, 179, 191; Wm. ap, 53, 68, 77, 79, 85, 104, 113, 124, 127, 132, 136, 140, 153, 169, 187
- John ap David, Eliz. w. of Thos. ap, 43, 55; Eliz. vch. Hughe ap, 30; Hughe ap, 28, 30, 47; Jeuan ap, 26; Kath., 28; Rys ap, 11; Thos. ap, 25, 43, 73
- John ap David ap Adda, Elin vch., 14, 34; Jn. ap, 2; Robt. ap, 19; Thos. ap, 8
- John ap David ap Adda, Corsar, Thos. ap, 107
- John ap David ap Edward, David ap, 11; Elen. vch., 9; Mawld vch., 17
- John ap David ap Gruffith, Thos. ap, 3, 15
- John ap David ap Howell, Dav. ap, 25; Elnor. vch., 12; Hughe ap, 9; Margt. vch., 6
- John ap David ap Madogg, Jeuan ap, 63
- John ap David ap Meredydd, Anne, 59; Jeuan, 59
- John ap Edward, Edw. ap, 7*; Elin. vch., 28; Elnor., 75; Jane vch., 9, 19; Margt., 75; Marred w., 33; Rich. ap, 3; Rinald ap, 26; Sionett vch., 37; Wm., 75
- John ap Evan, Edw. ap, 126, 131, 133; Eliz., 126, 131; Jn. ap, 108, 109, 110, 111, 129
- John ap Geoffrey, Jn. ap, 48
- John ap Guttyn, Agnes, 28; Dav. ap, 28
- John ap Gruffith, milner, Thos. ap, 25*
- John ap Hughe, Anne, 69; Dorothe, 72*; Edw. ap, 178; Elnor., 74*; Gwen, 92, 94, 105, 110; Jane, 91; Jn. s. of Moris ap, 79; Jn., 94, 102; Lowrye, 59, 61, 69, 72, 74, 79, 91, 130; My., 61; Margy., 74; Moris ap, 59, 61, 69, 72, 74, 79, 91, 110; Phil. ap, 92, 94, 105, 110*; Robt., 59*; Robt. Mor., 130; Thos., 74, 105
- John ap Hughe Meredydd, Blainsh, 55; Robt., 55
- John ap David ap Adda *alias* gigidd, Jn. ap, 79
- Jchu ap Howell ap Thomas *alias* Gouch, Kath. d., 39
- John *alias* Gough (Goughe), Elen. w., 105; Rich. ap, 61, 105
- John ap Ieuan, Ales vch., 36; Anne, 100; Dav. s., 34*; Edw. ap, 51, 54, 56, 61, 74; Eliz. w. of Jn. ap, 57, 62; Eliz. w. of Edw. ap, 54, 56, 61, 74; Eliz. d., 38, 51, 52, 57, 86; Howell, s., 38; Jn. ap, 52, 57, 58, 59, 62, 73, 75, 76, 86, 96, 97, 100; Margt. w., 36; Margt., 61; Moses, 54*; Sar. d. of Edw. ap, 56; Thos. s., 38, 62, 76, 100
- John ap Jeuan David ap Meredydd, Edw. ap, 63; Jane, 83; Jn. ap, 83; Kath., 63, 83
- John ap Jeuan, Havodwr, Thos. ap, 13
- John ap Jeuan teg, Edw., 43, 66; Marred w., 69; Thos., 43
- John ap John, Anne, 32, 41, 93, 104; Edw., 56; Eliz., 104, 108; Jane, 69*; Jas., 72; Jn. s., 77*, 97; Kath., 97; Margt., 38, 56, 62, 69, 72, 77; Martha, 105, 108; Morice ap, 85; Robt. ap, 38; Rich. ap, 32, 56, 62, 69, 72, 77, 87, 105*, 108; Sara, 69*; Sionett, 62*; Thos. ap, 93, 104
- John ap John ap Jeffrey, Blainch d., 45; Gwen vch., 40; Hughe ap, 33, 100; Jn. s. of, 43, 45; Lowrye w. of, 37, 43, 45; Rich. s., 37
- John ap Llewelyn, Angharad vch., 25*; Blainsh, 57; Elnor., 66, 67; Hughe ap, 8; Jn. ap, 15; Jonett, 55, 66; Sionett, 57; Thos. ap, 55, 57, 66, 67*
- John ap Meredydd, Anne vch., 25; Eln. vch., 7; Eliz. vch., 18; Kath., 50; Lewis ap, 23, 50; Margt. vch., 21
- John ap Richard, Anne, 111; Blainshe, 108; Dav. ap, 6, 9, 17; Edw. ap, 71; Eliz., 65; Elnr., 31; Evan ap, 98, 104, 108,

- 111; Hughe ap, 31; Rich. ap, 33, 65; Sionett, 104, 108, 111; Thos., 104
 John ap Richard ap Llewelyn, Jn. ap, 16
 John ap Richard Trevor, Robt. a., 37
 John ap Robert, Agnes vch., 6; Anne w., 43, 45, 52; Ann w. of Jn. ap, 48, 54, 57, 60*, 65, 97; Blainch d. of Jn. ap, 47; Chas. ap, 43; Dav., 45, 96; Douce vch., 16; Eliz. d. of Jn., 43*; Elnor. vch., 26; Jane, 65*, 93; Joan d. of Jn. ap, 48, 57*; Jn. ap, 23, 43*, 45, 48, 52, 54, 57, 60, 65, 78, 94, 115; Josh., 54; Leyky verch, 5; Margt. vch., 5, 20, 42, 52; Margt. w. of Jn. ap, 45; Rich. ap, 96; Thos. ap, 14*; Wm. ap, 7
 John ap Thomas, Ann, 74; David, 74, 79, 84; Jn. ap, 26, 60; My., 52, 74, 79, 84; Maurice, 79; Sar., 60; Thos. ap, 19, 52; Thos., 84
 John ap Thos. ap Rys, Gwen, 72; Hughe ap, 72
 John Vychan, Dav. ap, 11; Edw. ap, 4
 John ap William Muckleston, Elnor., 31; Robt. ap, 31
 John ap William ap Richard, Jane, 53; Jn. ap, 53
 John Wynne ap Meredydd, Jane vch., 5; Kath. vch., 6, 10; Margt. vch., 6; Thos. ap, 48
 John Conwey, Blainch, 46; Mawld, 46; Rog. ap, 46, 49; Wm., 49
 John David, Dorothie, 40; Edw., 92; Edw. ap, 20, 92, 132; Eliz., 99; Eliz. d. of Edw. ap, 37; Jane vch., 14; Joane, 47; Jn. s. of Edw. ap, 40, 92; Joseph ap, 99; Rich. ap, 40, 106; Rys ap, 9; Thos. ap, 8, 15, 47, 55, 132
 John Egerton, Wm. ap, 19
 John goch, Gwen, 54; Rog. ap, 54
 John Hamlett, Roger ap, 14*
 John, joyner, Jane, 136; Rich. ap, 136; Wm., 136
 John Lewis, Golevbryd vch., 7; Margt. vch., 10
 John Lewis Goch, Hughe ap, 13; Wm. ap, 9
 John Lloid, Hughe ap, 23
 John, milner, Edw., 107*; Jane w., 101, 107; Jn. s. of Robt. ap, 101; Robt. ap, 101, 107, 178
 John Morris, Margt. verch, 7; Roger ap, 12
 John Phillip, Dav. ap, 82, 86, 94, 99; Eliz., 82, 86, 99; Elnor., 94; Jn. s. of Dav. ap, 82; Maurice, 86*; Rich. a. of Dav. ap, 99
 John Taylor, Dav. ap, 14
 John teg, Anne w. of Edw. ap, 48, 58; Anne vch., 24, 50; Barbara, 53; Cicelie vch., 28, 60; Cicelie d. of Edw. ap, 48; Edw. ap, 15, 48, 50, 53, 58; Eliz., 58; Rich., 50
 John Thomas Vachan, Ales vch., 17
 John Trevor, Eliz. vch., 24; Robt. ap, 26
 John Weaver, Phillipp ap, 36
 John Wynne, Margt. vch., 6, 7; Rich. ap, 20
 Johns *alias* Glover, Gwen, 18; Jean, 18
 Johns, Anne, 99; Dav., 128, 134; Edw., 54; Eln., 53, 55, 56, 67; Elnor. d. of Jean, 37; Elnr., 70; Eliz., 62, 75*, 81, 91, 103*, 109, 114; Ermine, 87; Henry, 1, 47, 53, 55*, 56*, 58; Hughe, 62, 66; Jane, 88, 93, 99, 114; Joel, 102; Jn., 59, 114; Judith, 55; Kath., 55*, 62, 66; Marth., 128; My., 54, 71, 102, 134; Matt., 67; Owen, 30; Phil. 101; Robt., 56, 59, 71, 85, 95, 101, 103, 110; Rose, 101, 103; Rich., 20, 30, 91, 128; Rys, 87; Sam., 53, 54; Sina, 55, 59, 71, 110; Thos., 70, 75, 87, 88, 91, 95, 99, 173, 406
 Johnson, Eyton (Mr.), 278; Gwen, 350; Margt., 350, 414; My., 278; Phil., 350
 Jones *alias* Howel, Jane, 254
 Jones *alias* Hughes, Marth., 282
 Jones, Hughes *alias*; see Jones *alias* Hughes
 Jones *alias* Parlow, My., 316*
 Jones *alias* Samuel, Cath., 261; Jn., 261; Sar., 261
 Jones *alias* Shire, Edw., 274, 283
 Jones *alias* Sturdy, Jn., 251, 254, 270, 279
 Jones *alias* Trevor, Eliz., 273
 Jones, Aaron, 267, 270; Abraham, 269*, 371, 374, 415; Alice, 222, 301, 302, 305, 311, 324, 331, 369; Andrew, 189, 192, 195, 199, 204, 205, 209, 211*, 226, 311; Ann,

126, 147, 152, 154, 155, 159, 171*,
178, 182, 183*, 190*, 191, 192,
193, 202, 212, 213, 216, 220, 222,
224, 229*, 231, 233, 235, 243, 245,
248, 249, 258, 261, 262, 266*,
267*, 279, 287, 292, 297, 303*,
304, 305*, 307, 311, 313, 316, 317,
327, 331, 332, 337, 340, 341, 342*,
344, 345, 346, 348, 349, 352, 354*,
356, 359, 366, 368, 369, 370*,
371*, 372, 374, 375*, 376*, 384,
385, 386, 387*, 392*, 398, 399,
400, 401, 402, 406*, 408*, 410,
411, 412, 413*, 415, 417; Ann
Dorothy, 229; Arthur, 366, 369,
374*, 413; Barkley, 180; Bar-
sheba, 367; Blanch, 180*, 183;
Cad., 261; Chas., 157, 178, 182,
190; Christiana, 390; Cornelius,
337; Damisin, 174, 276, 325;
Dan., 131, 152, 177, 179, 180,
181, 183, 189, 194, 196, 197, 223,
239; Dav., 182, 196, 207, 227,
254, 262, 263, 265, 271, 273*,
277, 282, 283*, 292, 294, 297,
299, 300, 302, 307, 317, 325, 341,
345, 346*, 347, 350, 368, 375, 385,
386, 387, 399*, 406, 408; Deb.,
365, 408; Dorothy, 145, 150, 157,
159, 166, 171, 178, 203*, 206, 210,
213, 227, 229, 237, 238, 279;
Douce, 159, 224; Edw., 152, 165,
171, 177, 178, 182*, 183, 190*,
196*, 198, 199, 202, 209*, 217,
219, 223, 224, 227, 229, 233, 244,
245, 257, 260, 261, 262, 263*,
266, 269*, 273, 274, 277, 278, 279,
282, 285*, 293*, 295*, 296*, 298*,
299, 301*, 302, 303*, 304, 305*, 307,
308, 312*, 313*, 315*, 316, 324,
330*, 331*, 332, 338, 340*, 341*,
342*, 344, 345, 346*, 348, 349,
350, 351, 354, 356, 364, 366*, 367,
368*, 369, 371, 374, 375, 376,
382*, 385*, 386*, 391, 394*, 395,
397*, 398, 399*, 401, 402, 403*,
404*, 406, 407, 408, 409, 412*,
413*, 414, 415; Edw. Buckley,
372; Elias, 367; Ellise, 194, 195,
196, 201, 205, 225, 329; Elnr.,
157, 177, 180, 184, 194, 196, 197,
209, 224, 226, 227, 231, 233, 242,
252, 257, 261, 263, 270, 307, 315,
327, 330, 337*, 399, 405; Ellen,
144, 146, 152, 183, 188*, 189, 217,
228, 249, 268, 272, 339, 375, 391,
412; Elis., 140, 146, 152, 156,
158, 162, 166, 174, 183, 190, 191,
193, 199, 202, 203, 207, 213, 218,

219, 224, 229*, 231, 238, 240,
242*, 245, 246, 251, 256, 259,
260*, 261, 262*, 266, 267, 268,
269*, 271*, 272, 274, 277, 278,
282, 292*, 293, 294*, 295*, 296*,
297, 298, 301, 303*, 304, 305*,
307, 308*, 309, 310, 311, 312*,
313, 315, 316, 317, 327, 330, 339,
340, 341, 342, 343, 348*, 349,
351*, 352, 353, 354*, 356*, 357*,
360*, 363, 366*, 367, 369, 371*,
372, 374*, 375*, 383*, 384, 380,
391, 394, 396*, 397*, 399, 402*,
404, 405, 406, 408*, 410*, 411,
413*, 414, 416*; Eliza, 245,
415*; Emma, 410; Esther, 263,
265, 273, 277, 289, 310, 329, 346;
Evan, 144, 179, 209, 224, 227,
389, 401; Foulk, 305, 390, 400;
Frae., 215, 218, 222, 223, 241,
242*, 244, 245, 355; Gabriel, 148,
156, 222; Gairnor, 208, 214*;
Griffith, 273, 280, 285, 288,
289, 292, 299, 331, 355, 357,
360, 363, 372, 373, 386, 413;
Grisel, 181, 183, 184, 195*; Gwen,
148, 199, 203, 217, 228, 231, 249;
H., 401; Hannah, 246, 300, 303,
304, 305, 316, 338, 346, 356, 399,
403, 409; Henry, 349; Howel,
227; Hugh, 193, 196, 202, 206*,
213, 215, 227, 272, 294, 371, 396,
408; Hum., 208*, 212*, 234, 249*,
255, 278*, 349, 355, 388, 404;
Isabel, 140, 146, 152; Jane, 144,
150, 158, 169, 171, 174, 175, 178*,
182*, 183*, 190, 191, 194, 199,
208, 209, 213, 217, 223, 242, 245,
248, 249, 250, 252, 272, 277, 278,
279, 282, 283, 285, 290, 293, 295,
297, 300*, 302, 303*, 305, 307,
308, 312, 313, 317, 326*, 337,
344, 349*, 351, 352, 353, 357, 363,
364, 368, 369, 373, 375, 384, 185*,
386*, 392, 397, 398, 399, 400*,
401, 402, 404, 408*, 409, 412*,
415; Jas., 302, 330, 361; Jaa.
Alex., 351; Jaa., 311*, 366, 403;
Jn., iv., 2, 126*, 144, 147, 150, 152,
157, 159, 162, 164*, 166*, 168,
174, 175, 178*, 179*, 181, 182,
183, 186, 187, 191, 193, 195*, 199*,
202, 204, 205, 208*, 210, 212,
213*, 214, 215, 216*, 218, 220,
221, 223, 224, 230*, 231, 232, 234*,
236, 237, 238*, 240*, 241, 242,
243, 245, 246*, 247, 248, 249*,
250, 252*, 255, 256*, 257*, 258*,
260, 261, 263, 265, 266*, 267,

270*, 272, 273*, 274, 276, 279*,
281*, 282*, 283, 285, 287, 289*,
290, 291, 292*, 293, 295*, 296*,
299, 300, 301, 202, 303, 304*, 305,
307*, 308*, 309*, 310*, 311*, 312,
313*, 314, 315*, 316*, 317*, 322,
324, 325, 327*, 329, 331, 336, 337*,
339, 340, 342, 344, 346, 348*,
349*, 353*, 360*, 361, 363, 364*,
367*, 368, 369*, 370, 371*, 372*,
373*, 374*, 375*, 381, 384, 385,
386, 387, 388, 389, 390*, 392,
393, 394, 395, 396*, 398*, 399*,
400*, 401, 402, 403, 404*, 405,
409, 410*, 411, 412*, 414, 415,
417; Jone, 191, 194, 196, 201,
205; Jonett, 195; Johnnett, 234;
Jo., 262, 267; Judith, 141, 248,
271; Kadwaladr, 281; Kath.,
144*, 147, 158, 165, 176, 189, 190,
197, 203, 212, 215, 222, 240, 241,
242, 243, 244, 272, 280, 289, 292,
294, 297, 299, 301*, 302, 304, 305,
308*, 311, 312, 317, 324, 331, 340,
341, 342, 345, 346, 347, 349, 350,
353, 355*, 356, 359*, 360, 362,
363, 366, 367, 369, 371, 375, 385*,
387, 394, 399, 401, 405, 414, 415;
Lewis, 269, 399; Lowry, 255,
364, 368; Luce, 207, 252; Luke,
307, 349, 411; Lydia, 242; Mag-
dalen, 204, 205, 227, 250, 260;
Marth., 190, 193, 198, 203, 210,
211, 238, 241, 245, 257, 273, 280,
288, 292, 299, 331, 341, 366, 371,
395, 415, 417; Matt., 152, 271*,
288, 339, 341, 346, 349, 356, 359,
366, 386, 408; Margt., 150, 158,
176, 179, 182, 183, 184, 186, 189,
196*, 197, 199, 208, 209*, 231,
233*, 236, 237, 242, 243*, 245,
252, 258, 259, 264, 273, 275, 282,
292, 293, 307, 309, 310, 311*, 313,
315, 327, 337, 349, 352, 355, 362,
371, 372*, 374, 384, 393, 401*,
402, 414, 415; Martin, 229;
My., 148, 155, 156, 169, 175, 177,
179, 180, 181, 188, 189, 192, 193,
194*, 195*, 197*, 199*, 202, 203,
204*, 205, 208, 209*, 211*, 212*,
213*, 217, 219, 220, 226, 229*,
230, 232*, 233, 236, 238, 239*,
240*, 243, 245, 246, 248, 249*,
253, 258, 261*, 262, 264, 265, 266*,
267*, 268*, 272, 274, 275*, 277,
278, 281, 282*, 285*, 287*, 289*,
290, 293, 299, 302*, 303, 304,
305*, 308*, 309, 311, 312*, 313*,

316*, 327*, 328, 329*, 334, 337,
338, 339*, 340, 341, 342, 344, 345,
346, 348, 349*, 351*, 352*, 353*,
354, 355, 356, 357, 360*, 362, 363,
364, 365, 367, 368*, 369, 370, 371*,
373*, 374*, 375*, 376, 383, 392,
393, 395, 396*, 400, 401, 402*,
403, 404*, 405*, 406*, 407, 408,
409, 410, 411*, 412*, 413*, 415,
416; Maurice, 187, 213, 216, 263,
266, 268, 269, 272, 278*, 287, 288,
301, 309, 386, 399, 411; Morgan,
209; Morris, 383; Moses, 267,
315, 317, 371, 382, 396, 406;
Nath., 180, 336; Owen, 199;
Peter, 307; Phil., 181, 188, 191,
193, 195, 199, 203, 205, 209, 402;
Pierce, 246, 325; Prudence, 219;
Rachel, 203, 258; Randall, 145,
150, 157, 166, 171, 178, 206, 211;
Rebecca, 278, 315, 392, 406;
Rees, 100, 101, 152, 260; Rich.,
146, 147, 152, 155, 162, 169, 171,
177*, 180, 184, 190, 193, 194*,
195, 198, 199*, 200, 203*, 204,
206, 209, 210, 211, 212*, 213*,
214, 215, 217, 218, 221, 223, 226,
228*, 230, 237, 242, 243, 245, 248,
249, 259*, 260*, 262, 266, 269*,
271*, 272, 273, 275, 276*, 278*,
279*, 280, 282, 283, 285*, 286,
292, 294*, 297, 299, 302*, 303,
304, 305*, 311*, 312*, 313, 315,
317, 326*, 327, 330, 337, 341,
342*, 352, 353*, 354, 356, 357*,
359, 360, 362, 364*, 366*, 369,
371, 375*, 382*, 384, 398, 400,
406*, 411*, 417; Rich. J., 416;
Robt., 131, 144, 145, 147, 176,
178, 180*, 181, 183, 184, 189, 191,
194, 197*, 199, 208*, 210, 212*,
233, 242, 243, 244, 254, 258, 261,
267, 272*, 275, 279, 280, 283, 286,
293*, 296, 300, 310, 311*, 313,
315*, 330, 332*, 337, 342, 346,
348, 349, 352*, 355, 358*, 359,
360*, 362*, 369, 371, 374, 381,
387, 388*, 389, 397, 401, 412*,
Rog., 209, 233, 240, 245, 246,
251, 258, 287, 297; Rose, 131;
Rowland, 330; Rowley, 376;
Sam., 141, 146, 154, 169, 171*,
174, 175, 183, 203, 208, 212, 213*,
215, 220, 221, 230, 260, 312, 363;
Sar., 144, 145, 178, 187, 190, 194,
195*, 196, 201, 202, 204, 206, 208,
218, 224, 225, 227*, 230*, 233,
234, 238*, 239, 241, 242, 248,

- 252*, 258, 260*, 261, 263*, 267, 269*, 272*, 273, 274, 275*, 276, 279*, 283*, 286, 289, 293, 296, 301, 304, 307, 311, 323, 339, 343, 340, 347, 354, 360, 367, 371, 372*, 384, 385, 388, 398, 399, 407, 409*, 411, 413, 415, 416*; Sina, 152, 224, 256, 262, 266, 273, 276, 283, 303, 318, 385, 404; Susan, 146*, 154, 169, 171, 182*, 216, 313, 338, 354, 382, 399, 416; Thos., 140*, 145, 146*, 152, 158, 175, 180, 182, 186, 189, 191, 197, 199*, 202*, 205, 206, 209*, 210, 217, 218, 219, 221*, 223, 224*, 225, 227*, 229*, 230, 231*, 233*, 234*, 237*, 238*, 245, 247, 252, 256, 261, 262, 263, 264*, 265*, 266, 267*, 268* 269, 272*, 274, 287, 289, 292, 297, 299*, 300*, 303*, 304*, 305*, 308, 322, 325, 326, 334, 339, 340*, 343, 347, 349, 351, 353, 355*, 357, 360, 363, 366*, 367, 368, 371*, 374*, 375, 385, 389, 390, 397, 398, 399, 403, 404*, 405, 406, 407, 408, 409*, 411, 412, 413, 415, 416; Thos. (Sir), 220; Widow, 257; Wm. ap, 119, 169, 171, 174, 175, 176, 177, 179, 182, 186, 194, 197*, 202, 203, 207, 209, 229; Wm., 239*, 242, 251, 258, 259*, 271*, 272, 274, 279, 280, 283*, 286, 289, 292, 301, 308, 311, 313*, 315, 316, 332, 337, 338*, 339, 341, 344*, 345, 346, 348, 349, 351, 352*, 353, 355*, 360*, 365, 368, 369, 371, 373, 374, 376, 386, 390, 402, 403, 404, 405, 408*, 409*, 410, 411, 412, 415; Wm. Thos., 364
- Jordan, Cath., 240; Hannah, 291
- Joshua, Jn. ap, 173
- Joesonne, Ann, 13
- Joseph, Hugh, 207, 211; Jos., 208; Lydia, 207; My., 195; Sam., 211; Sina, 207, 211; Wm., 208
- Kadwalader, Ales, 113; Dav., 114; Hughe ap, 113; Jn. ap, 114
- Karenion, Jane, 43; Thos., 43
- Kempe, George (gent.), 97; My., iv., 163; Penelope (Mrs.), 89
- Kennett, Bishop, iv.
- Kenrick, Edw., 362, 366; Emma, 410; Margt., 362, 366; Robt., 398; Sar., 366, 398
- Kerver, David ap Rich., 49; Ieuan ap John, 23; Rich. ap John, 49
- Kery (Kerrie, Keary, Kerry), Eliz., 242, 258; Jane, 216; Jn., 258; Margt., 124*; My., 216, 220*, 282; Rich., 226*; Sam., 124, 126
- Kuipe, Ann, 241; Chas., 241; Ralph, 335
- Kong (?), Edw., 298; Eliz., 298; Jn., 298; Sar., 298
- Kyffin (Cyffyn, Kuffin), David ap Richard, 9; Edw., 131, 261; Gwen, 96, 104, 116, 128, 132; Humphrey, 148; Jane, 58, 62, 63, 76, 115, 124, 147; Jn., 42, 91, 104, 128*, 132, 186, 187, 189, 192*, 193, 195*, 199, 205, 221, 239, 239, 240, 247, 275; Judith, 192, 193, 195, 199, 205, 239, 261; Luce, 190; My., 199, 247, 248, 250, 400; Margt., 239, 240*, 247; Morrice, 116, 128*, 132, 143, 193, 257; Rog., 58, 96, 98, 99, 112, 113, 115*; Rich., 9; Rose, 42; Simon, 205
- Kylan, Jn., 401, 412; My., 401
- Kynaston (Kinaston), Eliz., 22, 25, 81, 84, 87, 103, 106, 110, 114, 222, 242; Geo. Newton; Jn., 249; My., 253; Margt., 45; Nath., 242; Sar., 222
- Kynrick (Kennerick), Dor., 208; Thos., 194, 208
- Lake, Gilbert *alias*; see Gilbert *alias* Lake.
- Lake, Jn., 136
- Laken, Edw., 49; Eln., 16; Eline, 20; Eliz. d. of Thos., 31; Elin Dimmocke w. of Jn. Wyn, 36; Eliz. d. of Jn., 40, 58, 59; Jane, 55, 59; Jn., 8, 20, 22, 49*, 52, 55, 58*, 59*, 108; Kath., 52, 55, 58; Margt., 13, 24, 52, 58*, 108; My. d. of Jn., 49*; Mawld vch. Jn., 49, 64; Thirstan, 12; Thos., 12, 16, 21, 22, 34, 49
- Langford, Luke, 188; Wm., Esq., 188
- Launcelot, Geo. s. of Jn., 41, 42; Jn., 39*
- Lawrence, Ales, 209, 212, 213, 216, 218*, 219, 225, 228; Damasine, 228, 274; Edw., 216, 217; Eliz., 127, 129, 132, 136, 137, 143, 155, 209, 218, 244, 248, 291, 293, 295; Evan, 127, 129, 132, 137, 143*, 155, 200; Jane, 129; Jn., 155, 209, 212, 213, 216, 218, 222, 225*,

- 228, 244, 279, 280, 333; Kath., 131, 132, 137^a, 140, 179, 184, 205, 236; Margt., 293; My., 136, 140, 143^a, 225^a; Thos., 213, 267, 291, 293, 295^a; Wm., 136, 140, 172, 184, 222, 244
- Lee (Lee, Leigh), Edw., 178; Eliz., 157, 203; Eln., 393; Hanna, 152; Jane, 395; Jn., 165^a, 340; Kath., 152, 157, 165, 167, 172, 178, 215; Lewis, 152, 157, 165^a, 167, 172, 178, 180, 181, 194; Mrs., 293; Sar., 270; Thos., 172, 340; Wm., 393
- Leek, Peter, 172; Sar., 172; Thos., 172
- Leighton, Jn., 346, 387; Sar., 346, 387; Thos., 346, 387
- Lenton, Jane, 75
- Lewis (LLewis), Ann, 48, 49, 69, 123, 136, 137, 142, 144, 149, 156, 166, 180, 189, 198, 209, 241, 243, 244, 268^a, 279, 314, 315, 316, 340, 342, 344, 346, 358, 382, 385, 388, 389, 401, 410, 414, 416; Anne, 286; Arthur, 244; Blainch, 52, 53, 55, 57, 61, 63, 68, 72, 81, 114; Charlotte, 340, 385; Chas., 130, 185, 189, 193, 194, 195, 204, 240, 296, 298, 302, 305^a, 308^a, 309, 311, 396, 398^a; Damasain, 158, 166, 226; Dav., 67, 68, 80, 135, 137, 142; Dav. Wm., 64, 73; Dono., 185; Dorothy, 144; Doulee, 63, 81, 88; Edw., 57, 104, 119, 123, 130, 137, 144, 180, 187, 193, 194, 212, 247, 305, 307, 309, 311, 332, 342, 345, 346, 401, 407, 408^a, 409^a, 410, 412, 413^a, 414, 416^a; Edw. ap Hughe, 116, 156; Eliz., 26, 67, 72, 80, 82, 88, 94, 104, 174, 185, 189, 204, 227, 233, 241, 244, 247, 252, 258, 261^a, 265, 279, 286, 291, 296^a, 298, 299, 302, 305, 307, 308, 309^a, 311, 363, 384, 388, 396, 398, 409^a; Eln., 49, 50, 64, 66, 73, 80^a, 89, 116, 119, 212, 215, 220, 231, 252, 254; Elnr., 53, 54, 209, 299, 315, 316, 407; Evan, 130; Frances, 73; Geo., 171; Gwen vch., 31, 69; Humphrey, 52, 53, 54, 55, 57, 61, 63, 68, 72, 80, 81, 88, 113, 114, 118; Hughe ap, 31, 37, 209; Hugh ap Jn., 125; Jane, 289, 300, 304, 327, 414; Jane vch., 40, 61, 111, 126, 130, 135, 137, 215; Jane d. of Ieuan ap, 30; J., 382, 408; Jas., 116, 158, 166, 226^a, 250^a, 258, 261^a, 268; Joane,
- 119, 122; Job, 220, 243, 245, 248, 250^a, 256, 257, 259, 260, 263, 267, 268, 286, 289, 291, 296^a, 299, 303, 305, 332, 337^a, 338, 346, 367, 394, 398^a, 401; Jn. Wm., 67, 72, 80, 88, 94, 99, 101, 104, 141; Jn. s. of Wm., 49; Jn., 7, 9, 12, 16, 20, 64, 65, 72, 89, 125, 136, 137, 149, 156, 166^a, 182, 185, 198, 209, 212, 215, 220, 225, 226, 227^a, 231, 233, 241, 244, 245, 247, 252, 253, 257, 260^a, 261, 291, 302, 304, 314^a, 316, 327, 338, 341, 344^a, 345, 352, 358, 363, 367, 369, 383, 386, 407, 408, 409^a, 414, 416; Jn. ap Edw., 162; Jonet, 6; Joyce, 171; Kath., 37, 94, 103, 123, 129, 226; Lewis, 233, 237, 255, 258, 261, 265, 269, 279, 280; Lowrie, 123; Lowrie vch. Hughe, 31; Magdalen, 242, 245, 260, 270, 291; Margt., 31, 65, 89, 130, 220, 260, 311, 360, 394, 401, 411, 413; Margt. vch., 28; Marth., 243, 245, 248, 304, 305, 352, 358, 363, 367, 369, 383; Maurice, 309; My., 48, 69, 141, 175, 244^a, 245, 261, 267, 286, 301, 307, 314, 316, 338, 341, 342, 344, 369, 383, 386, 390^a, 405, 411, 414, 416; Morgan, 49, 50; Nath., 267; Peter, 26, 340, 385; Rebecca, 327; Rich., 129^a, 156, 174, 183, 416; Robt., 55, 149, 174, 182, 225, 269, 296, 390; R.H., 405; Sabel, 7; Sam., 142; Sar., 261, 263^a, 298, 314, 316, 327, 345, 347, 351, 352, 398, 407; Sina, 99, 101; Sionett, 67; Sus., 171; Symon, 137; Thos., 52, 72, 113, 123, 141, 195, 231, 267, 311, 345, 347, 351, 405; Wm., 48, 49, 69, 80, 88, 123, 134, 158, 199, 242^a, 243^a, 245, 258, 261, 288, 341, 344, 347, 386; Wm. s. of Jn. ap, 31
- Lewis ap Ithell, Ieuan ap, 34
- Lewis ap Jeuan, Gwen, 96; Hughe, 96
- Lewis Lloyd, Rich. ap, 17
- Lewis ap Richard, Mawld vch., 12
- Lewis ap William Kyffin, Anne vch., 27
- Lewis, Brysco *alias*; see Brysco *alias* Lewis.
- Lewelyn (Llewelyn), Ales, 30, 107; Blainshe vch., 20, 21; Cicelie vch., 24, 31; Chas., 228^a; Dav. ap, 10, 13, 15, 21, 30, 43, 45, 74; Dor., 226, 228; Eliz., 306; Gwenhwyvar, 30; Jane vch., 16, 32, 43; Jn. ap, 7, 8^a, 15^a,

- 16, 53; Jn., 317; Kath., d. of Jn., 41; Kath. vch., 10, 13, 24, 42, 93; Lleyky w. of Jn. ap, 36; My. vch., 51; Margt. vch., 9, 18*, 22, 25, 74; Rich., 306, 325; Rich. ap, 52; Robt. ap, 16; Rog., 226, 228*, 230; Sam., 226; Thos. ap, 6, 8, 10, 11, 12*, 14, 16, 19, 45; Wm., 306
- Llewelyn ap David ap John ap Howell, Margt. verch, 5; Robt. ap, 5
- Llewelyn ap Thomas, Jn. s., 38; Thos. ap, 57
- Llewelyn Dabbedow, Elnor., 48*; Jane d. of Jn. ap, 48, 49; Jn. ap, 48*; 49
- Llewelyn *alias* Gough, Goch, Cice- lie, 60*, 67; Jn., 75; Joyce, 67; Lewis, 60*, 67, 75, 86; Rich. ap, 60
- Lilly, Isaac, 193, 196, 207; Job, 196; My., 193, 196, 207; Rachel, 207; Sar., 193
- Lindab, Cath., 314; Margt., 314, 316, 338*; 406; Thos., 314, 316*, 338, 406
- Linden, My., 341, 384; Thos., 341, 384; Wm., 341, 384
- Lindip, Edw., 355; Jn., 350; Margt., 344, 345, 352, 355; My., 344, 350, 359; Robt., 359; Sar., 352; Thos., 344, 346, 350, 352, 359; Wm., 346
- Lisle, Henry, 168
- Lloyd (Lloid), Albanie, 136, 187; Allia, 183, 187, 192, 193, 210; Andrew, 144; Ann, 68, 73*, 89, 125, 164, 204, 206, 238, 247, 314, 372, 407; Annabella, 413; Baldn., 409*; Barbara, 275; Bulkeley, 145, 146; Cadwaladr, 281; Dav., 238; Delilah, 352; Edw., 93, 123, 133, 175*, 187, 231, 364, 365, 366, 415; Eliz., 68, 82, 89, 138, 175, 183, 204, 206, 232, 250, 251, 314, 329, 364, 372*, 392, 393, 407, 413; Eln., 9, 11, 21, 133, 281, 362, 395; Emme, 90, 97; Euan, 124, 190, 275; F., 370*, 380*; Fran- ces, 145; G.N. (Rev.), 336; Geo. Newton Kynaston, 2; Geo. N.R., 416, 417; Griffith, 242; Gwen- hwyvar, 8*, 10, 11, 16, 22, 44, 74, 77*, 82, 91*; Hester, 345; Hughe, 21, 77, 93; Jane, 123, 144, 180, 192*, 199, 206*, 210, 236, 249, 385, 413; Jeasel, 187; J.R., 2, 306; Jn., 21, 77, 90, 97, 199, 206, 230*, 231, 237, 238, 270, 314, 345, 348, 352, 362, 366, 372, 383, 405*, 407, 412, 413; Jn. Robt., 377, 380, 381, 407; Kath. 7, 21, 55, 58, 93, 194, 206, 214*, 230, 231, 364, 366, 385, 412. Lowry, 245; Marth., 237, 242, Margt., 44, 97, 141, 185, 20., 215, 281; My., 176*, 192, 278, 283, 284, 356*, 358, 365, 368, 370, 372; Mawid, 21, 51, 61; Morris, 46; Mr., 310*; Moses, 189, 192, 199, 206, 210, 236, 253; R., 380; Rich., 90, 147; Robt., 11, 46, 123, 145, 149, 152, 192, 237, 241, 261, 312, 324, 329*, 330*, 362, 365, 383, 395, 404, 405, 406, 408, 410*, 416; Rossendale, iv., 2, 337; Rhaana, 237; Sam., 345; Sar., 136, 138, 141, 144, 147, 149, 164, 172, 176, 183, 189, 223, 271, 348, 411; Sinah, 312*, 330*, 392, 410; Thos., 11, 68, 73, 82, 89, 125, 136, 138, 141, 144, 147, 149, 153, 164, 172, 176, 214, 322, 348, 368, 381, 407, 412; Wm., 61, 172, 194, 198, 356, 358, 368, 370*, 372, 413
- Lloyd, miller, Ales, 122, 128; Ellis, 128; My., 135; Rich., 122, 128, 135; Rog., 122
- Lloyd, weaver, Thos., 122
- Lloid, Hugh *alias*; see Hugh *alias* Lloid.
- Lloid, Edward *alias*; see Lloid *alias* Edward
- Lloid, Jeanan *alias*; see Jeanan Lloid *alias*.
- Lloid *alias* Jeanan ap Rys, Gwen, 42
- Lockley, Ann, 270, 318; Han., 274; Jn., 270, 274, 284, 289*; Margt., 289; Marth., 270, 284, 289; My., 401; Thos., 284; Wm., 303, 399
- Luke, Jn., 388, 407
- Lumley, Ann, 274; Eliz., 279, 288*; My., 279; Wm., 274, 279, 280
- Lyth, Ann, 262; Eliz., 139; Margt., 120; Rich., 262; Wm., 120, 139
- Lyye, Marred, 68; Robt., 68; Wm., 68
- Long, Dav., 168
- Lerd Bishop of St. Asaph, Jona- than Shipley, 319
- Llyn, Evan, 228, 229; Jn., 228, 229; Marth., 228

- Maddox (Madocks), Eliz.**, 407;
Fred., 381; **Jane**, 365; **Jn.**, 365,
 369, 375; **Marth.**, 369; **My.**,
 369, 375; **Wm.**, 365; **Wm. Jn.**,
 375
Manning, Jane, 400; **Jn.**, 400
Manwaring, Eliz., 343; **Geo.**, 386;
Jn., 343; **Robt.**, 343
Mapp, My., 397; **Rich.**, 397
Marchant, John, 304; **Petter**, 304
Marcrofte, Elnor., 46; **Rich.**, 46
Martyn (Martin), Ann, 229, 230,
 231, 369, 372; **Edw.**, 369, 372*;
Eliz., 231; **Jn.**, 229*, 230*, 231;
Margt., 216; **My.**, 369
Mary (Queen), 1
Mason (Masen), Anne, 312; **Eliz.**,
 391; **Jane**, 312, 389; **Thos.**, 312,
 330; **Wm.**, 102
Mather, Jn., 366; **Margt.**, 366;
Wm., 366
Matthews, Ann, 412, 414; **Edw.**,
 355, 414; **Eliz.**, 355; **Emmi**,
 303; **Hugh**, 243; **Jas.**, 414;
Kath. vch., 77; **Matt.**, 412;
Marth., 409; **My.**, 243, 303, 355
Mayron, Eliz., 410; **Thos.**, 410
Meadon (Maeden, Maiden), Ann,
 343, 390, 409; **Edw.**, 299, 343,
 409; **Eliz.**, 267, 295, 299, 301,
 305*, 326, 338, 340, 343, 390, 398;
Jane, 299; **Jn.**, 295, 299, 301,
 305, 325, 398; **Margt.**, 343, 360;
My., 277, 301, 326; **My. P.**, 338;
Rich., 360; **Sar.**, 343; **Thos.**,
 277, 295, 296, 299, 330, 335, 338,
 340, 343, 386
Mear (Mere), Eliz., 154; **Gwen**,
 156; **Jn.**, 156, 247; **Judith**, 247
Margt., 156; **My.**, 247; **Phil**,
 160; **Rich.**, 154; **Robt.**, 160;
Sar., 154, 255
Melling, Thos., 396
Mellody, Adam, 416
Melvel, Jas. (Mr.), 160
Mercer, Nath., 169, 186
Meredydd ap David, Edw. ap, 78
Meredydd ap Edward, Edw. ap,
 6; **Elin vch.**, 67; **Eliz.**, 40;
Margt., 37, 51, 54; **Rich.**, 45*,
 51; **Roger**, 37, 39
Meredydd ap Edward Weaver,
Elen d., 41; **Margt. w.**, 41
Meredydd ap Gruffith, Thos. ap, 4
Meredyth ap Hugh, Jn. ap, 112
Meredydd ap Owen, Anne vch.,
 31; **Hugh ap**, 30, 53; **Jonett**, 53
Meredydd ap Richard, Edw. ap,
 59; **Golevryd**, 59; **Jn. ap**, 16
Meredydd (Mredith), Abigail, 111,
 113, 116, 119, 123, 127, 129, 134,
 137, 216, 239; **Ales vch.**, 13, 17;
Ann, 50, 69, 88, 123, 179, 204;
Anne vch. Edw., 28, 71; **Anne**
vch. Jn., 25, 36, 71; **Blainehe**,
 85, 87, 88, 92, 96, 101, 103, 109,
 113, 118, 124, 172; **Chas.**, 210;
Dav., 214; **Dav. ap**, 10, 14*, 19,
 32, 134; **Dorothy**, 159; **Edw.**
ap, 14, 17, 24, 55, 65, 85, 87, 92,
 96*, 100, 103, 109, 113, 118, 124*,
 160, 172, 186, 193, 197; **Edw.**
(Mr.), 150, 180; **Eliz.**, 71, 87, 88,
 102, 103, 124, 127, 137, 193, 196,
 284, 373, 294; **Elnr.**, 71, 200,
 411; **Elen**, 65, 74, 81, 177, 358,
 376; **Evan**, 103, 109, 159; **Fras.**,
 253, 257, 259, 264, 272, 286, 325;
Griffith ap, 140, 145; **Gwenhwy-**
var vch., 8; **Hannah**, 213, 216,
 222, 226, 231*, 251, 257, 268, 399;
Henry, 144; **Hugh**, 105, 118, 124,
 144, 160, 162, 164, 165, 177, 200,
 210; **Hugh ap**, 8, 13*, 15*, 18,
 19, 22, 40, 47, 64, 68, 88, 89, 95,
 152; **Humphrey**, 358, 376, 411,
 414; **Jane**, 45, 65, 70, 145, 244,
 249, 283; **Jeuan ap**, 36; **Jn.**, 25,
 88*, 116, 124, 140*, 183, 185, 193,
 194, 197, 202*, 209, 214, 222, 260,
 318, 383; **Jn. Dav. ap**, 45, 50,
 53, 55, 65, 70; **John Wynne ap**,
 37, 51, 71, 105; **Jos.**, 376; **Kath.**,
 46, 64, 68, 92, 159, 186, 214;
Katherine Phillips w. of Roger,
 33; **Katherine vch. Roger ap**,
 18; **Lowrie**, 100; **Margt.**, 144,
 152, 164; **Margt. vch.**, 9, 12, 18,
 19, 45, 68; **Marth.**, 209; **Mawld**,
 83, 86, 90, 95; **Mawld Lloyd w.**
J. Wynne ap, 51; **My.**, 140, 154,
 193, 196, 197, 202, 209, 214, 215,
 236, 259*, 260, 264, 284, 398, 402;
My. (Mrs.), 151; **Meredyth**, 101;
Moses, 53; **Rich.**, 111, 113, 116,
 119, 123, 127, 129, 134, 136, 137,
 152, 213, 253, 257, 259*, 264, 268,
 272, 284, 285, 286, 329, 330, 384;
Rich. ap, 177, 210; **Rinald ap**,
 73; **Robt. ap**, 79; **Robt. s. of**
Evan, 103; **Roger ap**, 6, 7, 9, 11,
 14, 20, 28, 33, 34, 46, 47, 137,
 193, 196, 222; **Roger**, 200, 209,
 212, 213, 216, 226*, 231, 249, 253,
 257, 264, 398, 399*; **Rowland**,
 164; **Sam.**, 65; **Sar.**, 50, 113,
 124, 272, 401; **Thos.**, 219, 286,
 325, 402*; **Thos. ap**, 23, 55, 69,

70, 71, 113, 119, 196; Wm. ap, 18, 103
Meredydd *alias* gloff (lame), Rich. ap, 26
Michael, Ann, 191; Blanch, 183; Edw., 183, 184*, 188*, 191, 194*, 195, 199; Jane, 201; Jn., 194*; Robt., 195; Sar., 183, 184, 188, 191, 195, 208; Thos., 188*
Miller, Blanch, 133; Eliz., 131; Evan, 131; Margt., 133; My., 131, 179; Morris Dav., 133
Milleton, Jn., 248; Rich., 248
Mills, Sar., 283
Milner, Ann, 96; Elin, 96; Geo., 410; Gwenhwyvar w., 44; Jane, 96; Jas., 10*; Jn., 96; Margt. vch., 35*; Matt., 44; Rich., 96; Robt., 96; Sionett d., 44; Thos. s., 44, 96
Milner, Pantwn *alias*; see Pantwn *alias* Milner.
Minett, Jn., 411
Minshall, Edw., 359, 363, 367, 369, 371, 373; Jane, 369, 371; Jn. Wynn, 371; Margt., 358, 359, 363*, 367, 369, 373; My., 373; Thos., 359; Wm. Richardson, 367
Moody, Edw., 227; Jane, 227; Sar., 299; Saul, 227
Morgan, Andr., 216*; Ann, 28, 199, 231, 342, 347; Ann ach Evan, 135; Benj., 414; Dorothy, 211; Edw., 231, 354, 376*; Ellis, 124, 157, 160, 163, 171; Eliz., 342, 376*; Elnr., 231; Griffith, 199, 205, 211, 212, 216, 218, 226, 231, 262; Jeuan ap, 50; Jane, 160, 163, 215, 218, 375; Jn., 213, 214, 215, 231, 342, 347; Kath., 74, 124, 199, 205, 212, 216, 218*; Lowry, 157, 160; Magdalen, 205; Margt., 181, 215, 354, 414; My., 354; Reese, 126, 131; Rich., 126, 212*, 236, 243, 347; Robt., 181, 215; Thos., 215; Wm., 376; Wid., 255
Morris (Mores, Maurice, Moris), Ales, 105, 128; Anne, 14, 36, 69, 71, 73, 89, 90, 92, 107, 116, 119, 126, 143, 146*, 148, 152, 154, 156, 175, 180, 186, 195, 214, 222, 223*, 226, 229, 232*, 234, 235, 237, 238, 243, 256, 262, 277, 282, 302, 306, 307, 308, 312, 327, 394, 398; Blanch, 180, 210, 212, 214, 218, 219, 223, 227, 230, 232, 234, 256; Char., 176, 244, 320, 328, 381;

Damazine, 277; Dav., 92, 139, 146, 150, 154, 160, 165, 169, 182, 183, 188, 202*, 211, 230, 232, 248, 252, 253*, 254*, 257, 259*, 261, 262, 268, 275, 276, 281, 317, 336, 382, 393, 397, 400*; Dorothy, 95, 129, 188; Edw., 88, 92, 102, 104, 146, 160, 180, 195, 199*, 210, 212, 214, 218, 219, 220, 223*, 227, 230, 232, 234, 242, 245, 246*, 247*, 249, 250, 251*, 253, 256*, 257, 259, 260, 269, 277*, 278, 283*, 288*, 289*, 290, 291, 292, 293, 294*, 295, 296*, 297, 298*, 299, 300, 301*, 302*, 306, 307, 308, 310, 312, 324, 330, 347, 364, 372*, 387, 392, 396, 397, 399, 400, 404, 409, 416; Edw. Jn., 175, 180*, 237, 242; Edw. ap, 7, 77, 88, 95, 102, 147; Elise, 33, 111; Eliz., 94, 102*, 110, 128, 132, 133, 137, 139, 158, 162, 165, 169, 171, 173, 178, 180*, 210, 238, 241, 242, 244*, 246, 257, 260, 273, 277, 279, 290, 292, 293, 296, 298, 325, 415; Elin (Ladye Ever), 92; Eliz. vch. Thos., 144; Eliz. vch., 51, 70, 71, 80, 92, 89, 90, 103, 122; Ellen, 139*, 156, 206, 207, 227, 248, 253, 347, 393, 393; Elnr., 82, 122, 194, 196, 202, 205, 210, 222, 254, 404; Evan, 223, 414; Grace, 136, 143, 151, 162, 176, 227, 244; Griffith, 280; Gwen, 88, 92, 95, 102, 147, 196, 233, 249; Gwenhwyvar vch. Wm., 22; Hannah, 272, 304, 340, 357, 363; Hh., 77, 80, 82, 288; Humphry, 183; Jane, 67, 80, 86, 93, 99, 109, 119, 122, 127, 129, 133, 137, 171, 183, 195, 199, 200, 233, 234, 254, 255, 257, 259*, 268, 275, 288, 292, 330, 347, 400, 404, 407, 408, 411; Jas., 127; Jeuan, 70; Joane, 72, 74, 78, 82, 87, 91, 98, 121, 122, 126, 205; Jn., 104, 107, 127, 133, 142, 159, 162, 176*, 178, 182, 189, 192, 194, 196, 201, 202*, 205, 206, 207, 208*, 210, 211, 212, 215*, 216*, 218, 227, 229, 232*, 234, 235, 237, 238, 239*, 240, 242, 244*, 256, 272, 277*, 281*, 282*, 284, 288, 293, 310, 360, 398, 399, 415; Jn. s. of (Iwen), 47; Jn. (Mr.), 267; Jos., 400; Joyce (Mrs.), 206; Judith, 146, 150, 154, 160, 165, 170, 182, 188, 224, 227, 271, 273, 280; Kath., 47, 54, 70, 77*, 110, 112, 133*, 146, 178, 201, 203, 206, 208, 210,

- 215, 222, 235, 245, 257, 282, 284, 310, 312, 389, 395, 400; Luce, 266; Lydia, 227; Margt., 49, 77, 80, 82, 87, 151, 176*, 178, 182, 199, 232, 253, 342, 400; Margy., 224; Marth., 146*, 245, 246, 247, 248, 250*, 251, 253, 257, 259, 260, 325, 388; My., 33, 102, 143, 145, 149, 154, 158, 165*, 180, 212, 216, 219, 227, 229, 231, 232*, 235, 242, 245*, 247, 248, 249, 253*, 254, 256, 267, 269, 272*, 276, 281, 282*, 283, 285*, 286*, 288, 292, 293, 295, 296, 298*, 302, 304, 357*, 360, 364, 368, 373, 391, 392, 399, 413; Maurice, 148, 170*, 182; Mr., 203; Nath., 242, 324; Owen, 164, 199; Owen ap, 47, 102, 112, 210; P., 304, 305, 400*, 401; Peter, 247; Phil., 171; Rich., 80*, 90, 128, 132*, 135, 150, 158, 162, 165, 171, 175, 182, 204, 216, 219, 226, 227, 229, 231*, 232, 233, 242, 245*, 246*, 248, 249, 281, 282, 285, 288, 292, 293, 295, 298, 302, 304, 307, 311, 327, 391, 395; Rich. ap Dav., 150; Rice, 234; Robt., 107, 119, 145, 146*, 148, 152, 156, 178, 192, 222, 223, 226, 229, 232, 233, 234*, 237, 241, 246, 277, 368; Roger, 119, 122, 126, 129, 133, 139, 200; Rowland, 165; Sar., 142, 152, 204, 223, 232, 246, 282, 372, 409, 416; Sina, 189, 194*, 199, 275; Sir Wm., 49; Thos., 16, 90, 94*, 95*, 102*, 110, 136*, 143, 144, 149, 151, 153, 162, 167, 170, 173, 176*, 188, 201, 205, 226, 229, 231*, 244, 245, 252, 277, 278, 279, 295, 314, 357, 360, 364, 368, 373, 393, 408, 409, 411*; Thos. Dav., 233; Wm., 20, 21, 22, 24, 33, 256, 267, 275, 324
- Mores ap Edward, Elis ap, 66; Jane, 66
- Moris ap Eignion, Jonett vch., 32; Wm. ap, 32
- Mores ap Hughe, Ann, 148; Edw ap, 65; Elnor., 39; Jane, 148; Jn. ap, 47, 148; Kath. w., 44, 56, 65; Rich. ap, 56; Sar. d., 44; Thos. ap, 37
- Moris ap John, Robt. ap, 36
- Moris ap John ap Hughe, Dav. ap, 82*; Lowry, 82
- Mores ap Rys, Elnor. vch., 17; Lewis ap, 16; Wm. ap, 12
- Mores ap Thomas, Douce, 55; Edw., 104; Jane, 104, 114; Jn., 104, 114; Margy., 114; Robt. ap, 55
- Moris ap Thomas ap Hughe, Edw., 43
- Moris Hanmer, Edw. ap, 19; Eliz. vch., 17, 18
- Moris Wynne, Lewis ap, 7
- Moses (Moyses, Moises), Ann, 193, 229, 286; Blanch, 179; Eliz., 130; Elnr., 133, 192, 200; Hugh, 245; Jane, 179, 181, 182, 188, 192, 193, 205, 243; Jn., 133, 135, 181*, 186, 195, 197, 203; Kath., 182, 185; Marth., 205; Margt., 195, 245; My., 217*, 327; Rachel, 203; Rich., 179, 181*, 182, 184, 185, 188, 192, 193, 197, 200, 205, 217*, 243; Roger, 217; Sar., 407; Thos., 184, 188, 189
- Morris, Edward *alias*; see Edward *alias* Morris
- Morris, Richards *alias*; see Richard *alias* Morris
- Moulds (Mould, Mold), Anne, 199; Edw., 199, 346; Jn., 343; My., 349; Sam., 342, 343, 346, 349; Sinah, 342, 343, 346, 349
- Muffling, Archie, 311; Jane, 311; Sar., 311
- Mwym, Richard *alias*; see Richard *alias* Mwym
- Myatt, Jn., 365; Margt., 365; Rich., 365
- Mytton, Mr., 336; Sam., 404
- Neal, Jn., 264
- Nedham, Harry (gent.), 96; Hester, 96
- Newman, Eliz., 81
- Nevill, Wm., 218
- Nicholas, Abigail, 103, 146; Abram, 217*; Blanche, 154; Dav., 113, 149; Easter, 192; Edw., 149, 195*; Edw. ap, 59, 74; Eliz., 148, 149, 156, 161, 163, 202, 246, 253; Esther, 213; Fras., 214; Gwen, 32, 35, 139, 144, 149, 154, 161, 166, 170, 174; Isaac, 217; Jane, 59, 87, 135, 149; Jn., 95, 133, 136, 139, 142, 143, 144, 145, 147, 148, 190, 192, 202, 213, 214*, 222, 226*, 229, 260; Jn. ap, 32, 104, 136, 137, 165, 195; Kath., 91, 133, 136, 137, 148, 149, 165, 183, 217, 242; Margt., 91, 95, 99, 103, 104, 109, 113, 118, 142, 151, 156, 174, 175, 192, 202, 214, 226, 242,

- 272; Margt. veh., 32, 87; My., 118, 190, 217, 285; Rich., 165, 217, 242; Robt., 242, 275, 285, 291; Roger, 99, 137, 139, 144, 149, 154, 161, 163, 166, 170*, 174, 175, 217, 226; Sina, 70; Thos., 156, 166, 285; Wm., 87, 91, 95, 96, 97, 99, 103, 108, 109, 113, 118, 134, 144, 151, 179
- Nicholas ap Edward lloid, Rich. ap, 28
- Nichols, Jane. 402; Thos., 402
- Nightingale, Cicelie, 18
- Norton (or Horton), Jn., 326
- Nunnerley, Eliz., 402; Rich., 403
- Obank, Margt., 22
- Olive, Ann, 94; Wm., 94
- Oliver-Charin *alias*; see Charm *alias* Oliver
- Oliver (Olliver), Ann, 193, 197, 200*, 205, 210, 225; Dav., 352; Dav. ap., 95*, 97; Douse, 210; Edw., 145, 197, 218, 225; Eliz., 159, 165, 172, 187, 197, 201, 205, 210, 225, 229, 231, 246, 249, 252, 275, 298, 355; Elen, 248; Elyn, 129, 139, 145, 149, 153, 218; Griffith, 390; Gwen, 139, 193, 232; Hugh, 129, 139, 145, 149, 153, 179, 205, 238, 246; Jane, 97, 231, 235, 238, 242, 246, 247, 392; Jn., 149, 165, 166, 172, 190, 210, 237, 238, 247*, 269, 298, 352, 355, 357, 360, 363; Kath., 124; Margt., 159, 218, 225, 263, 267*, 268*, 286, 383; Margt. d. Moris, 160; Marth., 412; My., 95*, 286, 363; Maurice ap, 159, 165, 166, 172, 187, 202; Owen ap, 124, 125; Rich., 193, 197, 200, 205, 225, 229*, 231, 263, 267, 268, 269, 275*, 281, 286, 360, 384; Robt., 212*; Sar., 205, 352, 355, 357, 360, 363, 394, 410, 413, 415; Sionett, 95, 97; Steven, 357; Thos., 197, 200, 243*, 247, 263, 291, 298; Wm., 129, 197, 201, 205, 210, 212*, 245
- Oliver ap Robert-Milner, Ann, 59; Eliz., 63; Meredith ap, 63; Thos. ap, 59
- Ormsby, Mrs., 393; Owen, 393
- Owen (Owens), Alice, 274, 413; Ann, 135, 180, 250, 254, 261, 327, 350, 353*, 354, 357, 407, 413; Arthur, 213, 252, 268; Baron V.C. of N. Wales, 322; Betty, 358; Colonel Wm., 163, 328; Dan. ap Jn., 58; Dav., 247; Dorothy, 204; E., 399; Edw., 157, 194, 210, 217, 228, 234, 238, 247, 248, 250*, 252*, 256, 258*, 277*, 278, 294, 300, 312, 330, 337, 338*, 339, 341, 344, 346*, 349*, 350, 352*, 353*, 354, 357*, 362, 383, 389, 390, 392, 408*; Edw. (Mr.), 219; Elen veh., 7, 51; Elin, 241, 271, 277, 282, 362; Elin (Madam), 228, 392; Ellice, 200; Eliz., 73, 79, 82, 86, 116, 204, 235, 262, 292, 305, 312*, 330, 341, 353, 392*, 406; (Mrs.), 276; Elnr., 70, 71, 79, 115, 200, 210, 337; Esqr., 274, 280*; Euan ap, 116, 119; Fras., 180, 215, 227, 279, 329; Fras. (Mrs.), 219; Griffith, 358, 411; Gronow (Rev.), 282; Gwen-hwyvar, 57, 86; Gwen veh., 18, 109; Hannah, 393; Henry, 275, 282; Hugh, 62, 64; Humphry, 261, 332; Jane, 116, 117, 119, 127, 129, 130, 131, 157, 264, 292, 294, 297, 300*, 339, 341, 344, 347*, 349, 352, 354, 357, 362, 389, 408*; Jane Sus., 350; Jas. ap, 113, 180; Jenny (Miss), 268; Joan, 247, 248, 250*, 252, 258; Jn., 58, 131, 205, 212, 258*, 259, 273, 275, 277, 340, 342, 344*, 346*, 347, 354, 387*, 394, 407; Jn. ap Hh., 62*; Jn. (Sir), 190; Jn. Thos., 70, 71, 79, 115, 147, 166, 196; Kath., 58, 80, 117, 173, 218, 254; Lady, 246; Leighton, 116; Leighton (Mr.), 116; Lewis, 219; Ludy Margt., 251; Madame, 264; Maria, 349, 395; Margt., 40, 41, 48, 56*, 63, 80, 104, 177, 186, 204, 208, 212, 213, 215, 217, 219, 235, 259, 266, 399, 413; Marth., 342; My., 101, 141, 163, 205, 248, 250*, 255, 260, 264, 266, 269, 271, 274*, 275*, 277, 279, 284*, 291, 293, 346, 349, 353, 395, 403, 404, 407; Maurice, 404; Mr., 333; Moses, 116; Morgan, 177, 193; Ow., 292, 294, 297, 312, 407, 413, 415; Owen ap, 117; Owen (Rev.), 332, 405; Owen Thos. (gent.), 94; P., 399; Penelope (Mrs.), 179; Prudence, 129*, 130; Rich., 248, 349; Rich. ap, 127*, 129, 130, 131, 135, 180, 267, 269, 274*; Rinald ap, 41, 48, 63, 92; Robt., 250, 254, 298, 299, 332; Robt. (Sir), 201, 204, 208, 212, 213, 215, 217,

- 219, 222, 251; Robt. Godolphin, 260, 298, 299, 388; Roger, 401; Sar., 48, 280, 297, 324, 337, 338, 340, 342, 344*, 346, 354, 358, 387, 393, 401, 407, 411, 415; Sion-llt, 71, 166; Sionett Lewis, 67; Tamar, 354; Thos., 64, 67, 119, 180, 235, 291, 391, 407; W.W., 414; Wm., 127*, 201, 203, 260, 264, 266, 271, 275, 279, 282, 284, 293, 325, 329, 393, 399; Wm. ap, 33, 117; Wm. (Mr.), 101, 116, 178, 190, 206; Wm. Rich., 184; W. Wynn, 412, 415*; Wm. (Honrd.), 243
- Owen ap Edward, Margt. vch., 9; Thos. ap, 3, 7*
- Owen ap Gruffith, Edw. ap, 13
- Owen ap Mores (Moris), Eliz., 41; Elnor. d., 44; Kat., 37, 41, 44; Margt., 37
- Owen ap Richard ap Rinald, Doulice, 59; Rinald ap, 59
- Owen Goch, Wm. ap, 4
- Owen Gytlyn, Elin, 7; Margt. vch., 6; Owen, 29; Robt. ap, 4
- Owen *alias* Howel, Rich. ap, 173
- Padmore, Esaiash, 229; Lettice, 229; My., 229
- Palgrave, Bartholomew, 49; Jos., 49; Marfy., 49
- Palmer, Mr., 281
- Pantwn *alias* Milner, Jn., 52; Rich. ap, 52
- Parker, Thos. N., 411
- Parlow, Jones *alias*; see Jones *alias* Parlow
- Parry, Ann, 85, 170, 174, 179, 182, 190, 191, 247, 414; Charlotte, 363; Dav., 143, 154, 160, 170*, 173, 174*, 178, 184, 190, 191, 195, 218, 235, 246; Edw., 85, 94, 143, 150, 159, 170, 174, 178, 217, 247, 344; Eliz., 143, 150, 154, 155*, 159, 170, 184, 190, 191, 219, 246, 287, 347; Elnr., 182, 218, 293; Eln., 390; Gaynor, 268; Heester, 85; Henry, 178; Hugh, 317, 338, 347, 350, 352, 383; Humphry, 173, 174; Jane, 317, 338, 339, 344, 347, 350, 352, 383, 393, 408, 412; Jn., 170, 174, 178, 179, 182, 238, 287, 316, 338, 383, 415; Kath., 143, 154, 160, 170, 173, 174; Lawton, 363; Margt., 170*, 179, 184; My., 167, 201, 206, 317, 414; Mr., 274; Maurice, 143, 199; Nath., 206; Richard, 94, 143, 150, 190; Robt., 402; Sar., 170, 238; Sina, 159; Sionet, 94; Thos., 206, 226, 339*, 344, 350, 389; Wm., 352
- Payne, Ann, 223; Cath., 401; Eliz., 42, 44, 295; Jn., 42, 44, 295; Margt., 223; Marth., 295, 337; My., 369, 415, 374*, 413; Robt., 369, 374, 413; Thos., 223, 401; Wm., 369
- Peach, Thos., 282*
- Peate, Jane, 416; Sam., 416; Sus., 416
- Pedlar, Eliz., 252
- Peirce (Pierce, Peerse), Ann, 242, 376; Benj., 372, 376; Eliz., 331, 399; Fras., 242; Gwen, 31; Harriet, 372; Jane, 278*; Jn., 31, 231, 242, 278; Margt., 199, 222; My., 231*, 272, 376; Thos., 331, 399
- Pemberton, Ann, 413; Jn., 402; Thos., 413
- Penson, Jane, 392
- Peploe, Andr., 392, 405, 411; Edw. (Mr.), 291, 331; Jane, 291; Jn., 291; Marth., 331
- Peters (Peter, Petter), A., 156; Cath. (ant. Morgan), 257; Edw., 156, 160, 237, 297*, 299, 301, 304*, 307, 375; Eliz., 178, 298*, 371, 375; Eln., 246; Jn., 298, 416; Judith, 160; Margt., 156, 160, 214; My., 416; Peter, 178; Rich., 168, 177, 178; Sar., 297*, 299, 301, 304, 307*; Thos., 371*, 375 *
- Peter Lewis, Owen ap, 28
- Pickering, Eliz., 415
- Piever, Benj., 367; Eliz., 367; My., 367
- Phillips, Angharad vch., 31; Ann, 138, 243, 274, 286, 308, 394, 402, 403, 408, 409; Benj., 216, 220; Dav., 77, 78, 80, 82, 86, 89, 94, 99, 106, 122, 131, 143, 150, 162, 166; Deyley (Mrs.), 176; Dorothy, 244, 245, 256, 258, 260, 263, 331; Edw., 144, 147, 152*, 184, 185, 191, 209, 235*, 239, 240, 241*, 248, 250, 286, 300, 337; Eliz., 80, 82, 89, 99, 245, 253, 286, 290, 304*, 306, 307; Elix. Maurice, 86, 94, 106, 122; Ellen, 147, 154; Elnr., 55, 74, 94, 144, 237; Ermine, 152, 154, 210; Gwen, 93; Hannah, 194, 201, 210, 212, 216, 224, 268, 272, 274, 277, 286, 290, 294, 295, 382;

- Henry, 307; J., 382; Jane, 45, 46, 47*, 84, 131, 248; Jas., 170, 180*, 184, 185, 187, 188, 190, 191, 195, 200*, 204, 210, 215, 239, 240, 326, 345; Jone., 176, 180, 184, 187, 191, 195, 200, 204, 225; Jose, 210; Jn., 30, 34, 82*, 84, 86, 89, 94, 99, 101, 106, 122, 129, 130, 143, 169, 173, 174, 175, 177, 194, 199, 201, 207*, 208, 209, 210*, 212*, 216, 221, 224, 240, 241, 243, 253, 272, 274, 277, 286, 288, 290, 292*, 294, 295, 297, 299, 301, 304, 308*, 309, 325, 326, 341, 382, 387, 396, 402, 403, 411; Jos., 415; Joyce, 150; Kath., 75, 77, 80, 86, 89, 93, 122, 176, 247, 256, 291, 309; Margt., 30, 38, 101, 106, 169, 224, 242, 249, 292, 325; Margy., 101, 235, 239, 241, 324; Margt. d. of Robt., 39, 87; My., 124, 105, 210, 241, 258, 274, 286, 288, 292, 295, 299, 301, 304, 309, 339, 341, 345, 348, 352, 391, 395, 403, 415; Maurice, 86*; Mich., 253; Mr., 321, 329, 331; My. (Mrs.), 248; Owen, 243; Phil., 138, 147, 162, 237; Rich., 46, 90, 138, 147, 152*, 204, 240, 241*, 242*, 244, 245, 249, 256, 258, 260, 263, 273, 301, 304, 306*, 307, 348, 409; Rinald ap, 101; Robt., 45, 46, 47*, 55, 74, 75, 77, 86, 93, 132*, 187, 188; Robert (the elder weaver), 38, 80; Roger, 80, 204; Sam., 199; Sar., 164, 260, 292, 294; Sidney, 352; Simon, 147; Sina, 84; Thos., 150, 200*, 201, 230, 244*, 263, 299, 304, 339*, 341, 345, 348, 352, 391, 406; Wm., 86, 152*, 154, 210, 214, 235; Yeuan ap Jn., 84*
- Pierce, Ann, 308; Benj., 317; Eliz., 308, 310; My., 314, 317; Sar., 310, 314; Thos., 308, 310
- Piggot (Piggott, Pigot), Ann, 260, 263, 276; Jane, 276; Jas., 226; Margt., 263; My., 250; Rich., 226, 240, 260, 263*; Sar., 261; Thos., 250, 251, 260, 261, 276
- Pilgrim, Jos. (Mr.), 249; My., 249; Thos., 249
- Poole, Alice, 376; Ann, 298, 408; Edw., 262, 351; Elin, 74, 80; Eln, 312, 316, 372, 382, 405; Eliz., 372, 376; Gwen, 74; Jane, 403; Jn., 276, 297; Margt., 292, 358; My., 258*, 292, 298, 301*, 389, 398, 411; Sam., 269, 318; Sar., 217*, 358; Sus., 351, 409; Thos., 74, 80*, 266, 372, 376, 413; Wm., 258, 260*, 262, 266, 269, 276, 292, 298, 301, 312*, 319*, 347, 351, 358, 398, 403, 405, 409
- Pope, Edw. (Mr.), 138; Gabriel (Mr.), 138
- Portman, Jn., 367; My., 359, 362, 367, 370; My. Ann, 362, 396; Sam., 359, 362, 367, 370; Wm., 359
- Poval, Ann, 401; Jn., 401
- Povey, Eliz., 339, 341, 407; Jn., 339, 341*, 407; Margt., 190; Sar., 190*, 339; Thos., 190*
- Powell (Powel, Powl), Andr. (Mr.), 164; Ann, 136, 147, 155, 161, 170, 173, 224, 241; Chas., 183; Edw., 188; Elin, 229*; Elnr., 173, 224, 227*; Eliz., 19, 155*, 166, 183, 202, 205, 215, 219, 243; Grace, 219; Gwen, 128; Jane, 128, 168, 171, 173, 183, 185; Jn., 147, 155, 161, 166, 170, 171, 173, 205, 239; Kath., 19, 188; Lowry, 185; My., 54, 164, 166, 183, 202, 287; Morgan, 136; Phil., 147, 205, 215, 219, 224; Rich., 115, 136, 171*; Robt., 132*, 128, 168; Robt. (D.D.), 166, 183; Sam., 227, 229; Sar., 215; Steph., 161, 287; Sus., 294; Thos., 21, 161, 170, 171, 188, 202; Wm., 183, 185, 287
- Prandle (Prondle), Ann, 373; Edw., 373; Eliz., 359; Hannah, 359, 393*, 367, 370; Jn., 396; My., 367; Robt., 359, 363, 367, 370*, 373; Thos., 329
- Pratt, Eliz., 417
- Preece (Prees), Ann, 121, 185, 188; Dav. ap Jn., 144, 161; Eliz., 144, 188; Ellen, 179; Jas., 185, 188; Jn., 135, 144, 151*, 154, 161, 164, 165; Kath., 165; Margt., 151*, 166; Margy., 135; My., 121, 122; Nath., 154; Sar., 135, 144, 151, 154, 164*; Thos., 123, 185; Ursula, 161, 166; Wm., 121, 122, 152, 165
- Price (Pryce), Ann, 195, 198, 204, 208, 211, 231, 238*, 239, 254, 288, 289, 292, 294, 296, 299, 303, 306, 313, 385, 408, 413; Chas., 383; Dav., 206, 207, 208, 227, 251, 276, 300, 327, 334; Dorothy, 205; Edw., 121, 122, 192, 195, 211, 246, 276,

- 288, 292*, 294, 296, 298, 301, 302, 303, 307, 309, 325, 343, 346, 348, 351, 355, 359, 364, 368, 383, 385, 388, 392, 407*, 409, 413*; Eliz., 203, 205, 206, 209, 211, 224, 225, 227, 249, 251*, 257, 293, 300, 301, 318, 404; Ellis, 238; Eln., 343, 346, 348, 351, 355, 359, 364, 368, 385, 388, 409; Elnr., 140, 242; Evan, 364, 393, 414; Fras., 275; Gabriel, 111; Jane, 111, 139, 201*, 234, 277, 294, 300, 331, 413; Jas., 130, 193, 195, 197, 198, 200, 204, 208*, 211, 239, 240, 242, 244, 247, 249, 253*, 257, 260, 272, 293, 296*, 301, 341, 351, 395, 406, 408*; Jn., 123, 130, 139, 140, 165, 202*, 204, 206, 207, 211, 214, 217*, 219, 224, 227, 230, 231, 234, 236, 260, 262, 276, 281*, 301*, 302, 303, 318, 354*, 355, 357, 367, 390, 409, 410, 412; Jn. (Mr.), 117, 242, 307; Jonet, 227; Jos., 227, 249, 297, 302, 305*, 309, 311, 398; Judith, 255, 261; Kath., 195, 249*, 253, 257, 272, 276, 281, 297; Margt., 111, 244, 246, 261, 309*, 312, 414; Marth., 242, 253, 281, 303, 348, 388; My., 117, 195, 198*, 201, 202, 204*, 211, 217, 219*, 224, 225, 227, 231, 236, 239, 240, 242, 244, 246, 249, 252, 253*, 260, 275, 276, 286, 289, 296*, 301*, 311, 312, 326, 341, 346, 361, 367, 372, 385, 388, 398*, 412; Mr., 329; Nath., 203, 205, 209, 227, 242, 251, 252, 254, 286; Phil., 241; Rich., 29, 34, 193, 195, 200, 201*, 203, 204, 211, 217*, 226, 398, 405; Rich. (Sir), 33; Robt., 224, 361, 367, 372; Sam., 306, 322, 404; Sar., 130, 207, 211, 227, 275, 301*, 302, 303, 305, 306, 307, 309*, 311, 341, 354, 357, 383, 389, 393, 398, 407, 408, 410*, 413; Sinah, 404; Sionet, 251; Thos., 122, 197, 209, 301, 350, 361; Ursula, 240; Wm., 300*, 312, 313, 314, 331, 334, 368, 381, 397, 402, 404, 416
- Pritchard (Prytchard, Prichard). Ann, 196, 197, 207, 245, 349, 353, 356; Dav., 280, 291, 295, 297, 300, 349; Edw., 280, 349, 353, 356, 412; Edw. (gent.), 139; Edw. ap. 192, 201, 205, 216, 238; Ellice, 198; Eliz., 206, 207, 238, 298, 412; Ellen, 216; Elnr., 207; Fras., 356; Griffith, 403; Hugh, 190, 198*; Jane, 196, 204, 206, 289, 291, 295*, 297, 300, 353, 403; Joice, 139; Jn., 211, 238, 414; Kath., 201, 205*, 248, 297; Letitia, 405; Margt. ap. 330; Martin., 196*, 198, 356; My., 349, 406; Meredith, 197, 199; Owen, 238; Roger, 233; Rich., 201, 204*, 405; Sar., 291, 356; Sinah, 356; Thos., 196, 204, 205, 206, 349; Wm., 207, 211, 210, 248, 284, 289, 300
- Probert, Chas., 188; Edw., 395; Eliz., 258*; Gaynor, 231, 233; Harriott ap. 286; Jane, 231; Jn., 258, 266, 410; Margt., 185, 233; My., 184, 188, 233, 266, 270, 330, 403; Moris, 231, 266, 270, 298; Sar., 410; Thos., 231, 233, 270; Wm., 184, 185, 188
- Pronde, Anne. 316; Eliz., 313, 314, 316, 391; Jn., 313, 314, 310; Rich., 314; Robt., 313; Sar., 313
- Prynalt (Prynallt), Edw., 393; Eliz., 389; Jane, 400; Jn., 400; My., 412
- Pughe, Abigail, 199; Ann, 99, 399; Cath. Wm., 286; Chas., 197; Edw., 91, 99*, 102, 109, 125, 199, 258; Eliz., 91, 99, 102, 149, 156, 163, 174, 181, 200; Eliz. (Mrs.), 176; Eliz. Johns, 109; Eliz. Wm., 252; Henry, 149; Jane, 204; Jn., 99, 200*, 399; Jn. Wm., 267; Judith, 174, 252; Kath., 102, 149; Margy., 149, 156, 168, 173; Margt., 91, 149, 155*; My., 109, 163, 224; Moris, 197; Mr., 271; Nath., 224; Sam., 199; Sar., 197, 258, 326; Thos. (gent.), 146, 181, 183, 185, 200*, 224; Wm., 149, 155, 156, 163, 168, 173, 174, 181, 186, 204, 281
- Puleston (Pilston, Pilstone), Edw., 224*; Edw. (Mr.), 228; Eliz., 222*, 224, 228; Jn., 212, 222; My., 212, 222, 226*, 220, 231*; Mrs., 253; Rich. (Mr.), 248; Rog., 229; Thos., 212, 222, 226*, 228, 229, 231; Wid., 248
- Ralph, Ann, 215; Hannah, 215; Jn., 194; Rich., 194, 215
- Randall (Rendall, Rondle, Randle), Edw., 173, 220, 257; Eliz., 139,

- 154, 410; Ellen, 139, 148, 154; Gainor, 187; Jos. ap, 187; My., 207; Randle, 257; Roger, 139, 148, 154; Roger ap, 173, 185; Sar., 287; Thos., 330*
- Ranford, Jas., 126; Margt., 126; Rich., 126
- Ratcliffe, Prudence, 121
- Ravenscroft (Rauenscroft, Ranscroft), Ales, 63, 172; Eliz., 137; Jane, 63, 116; Thos., 132; Wm., 63, 132
- Ravenscroft *alias* Griffith, Ann, 189
- Reese (Rees, Rhees, Rice, Rys, Rhye), Abr., 317, 367, 414; Ales vch. Dav., 22, 31; Ann, 95, 122, 124, 407; Blanche, 43; Dav. ap, 6, 7, 10, 19*, 22, 24*, 27, 38, 40, 42, 45, 130, 133, 208; Dorothy, 208; Douce w. of David ap, 40; Douce vch. Dav. ap, 27; Edw. ap, 10, 95; Eln., 7, 45, 130; Elnor. vch., 27, 32, 57; Ellice ap, 38, 122; Elliwe vch., 74; Eliz., 69, 208, 315; Eliz. ach, 130; Elis, 241, 272, 277, 290; Gwen vch., 45, 75; Hannah, 238, 239, 246; Harriet, 367, 414; Howell ap, 43; Hugh ap, 14; Jane, 95, 241, 272, 239; Jane vch., 66; Jane vch. Dav., 25; Jeuan, 75*; Jn., 124, 238, 239, 240, 246, 309, 317; Jn. ap, 10, 31, 67, 69; Katherine, 27, 28, 47, 54, 72, 90; Margt., 19, 82, 85, 145, 172, 230, 277; Margt. vch. Dav. ap, 20, 24, 77; MARTH., 122, 240; My., 129, 309, 315*, 317; Meredydd, 30; Moris ap, 10, 12, 22; Nicholas ap, 47; Rich., 309, 315*, 317*, 318, 322, 367, 403, 406, 408; Robt., 241, 230, 236; Roger, 42; Sar., 246; Sina, 67, 69; Sus., 240; Thos. ap, 6, 8, 9*, 10, 11, 13*, 14, 20*, 21, 25, 27, 57, 72, 75; Wm., 129
- Reeves, My., 398
- Rhys *alias* swchcwm, Gwen, 78; Jn. Thos. ap, 78; Thos. ap, 98
- Reynolds, Judith, 280; Owen, 306, 307, 308*, 309*, 325, 326*, 327, 401
- Richard ap David, Elen, 85; Margt., 85
- Richard ap Edward, Katherine, 32; Margt. vch., 32; Wm. ap, 36
- Richard ap Howell, Ales vch., 5; Anne, 19, 28; Dav. ap, 17; Eliz., 49; Gwenhwyvar, 18; Jane vch. Robt., 28*; Jn. ap, 26; Kath., 49, 128; Margt. vch., 3, 4; Robt. ap, 19, 28, 59; Roger ap, 11; Thos. ap, 19, 69; Wm. ap, 49, 128
- Richard ap Howell ap Robert, David ap, 30; Douce vch., 28; Edw. ap, 14; Robt., 32
- Richard ap Hugh, Jn. ap, 143
- Richard ap Jankin, Jn. ap, 5, 23; Margt. vch. Rich., 23
- Richard ap Jeuan, Elis s. of, 48, 50; Harry ap, 83; Hugh ap, 27; Jeuan ap, 31; Jn. ap, 41; Kath., 41; Meredydd ap, 24, 87; Robt., 29; Sina, 29, 83
- Richard ap John, Dav. ap, 85; Eliz., 85*, 90; Jane Kyffin, 83, 90; leuan ap, 109; Kath., 90; Prudens, 83; Roger ap, 85, 90; Sar., 90; Thos. ap, 85; Wm. ap, 83*, 90, 92
- Richard ap John David, Dorothy w., 42; Elin d., 41; Rich. ap, 42
- Richard ap John Kerver, Edw., 49; Elnor., 50; Jn. s., 45; Meredydd ap, 58; Sionett w., 45
- Richard ap John ap Richard, Robert ap, 67; Roger ap, 3
- Richard ap Lewis, Ann, 82; Jn. ap, 82
- Richard ap Meredydd, Edw. ap, 19
- Richard ap Rinald, Elnor., 109; Margt., 120; Thos., 120; Thos. ap, 78, 120
- Richard ap Robert, Robt., 33
- Richard ap Thomas, Dav. s., 38; Margt., 36, 38; Moris ap, 36
- Richard ap Thomas ap Hughe, Wm. ap, 68
- Richard ap Thomas ap William, Eliz., 88; Thos. ap, 88
- Richard ap William, Ann, 113; Edw., 107; Jane, 107, 113; Wm., 113; Wm. ap, 107, 113, 115
- Rinald ap Owen, Hh. s., 44; Kath. d., 42*; Margt. w., 42, 44, 53*
- Richard (Richards), Abigail, 234; Alice, 174, 181, 253; Ales vch., 5, 8*, 10, 14*, 15*, 17, 18*, 42; Ambrose, 131; Angharad vch., 41; Ann d. of Moris ap, 102; Ann, 45, 55, 61, 63, 67, 69, 75,

77, 82, 95*, 96, 102, 112, 119, 122*, 127, 129*, 131, 135, 166, 172, 176, 178, 181, 182, 183*, 187, 189, 191, 192, 228, 233, 235, 248, 262* 277, 416; Ann ach, 260; Ann Heyward, 130; Ann vch. Edw., 100, 119; Arthur ap, 22*; Benj., 401; Blainch vch. Dav. ap, 29; Chas., 135; Cicellie, 62; Dav., 73, 84, 414; Dav. ap, 133, 183, 189, 190, 225; Douce vch., 156; Douce, 54; Dowse ach Robt., 128; Dorothy, 225; Edw., 107, 117, 131, 172, 211, 219, 220, 221, 230, 231, 233, 235, 236, 242, 243, 245, 247, 248, 255, 259, 269, 277, 290*, 297, 331, 416; Edw. ap, 6, 41, 45, 47, 50, 55, 82, 119, 130, 170*, 177, 180, 183*, 186, 191, 192, 200, 202, 207, 209, 214, 215*, 219, 220, 243, 245, 254, Edw. s. of Thos. ap, 77; Edw. Thos. ap, 254; Eliz., 52, 75, 76, 85, 93*, 95, 101, 118, 127, 133, 135, 136, 139*, 153, 183*, 216, 217, 231, 233, 235, 236, 239*, 242, 243, 245, 248*, 256, 257, 289, 290*, 295, 297, 309, 310, 313*, 349, 392, 397*, 414; Eliz. ach, 243; Eliz. vch., 12, 15, 64, 81, 130, 164; Ellis, 313; Ellis ap, 147, 174; Eln., 55, 62, 64, 67, 74, 76, 83, 89, 95, 102, 107, 133, 170, 245* Elnor., 46*, 70, 75, 79, 84, 85, 295; Evan ap, 169, 216, 234; Gainor, 227; Golevbryd, 54, 65; Griffith ap, 126, 131, 135; Gwen, 111; Gwervil vch. Dav., 16; Gwen vch., 19, 32, 46, 49, 50, 54, 58; Hannah, 180; Henry, 129, 213; Hugh, 121, 122, 263; Hugh ap, 30, 42*, 67, 74, 76, 81, 83, 89, 95, 102, 107, 115, 117, 118, 130, 153*, 164, 166, 167, 172, 176*, 178, 182, 183, 187, 191; Hh. s. of Wm. ap, 47, 49, 50*, 74; Isabel, 317; Jane, 45, 46, 49, 52, 62, 67, 73, 76, 82, 93*, 102, 130, 142, 177, 180, 183, 186, 192, 213, 217, 259, 280, 297, 340, 401; Jane Kyffin, 62, 63, 68, 76; Jane ap, 173; Jas., 101; Jean., 51, 54, 69, 70, 73, 75, 82, 86, 87, 91, 93, 95, 100, 119, 123, 130; Jonett, 51, 55, 104; Jo. ap, 192, 256; Joan, 228; Jonathan, 411; Jn., 84*, 96*, 111, 122, 136*, 178, 207*, 211*, 212, 214, 231,

234, 236*, 238*, 239, 241, 242*, 243*, 245, 247, 248, 253, 255, 256*, 257, 262, 279, 280, 288, 291*, 295, 299, 302; Judy, 215; Jn. ap, 16, 38, 42, 46, 47, 49, 51, 54, 58, 59, 62*, 63, 66, 67, 68*, 109, 112, 118, 136, 142, 144, 182, 230, 242; Jn. Maurice ap, 142; Kath., 47, 52*, 63, 66, 86, 91, 93, 95, 96, 100, 102, 107, 109, 111, 118, 131, 151, 187, 207, 209, 211*, 212, 214, 215*, 219, 231, 235; Leyky w., 38; Lowrie, 126, 131, 135, 157, 178, 182, 192, 216, 238, 255, 256, 281; Margt., 95, 109, 112, 118, 151, 152*, 167, 200, 202, 207, 217, 225, 228, 245*, 259, 289, 400; Margt. vch., 74, 89, 92, 100, 200; Margt. vch. Robt. ap, 22*, 151; Margt. vch. Dav. ap, 84; Margt. ach, 134, 251; Margt. ap, 210, 220; Marred vch., 52, 83; My., 58, 59, 71, 109*, 111, 119, 124, 181, 182, 191, 209, 220, 233, 241, 242, 243, 247, 258, 264, 296, 302*, 310, 317, 330, 349, 388, 411; Maurice ap, 70, 71, 75, 76, 79, 84, 85, 90, 93, 96, 102, 107, 111, 118, 142, 384; Maudlin, 230; Mawld, 73, 74; Mawld vch. Thos., 23, 30, 54; Marth., 243; Meredydd ap, 54, 65, 122; Meredyth, 109, 119*, 122, 127, 131, 135; Nath., 111; Owen, 111, 279; Owen ap, 41; Peter, 217, 220, 228; Phil., 118, 135; Prysylla, 236; Rich. ap, 23, 32, 79; Rich., 89, 91, 133, 166, 186, 170, 194, 202*, 215*, 227, 233; Robt., 412, 414; Robt. ap., 22, 42*, 67, 95, 100, 109, 142*, 151*, 153, 194; Roger, 68*, 75, 91; Roger ap, 101; Rowland, 126; Sam., 142*, 224; Sar., 86, 87, 95, 118, 176*, 217, 228, 279, 289, 291*, 302, 383; Sina, 142, 183, 244; Simon, 289, 295, 386, 398; Sionett vch., 62, 137; Thos., 52, 111, 118, 130, 133, 135, 152, 178*, 182, 213, 214*, 215, 227, 228, 233, 242*, 263, 286, 309*, 310, 317, 349*, 383, 388; Thos. s. of Jean., 70; Thos. ap, 23, 24, 52, 54, 62, 64, 73, 76, 77, 83, 95, 133*, 139*; Ursula, 153; Wm., 47, 62, 63*, 68*, 70, 71*, 72, 76, 84, 85, 93*, 94, 95, 107*, 108, 124, 182, 189, 217, 218, 248, 400; Wm. ap, 86,

- 91, 102, 117, 121, 122°, 124, 128.
131, 166, 176, 222
- Richardson, Dorothy, 151; Edw., 276°, 279, 284°, 287, 291, 293, 294, 295, 298, 299, 303, 315, 317, 322, 358, 388, 398, 400°, 405; Jane, 276, 279, 284, 287, 291, 295, 298°, 299, 303, 391; Jn., 268, 279, 284, 287, 318; Margt., 291, 403; My., 291, 295, 405; Rich., 148; Thos., 284, 403; Wm., 148, 151°, 303, 392, 408°
- Richard fidler, Jn. ap, 24
- Richard George, Eliz. vch., 5
- Richard Glover, Edw. ap, 53, 67; Elnor., 53
- Richard James, Jn. ap, 66
- Richard Koag, Hughe ap, 33
- Richard Kyffin, Dav. ap, 9; Mawld vch. Dav. ap, 65
- Richard Lawrence, Eliz., 94; My., 82, 94; Rich., 82; Wm. ap, 82, 94
- Richard Payne, Jn. ap, 21
- Richard Trevor, David (servant). 43; Elen, 34; Jn. ap, 34; Kath., 34
- Richard, Weaver, Thos. ap, 12, 97
- Richard *alias* Morris, Ann ach. 212; Edw., 212
- Richard *alias* Mwyn, Lewis ap, 42
- Richard or Hengoed, Anne vch., 30
- Rinald (Rinalt), Ann, 46, 48, 51, 55, 69, 72, 81; Blainsh, 113; Dav., 113; Eliz. vch., 147; Einor., 69; Kath., 46, 72; Lowrye vch., 69, 72; Margt. vch., 148; My. vch. Rich., 76; Mawld vch., 30, 115; Owen, 51; Rich., 81; Rich. ap, 69, 76; Robt. ap, 10, 46°, 48, 51, 55°, 72, 81, 99, 113, 115; Thos., 48
- Roachen, Rich., 399
- Robert (Roberts), Allan, 140, 155, 161°, 164, 170, 176, 181, 186, 192, 193, 195; Ales vch., 66, 92; Alice, 155, 369; Ann, 70, 81, 115, 120, 131°, 136, 154, 181, 195, 212°, 300, 304, 311, 314, 345, 347, 356, 359, 363, 365, 366, 369, 372, 374, 390, 397, 400, 402, 408, 411, 416; Anne vch., 23, 27, 91, 140; Benj., 414; Betty, 257; Blainshe, 98, 115, 119, 124, 164, 183; Cadwallader, 233, 225, 261, 264; Chan., 200; Dav., 76, 81, 87, 98, 106, 115, 119, 123, 124, 125, 126, 128, 130, 311, 340, 341, 343, 345, 347, 350, 350, 309, 372, 356°, 407°; Dav. s. of Rich. ap, 76; Dav. ap, 106, 132, 168, 170, 171, 175, 183, 203, 212°, 250, 131, 132, 134, 153, 163; Dorothy, 141, 194, 343; Douce vch. Jn. ap, 16; Edw., 137, 170, 176, 186, 212, 246°, 247, 251°, 256, 259, 261°, 262, 266, 271, 278°, 281, 286, 294, 302, 305, 306, 308°, 309, 311, 312, 314°, 316°, 318, 329, 330, 338, 343, 345, 359, 360, 361, 371, 372, 374, 384, 387, 402, 413, 415; Edw. ap, 77, 119, 125, 132, 198; Edm., 281, 299; Eliz., 61, 72, 87, 97°, 120, 125, 128, 130, 132, 134, 136, 140, 146, 148, 171, 203, 216, 225, 234°, 242, 251, 253°, 257, 259, 261, 280°, 295, 302, 303, 304, 305, 306, 307, 310, 313°, 314°, 316°, 338°, 339°, 340, 341, 343°, 344, 345, 346°, 347, 356°, 358°, 361, 363, 365, 369°, 370°, 372, 373, 374, 384, 395, 396, 398, 399, 402, 405, 406, 417; Eliz. vch. Wm., 25; Ellis ap, 26; Elnor. vch. Jn., 26; Elnr., 398; Ellen vch., 196; Elen, 7, 12, 48, 65, 68, 120, 131, 342; Esau, 305, 324; Evan, 140, 141, 146, 148, 149, 234°, 298, 373; Evan Lowry Lhwyd., 258; Fras., 132; Gaynor, 236, 274; Geo., 70; Gwen, 24, 100, 141, 261; Harriot, 236, 286, 288, 290, 295, 299, 370, 372, 390; Henry, 262; Howel ap, 10, 14, 27; Hugh, 119, 124, 295, 297, 300, 307, 324; Hugh ap, 49, 51, 54, 68, 72, 76, 70, 97, 123, 135; Humphrey, 313, 314, 316, 338, 340, 343°, 347, 389; Humphrey ap, 144; Ithel ap, 81, 89; Jacob, 305, 324; Jane, 16, 23, 49°, 54°, 67, 126, 128°, 140, 155, 173, 176, 254, 261, 262, 266, 314, 315, 337, 339, 341°, 343, 360, 370, 393, 397, 398, 300, 404, 406, 409, 410, 412; Jn., 256; Joane, 76, 124; Joane vch., 47; Jn., 28, 137, 151, 155, 166, 194, 190, 200, 233, 251, 253, 256, 257, 258, 264, 278, 286, 298, 299°, 300, 302°, 303°, 304, 307, 310, 311, 313, 314, 316, 318, 337, 338, 339, 342, 343, 346, 352, 356, 348, 359, 361, 365°, 360°, 373, 388, 397, 398, 401, 406, 408, 416°; Jn. ap, iii., 1, 12, 26, 51, 54, 60,

- 63, 65°, 67, 76, 90, 106, 116, 125, 126, 173, 176, 212; Jn. Thos. ap, 181, 190; Jn. s. of Hh., 76°; Jonathan, 135; Jonet vch., 27; Jos., 414; Kath., 36, 60, 64, 70, 77, 83, 123, 125, 130, 151, 154, 155°, 175, 181, 186, 190°, 208, 209, 222, 233, 297, 313, 316, 361, 411, 412°, 414; Kath. d. of Dav. ap, 130; Kath. Morgan, 90; Lettice, 197, 198, 200, 208, 211, 283; Lewis, 362; Lowry, 266; Marred vch. Jn., 27; Marth., 281, 286, 294, 308, 309, 311, 312, 385, 396, 402; Margt., 76, 90, 98, 132, 149, 161, 190, 256, 289, 291, 295, 297, 300°, 302, 305, 307°, 313, 314°, 339, 352, 365, 373, 390, 391, 398, 411; Matt., 156; Magdalen, 166; My., 51, 54, 68, 72, 119, 123, 127, 135, 149, 154, 155, 159, 170, 176, 194, 197°, 258, 262, 264, 271, 278°, 289, 291, 303, 304, 306, 308, 310, 314, 339, 340, 341, 343, 350, 359, 360, 361, 366, 372, 373, 384, 386, 391, 392, 394, 398, 400, 402°, 403, 405, 407°, 411, 416°; My. ab, 211; Maurice, 141, 149, 230, 243, 264, 276°, 278, 299, 315, 316, 338, 341, 345, 374, 384, 395, 406°; Meredith, 106; Modlen, 326; Nath., 197°, 198, 200, 208, 209, 211, 234, 237, 249; Oliver ap, 70, 81; Owen, 230, 254, 302, 304, 306, 307, 310, 326, 399; Peter, 156, 359, 371.; Phoebe, 258; Phil., 126; Prudence, 212; Rachel, 228; Rebecca, 246, 247°, 251, Reinaid ap, 127; Rich., 161°, 169, 186, 190, 194, 196, 198°, 212, 230, 245, 248, 255, 288, 289, 291, 296°, 298, 300, 302, 303°, 304, 305, 306, 307°, 308, 310°, 324, 339, 340°, 344, 347, 362, 398, 400, 401°, 402°, 403°, 404; Rich. ap, 61, 76, 104, 123, 127, 131, 137; Rondell ap, 7; Robt., 181, 190, 196, 202, 269, 275, 281, 290, 294, 303°, 313, 318, 322, 330, 338, 340°, 342, 345, 347, 350, 382, 399, 403, 407°, 413; Roger, 193, 311; Rowland, 142; Rhys, 145, 343, 345, 386; Rys ap, 36°; Sam., 314, 315°, 316, 318, 337, 339, 345, 372°, 381, 406°, 415; Sar., 119, 125, 134, 137, 146, 149°, 154°, 161, 164, 281, 299, 302, 311, 340, 345, 347, 369, 372, 374, 391, 392, 409, 415; Sina, 199; Sionett vch., 76, 81; Solomon, 155; Sus., 409; Sydney, 151; Tabitha, 303; Theresa, 414; Thos., 76, 77, 140, 225°, 295, 300°, 302, 308, 309, 311, 318, 328, 338, 340, 343, 345, 352, 356°, 359, 363, 305, 366, 369, 370, 373, 374, 405°, 408, 411, 412; Thos. ap, 16, 98, 128, 129, 132, 154, 159, 193, 236, 249; Wm. ap, 24, 25, 27, 154; Wm., 1, 2, 208°, 286, 288, 290, 295, 297, 299, 300°, 302, 305, 307°, 312, 313, 314°, 315°, 322, 324, 325, 328, 342, 361, 371, 372, 384, 388, 392, 398, 399, 401, 402, 406, 409, 410°, 411; W., 328, 336
- Roberts, Rogers *alias*; see Rogers *alias* Roberts
- Roden, Eliz., 302; Rich., 302°
- Roderick, Ann, 131; Henry, 131, 206; Jn., 131; Margt., 400
- Robertson, Ann, 402; Rich., 402
- Robinson, Ann, 308; Elnr., 308; My., 238, 246; Rich., 308; Thos., 238, 246°, 247, 254
- Robert Foulk, Wm., 48
- Robert Johns, gent., Elnor., 46; Jane d., 43; Joel, 48; Prudence, 66; Rich. s., 40, 42; Sina w., 40, 41, 43, 46, 48, 66; Thos., 41
- Robert Llanddyn, Howell ap, 19; Jn. ap, 22; Sabel vch. Dav., 22
- Robert Staney, Anne, 22, 31; Anne vch., 10, 67; Jn. ap, 25; Margt. vch., 22°; Rich. ap, 16; Thos. s. of Jn., 31; Thos. ap, 3
- Robert Turstan, Hugh ap, 20
- Robert ap Arthur, Edw. ap, 58; Margett, 58, 67; Roger ap, 67
- Robert ap David, Nich. s., 41
- Robert ap Edward, Blainsh vch. Jn. ap, 83; Edw., 74°; Jane, 64; Jn., 78; Jn. ap, 64, 68, 74, 78, 83; Kath., 64, 74, 78, 83; Mawld, 68
- Robert ap Edward Gough, Mawld, 83; Rich. ap, 83
- Robert ap Gruffith, Agnes vch. Jn., 39; Elnor. vch. Thos., 35; Jn. ap, 37; Jonet w. of Thos., 35; Mawld vch., 29; Rich. ap, 105; Thos. ap, 35, 85
- Robert ap Gruffith ap Llewelyn, Anne vch., 8; Elen vch., 3; Jn. ap, 21; Margt., 13°; Marred, 13°; Rich. ap, 20; Wm. ap, 15

- Robert ap Howell Gethin, Elia. d., 45; Jn. ap, 73
- Robert ap Humphrey, Wm. ap, 148
- Roger ap John, Margt. vch. 3, 32
- Robert ap Mores, Jonett, 36
- Robert ap Richard, Ann, 92; Dav. s. of, 36; Elnor., 92; Gwenhwyvar vch., 21; Jane vch., 29; Katherine, 36; Kath. Gruffith w. of, 65; Meredydd ap, 26; Rich. ap, 24, 79, 92
- Robert ap Richard ap Howell, Ann, 83; Kath., 83; Rich. ap, 83
- Robert ap Richard ap John, Jn. ap, 28
- Robert ap Rinald, Ann, 53, 61, 113, 114; Blainsh, 100, 106, 108, 113; Dav. ap, 53, 100, 106, 108, 113; Eliz., 100; Elnor., 108; Jane, 106*; Jn., 99; Jn. ap, 61, 108, 113; Margt., 99, 108, 113, 120; My., 113; Thos., 120; Thos. ap, 99, 108, 113, 120
- Robert ap Robert. Elen vch. Jn., 34; Rys ap, 34*
- Roger ap Howell, Dav. ap, 6; Douce w., 41; Edw. ap, 15, 42, 64; Elnor. vch., 3; Gwen, 42; Kath., 42, 64; Margt. vch. Edw., 64; Margt. vch., 13
- Roger ap John *alias* Goch, Ales w., 50
- Roger ap Rendall, Edw. ap, 173
- Roger Howell ap Robert Llanddyn, Edw. ap, 7*
- Roger ap Thomas ap Llewelyn, Jane d., 37
- Roger ap William, Anne w., 41, 42, 44; Eliz. d., 42; Howell, 37; Hh. s., 41; Margt., 44
- Rogers (Roger), Abigail, 162, 226; Alice, 54, 56, 72, 141, 156; Allyn, 192; Ann, 150, 166, 223, 236, 239, 249, 275*, 288, 320, 365, 368, 373, 376, 401, 409, 416; Anne vch., 28, 57, 69; Ann vch. Jn., 150; Arthwr ap, 22; Barbara, 152; Blainsh, 97; Damasin, 190; Dav., 240, 256, 263*, 266, 269, 273, 288*, 280, 312, 317; Dorothy, 174, 175, 258; Edw., 108*, 186, 187, 198*, 202*, 206*, 207, 212, 213, 222, 234, 235, 236*, 238, 239*, 240, 241*, 242, 246, 247, 249, 252, 256, 257*, 259, 267, 283, 294, 295, 304*, 313, 316, 336, 341, 343, 346*, 348*, 351, 354, 362, 363, 366, 371, 376, 388*, 398, 408, 416; Edw. ap, 35, 54, 56*, 69, 72, 93, 94*, 96, 103, 186, 190, 206; Elen vch., 11, 105; Elnr., 55, 57, 74, 77, 93, 94, 96, 103, 162, 163, 190, 266, 292, 296, 304, 341, 375, 398, 405; Eln., 249, 251, 263, 266, 269, 273, 393, 398; Elias, 367; Eliz. (Charles), 262; Eliz. ap, 210; Eliz., 94*, 111, 141, 187, 190, 191, 196, 206, 222, 224, 227, 230*, 234, 244*, 247, 267, 270, 284*, 288, 298, 308, 310, 312, 313, 314*, 315, 316, 339, 341*, 343, 349, 351, 354, 357, 360, 364, 365, 369, 383, 387, 389, 398, 405; Evan, 222, 224, 227, 230, 234; Geo., 362; Grace, 297; Gwen, 171, 174, 177; Hester, 207; Hh. ap, 57; Jane, 97, 107, 130, 178, 186, 190*, 191, 192, 196*, 198, 202, 206, 232, 234, 235, 236, 238, 239, 240, 241*, 242, 246, 247, 249*, 252, 257, 273, 280, 287, 308, 310, 363, 371, 375, 386; Jane vch., 108; Jane ach., 134, 210; Jas., 367, 396; Jas. Strangward, 2; Jn., 94, 96, 97, 107, 108, 111, 116, 150, 152, 153, 187, 190, 191, 196, 203, 204, 210*, 213, 227, 228, 243, 247, 265, 266, 275, 278, 283, 287, 288*, 292, 299, 301, 302, 308*, 310, 312, 313, 314*, 315, 316*, 324, 326*, 329*, 338, 339, 340, 341, 349, 351, 354*, 357, 360, 361*, 362, 364, 365, 367, 368, 369, 371*, 374, 375, 387, 388, 389, 390, 403, 405, 406*, 409, 411, 412, 415*; Josh., 236, 246, 264, 276, 280, 284, 298, 351, 357; Katherine vch., 24, 95; Kath., 103, 108, 116, 192, 308*, 358, 361, 365*, 369, 374, 391, 412; Lowry, 246; Luce, 190; Margt. vch. Edw., 35*; Margt. vch., 10, 22, 25, 30, 35, 45; Margt., 164, 178, 207, 213, 236, 243, 261, 266, 269, 294, 338, 351, 371; Marth., 312; My., 134, 204*, 236, 239*, 240, 244, 246*, 264, 284*, 290*, 294, 298, 301, 312, 314, 316*, 340, 341, 343, 346, 348, 351*, 354, 355, 357, 359*, 360, 362*, 366, 38c, 300, 392, 398, 404, 405*, 408, 410, 416*; Meredyth ap, 130; Milward (Mr.), 284; Moris, 65, 405; Owen, 141, 156; Phi.,

- 162, 164, 171, 174, 177*, 178*; Rob., 314; Rich., 134, 151*, 154, 166, 175, 190, 206*, 244, 245, 247, 276*, 288, 339, 365, 368, 373*, 376, 403, 411, 416; Robt., 222, 235, 240, 241, 251, 313, 354, 362*, 374, 415; Roger, 94, 177*, 192, 203, 224; Sam., 57, 292, 296*; Sar., 154, 242, 245, 251, 259, 265, 266, 276, 280, 283, 284, 287, 288, 299, 340, 357, 363, 392, 415; Sina, 166, 252; Sionett, 107; Sus., 409; Thos., 56*, 111, 134, 164, 171, 190, 240, 246, 266, 284, 290, 294, 298, 301*, 308, 349, 351, 355, 359, 362, 366, 392, 394, 395, 410, 411; Walter, 364; Wm., 156, 351, 371; Wm. ap, 25
- Roger Hanmer, Gwen vch., 6
- Rogers *alias* Roberts. Barbara, 217
- Roger Trevor, Jn. ap, 6
- Row (Roe, Roo, Rheo), Jas., 75; Jn., 75, 81, 113; Kath., 125, 128; Margt., 75, 81, 153; My., 81
- Rowland, Dorothy, 286; Edw., 332; Eliz., 398; Hugh, 286, 289; Jane, 253; Jn., 359, 395; Margt., 150, 186, 264, 360; My., 182, 350, 360, 397; Rich., 359, 360, 392; Robt., 325; Sus. vch., 90
- Russell, Jas., 415; My., 415
- Ryder (Rheyder, Rider), Ann, 88; Arth., 88; Jane, 115; Jn., 115; Jos., 115; Margt., 88; My., 416
- Rydderch (Rytherch, Rhutherch, Rhydderch), Ann, 138, 147, 172; Ann vch., 51; Dav., 130; Eliz., 178; Henry, 134, 138, 141, 147, 172, 178, 208; Jane, 217, 227; Jn., 134, 141, 147; Jn. ap, 29; Kath., 71, 217, 218; Joan, 208, 210, 222, 252; Margt., 127, 130; My., 138*, 222; Rich., 227; Robt. ap, 127; Thos., 208, 210*, 217, 222, 227, 259
- Rydderch ap Eignion (Rytherch), Arthur ap, 35, 49; Blanche, 31; Elen vch. Jeuan, 38; Jeuan, 38
- Rynald ap Gruffith, Robt. ap, 10
- Rys an Jeuan, Ellis ap, 52
- Rys Vychan, Lowrye, 6; Thos. ap, 6
- Rys ap Robert, Dav. ap, 10; Thos. ap, 45
- Rytherch ap John, Arthur ap, 63; Luce, 63
- Sacheverell, Henry (D.D.), iii., 2
- Salisbury, Robt., 71
- Salmon, Eliz., 350, 353, 356, 360, 364; Hannah, 364; Jane, 360; Jn., 350*, 353, 356, 360, 364; My., 356; Rich., 353
- Samford (Sandford), Anne, 297; Jane, 291, 297; Thos., 291
- Samuel, Barbara, 275; Cath., 248; Jn., 264*, 265*; Jo., 266; Sar., 264, 265, 266*; Wm., 235
- Sandland, Anne, 302; Bartholomew, 302, 305, 327, 400; Cath., 302, 305, 400; Fras., 253; My., 284; Roger, 305; Thos., 284, 292; Wm., 300
- Sands, Eliz., 362, 386; Hugh, 310*, 312, 356, 373, 382, 385, 386, 391; Jane, 359, 363*, 366, 369, 373; Jn., 406; Jos., 312, 363, 366*, 369, 373, 411, 415; My., 312, 356, 357*, 359, 362, 366, 369, 385, 410, 411; Sar., 310*; Thos., 386; Wm., 356, 357, 359, 362, 366*, 411
- Sayes, Jn., 347*, 388
- Shaw, Wm., 141
- Sherrard, Jn., 376; My., 376; Wm., 376
- Shire, Jones *alias*; see Jones *alias* Shire
- Shone (Shane, Shon), Edw., 259; Elin ach, 218; Eliz. vach, 220; Mary, 280; Old, ;
- Shone *alias* Thomas, Ursula ap, 244
- Sidebotham, Sam., 244; Sinah, 244
- Sides, Hannah, 361; Sam., 361
- Silattin, Robin, 221
- Simons, Will, 399
- Skelhorn, Hugh, 399
- Skie (Sky, Skye), Jn., 96, 278*, 279, 280*; Jo. (Mr.), 253; Robt., 96
- Slater, Ann, 376; Edw., 391; Eliz., 349; Jn., 376, 390; Margt., 396; Rich., 376; Thos., 390
- Smalman (Smaleman), Ann, 135, 138, 142, 148, 155, 205, 209, 211*, 212, 218, 226, 231, 259, 263, 265, 273, 277, 292, 295, 381; Cath., 262; Eliz., 105, 187, 189, 191, 196, 200*, 203, 204, 205, 210, 214, 241, 258, 292; Edw., 200, 292, 295*, 208, 301, 304, 308, 309*, 310, 318, 320*, 300; Eln., 384; Erlin, 248; Fras., 135, 138, 142,

- 148, 155, 191, 232*; Isaac, 308; Jacob, 308; Jane, 215, 251, 253, 256, 290, 292, 295, 298*, 301, 304, 308, 309; Joan, 203, 206*; Joice (Mrs.), 139; Jn., 105, 109*, 142, 211, 215, 218, 226, 251, 255*, 256*, 265, 269, 298, 301, 339; Judith, 271, 274; Margt., 80, 105, 155, 251, 259; My., 194, 199, 230, 232, 234*, 248, 268, 281, 329; Marth., 212, 216, 227, 339; Morris, 226; Phil., 135, 187*, 189, 191, 194, 196, 200, 205, 210, 214*, 216, 248; Rich., 196, 206, 210, 212, 216, 218, 227, 230*, 232, 234, 237, 263*, 265, 266, 268, 271, 273, 277, 298; Sam., 210; Sar., 273, 395; Thos., 104, 138, 189, 194, 196, 215, 250, 253, 255, 258, 277, 304, 389; Wm., 148, 203, 206*, 214, 232*, 255*, 262, 271, 274, 298, 332
- Smyth (Smith), Ales, 75, 80, 84, 89, 102, 108; Ann, 102, 413; Blainsh, 89*; Chas., 375*; Dav., 250; Doucse, 89; Eliz., 80; Geo., 390, 406; Humph., 272; Jane vch. Rich., 75; Jas., 376*; John, 75, 80, 89, 102, 106, 108, 112, 118; Jn. ap Jn., 106; Jn. ap Rich., 112; Jn. Rogers, 227; Jos., 413; Kath., 154, 256; Lawrence, 154; Margt., 135; Marth., 262; My., 106, 154, 272, 342, 401, 406; Owsley, 84, 89, 98, 110; Peter, 110; Rebecca, 273; Rich. s. of Robt., 98; Rich., 84, 98, 157, 342; Rich. ap Jn., 75, 80, 84, 89, 102, 108, 110, 112, 118, 132; Robt., 106; Robt. ap Rich., 84, 89, 98, 110, 157; Sar., 375; Thos., 84, 132; Wm., 135, 256, 262, 266, 273; Wm. Prichard, 250
- Snape, Jn., 403
- Sockfield, Jn., 400
- Somerfield, Edw., 256
- Sowgelder, Margt., 262; Thos., 262
- Sparks (Sparks), Ales, 76; Doucse, 76; Jn., 76
- Speed, My., 414
- Spencer, Margt., 410
- Stanatt, Jn. (Mr.), 330; Mrs., 330
- Stanney (Staney, Staneye), Ales (Mrs.), 150; Alice, 45, 46, 49, 52, 56; Anne vch. Thos., 22, 67; Ann, 124, 192, 267; Chas., 233; Edw., 233; Elnr. Hanmer w. of Robt., 57; Gwenhyvar vch., 21, 42; Jane, 56, 124, 207; Jn., 49, 80*, 81, 124, 197; Jo., 192; Kath., 51, 80; Luce, 22; Margt., 22; Robt., iii., 1, 17, 20, 21, 24, 46, 49, 65; Rich., 45, 46, 49*, 52, 56; Thos., 51, 52
- Stephens (Steevens, Steephen, Stevens), Ann, 136, 185, 338, 344, 349, 407, 408; Cath., 297, 299, 301, 305, 308, 310, 311*, 312, 314, 327, 349, 398; Edw., 127, 136, 180, 182, 185, 189, 211, 236, 255, 256, 257, 301, 310, 329, 388; Eln., 128; Eliz., 256, 271; Fras., 123, 127, 182; Gainor, 180, 182, 185, 189, 211; Hugh, 297, 299, 301, 305, 308, 310, 311, 312, 314, 317, 326, 327, 338, 384, 398; Jn., 299, 312, 388; Jos., 325; Margt., 123, 127, 205, 308, 314, 317, 326, 391; Marth., 180, 252, 256, 260, 271; My., 279, 297, 344; Rich., 128; Robt., 327; Sam., 189, 256, 257, 260, 271, 299; Sus., 193; Thos., 123, 128, 384, 408; Wm., 305, 338, 344, 349, 388, 389, 407
- Stephen, Barn *alias*; see Barn *alias* Stephen
- Steevenson, Eliz., 94; Hester, 94; Jn., 94
- Stokes, Hugh, 251; Margt., 251
- Strange (Strange), Eliz., 43; Margy., 11
- Sturdy, Edw., 259; Jn., 259, 267
- Sudley, Geo., 397
- Swaincoat, My., 170; Wm., 170*
- Swan, My., 182
- Swanwick, Allen (Mr.), 163; Dorothy, 163; Sam., 163
- Sturdy, Jones *alias*; see Jones *alias* Sturdy
- Swghcwm, Rhys *alias*; see Rhys *alias* Swghcwm
- Swinarton, Edw., 295; Eliz., 288; Jane, 330; Jn., 291; Margt., 288, 291, 295, 299*, 303, 332; My., 303; Morris, 288, 289, 291, 295, 299, 303, 317, 326
- Swinheard, Cath., 284; Margt., 284; Morris, 284
- Switzer, Jane, 412; Jn. 412
- Sychtume, Thos. ap Rys *alias*; see Thos. ap Rys *alias* Sychtume
- Syttin, Edw., 125; Griffith, 122, 125; My., 122; Robt., 122
- Tako, Eliz., 412
- Tanat, Ann, 84, 219; Elnor., 84,

- 87, 98; Jn., 84, 87, 93, 98; Rys, 98; Sus., 93; Thos., 87
 Tarbox, Eliz., 126
 Taylor, Hugh, 174; Margt. vch. Dav., 22; Jn. Gruff., 102; Rich., 174; Wm., 22
 Taylor, William ap Edward *alias*; see William ap Edward *alias* Taylor
 Teg, Cicelie vch. Jn., 28; Jeuan, 5, 11, 27; Katherine, 25
 Thasker, Eliz., 42; Rowland, 1, 38, 46
 Thomas ap Edward, Anne vch., 26; Eliz., 103; Gwen, 30, 101, 103; Jonett vch., 28; Lowrie vch., 30; Thos. ap, 103, 110; Thos., 110; Wm. ap, 107
 Thomas ap David, Edw., 31; Jn., 31; Margt., 31*
 Thomas ap David ap Howell, Thos. ap, 21, 39
 Thomas ap David ap Rinald, Jn. ap, 6; Mawld vch., 3; Thos. ap, 11
 Thomas ap David ap Rys, Dav. s., 41, 43; Margt., 37*, 44; Sar. d., 42; Thos. ap, 37*
 Thomas ap Hughe, Anne, 43, 44, 102; Blainch vch., 36; Dav. s. of Moris ap, 47; David s. Rich., 49; Douce, 47; Edw. ap, 78, 92, 87, 121, 125; Eliz., 78, 87, 121*; Eliz. d. of Maurice, 39*; Einr., 84, 87, 111; Hh. s. of Edw. ap, 78; Hughe ap, 13, 32, 40, 44; Hum., 125; Jane, 55, 87; Jn. ap, 55, 57, 89, 111; Mawld vch., 17; My., 32; Margt., 32*, 43, 44, 49, 66, 76, 92; Maurice ap, 38, 47; Moris ap, 6, 40, 102; Rich. ap, 40, 44, 49, 57, 66, 125, 177; Thos. s. of Rich. ap, 40; Wm. ap, 76; Wm. s. Rich. ap, 44
 Thomas ap Hughe ap David ap Howel, Hh. ap, 82
 Thomas ap Hugh ap Richard, Hh. ap, 68; Margt., 68
 Thomas ap Jankin, Edw. ap, 78
 Thomas ap Jeuan, Ales vch., 5; Edw. ap, 26; Wm. ap, 25
 Thomas ap John, Ann, 109*; Douce, 83; Eliz., 58, 69; Evan ap, 106; Jas. ap, 10; Jn., 83; Moris ap, 69*; Rich. ap, 109; Roger ap, 58, 83
 Thomas ap John David, Anne vch., 18, 20; Eliz. w., 43; Jane vch., 5; Jn. ap, 18*
 Thomas ap John ap Llewelyn, Jn., ap, 60*; Sionett, 60
 Thomas ap Llewelyn, Llewelyn ap, 19; Margt. w. of Rich. ap, 42; Moris ap, 17; Rich. ap, 42; Roger ap, 12
 Thomas ap Meredith, Margt. vch., 3
 Thomas ap Richard, Arthur ap, 72*; Edw. ap, 189; Elin, 72; Margt. vch., 31
 Thomas ap Richard *alias* Hanmer, Katherine vch., 7; Robt. ap, 3
 Thomas ap Robert, Alice, 41; Edw. ap, 73, 89, 136; Margt. d., 39; Mawld, 73, 89; Rich. s., 41*; Sionett, 83; Thos. 73; Wm., 89
 Thomas ap Robert ap Gruff., Lowrie vch., 28
 Thomas ap Rys, Hughe ap Jn., 97; John, 97
 Thomas ap Rys ap John, Jeuan ap, 4
 Thomas, Shone *alias*, see Shone *alias* Thomas
 Thomas ap Rys *alias* Sychtune, Gwen, 67; Jn., 67; Katherine 67
 Thomas ap Thomas, David ap, 30, 101; Gwen, 31; Margt., 37; Margt. vch., 101; Mawld, 30*, 31, 37; Thos. ap, 28*, 30*
 Thomas ap Thomas ap William, Eliz., 63; Rich. ap, 63
 Thomas ap William, Abigail, 57; Alyn Jodson, w. of Hughe, 39; Cicelie, 31; Edw. ap, 3; Eliz., 41, 57, 72*, 79, 95, 102*, 111; Howell ap, 33; Hughe ap, 10, 39, 41, 44; Jane, 95; Jane vch., 5; Jn., 45*; Jonett vch., 31; Katu., 45; Mawld vch., 16; My., 79; Meredydd, 72; Rich. ap, 30, 72, 79, 95, 102, 111, 115; Sina vch., 67; Thos. ap, 57, 66, 102; Thos. s. of Hughe, 39*
 Thomas ap William Kynllwd, Cicelie, 27; Elnor, 39; Thos. ap, 27
 Thomas ap William, *alias* Gouch, Meredydd s., 43
 Thomas (Thoma), Abigail, 111; Abigail vch., 143; Agnes vch., 10; Ales, 61, 104; Ann, 44, 54, 63, 96, 97, 117, 121, 155, 162, 163, 166, 172, 175*, 191, 203, 208, 229*, 237*, 242, 268, 273*

278, 291, 295, 296, 312, 327, 340, 347, 355, 376, 387, 417; Alin, 61, 96, 194; Anne vch., 10, 47, 60, 64, 75, 85, 90, 97, 106, 200*; Ann George, 106, 111; Andr., 163*; Berkeley, 232; Blanche, 96, 114, 117, 166, 201; Blanche d. of Llewelyn, 46; Blessen, 108; Chas., 283, 284, 291; Dav., 35, 38, 50, 93*, 96, 97, 123, 140, 150, 158, 185, 189, 215, 228*, 366; David Moris ap, 106; Dav. ap, 186, 168, 298, 301; Dorothy, 44, 164, 250, 414, 416; Doulice, 52, 59, 94; Dowse, 118, 168; Edw., 34, 75, 97, 106, 108, 124, 126, 140, 166, 171, 190, 192, 193, 198, 228, 234, 247, 289, 291, 312, 314, 315, 316*, 318, 337, 343, 344, 394, 395, 403, 405, 406, 409, 413, 414; Edw. ap, 64, 73, 77, 79, 83, 96*, 98, 104, 108, 162, 176, 182, 183*, 187, 190, 193, 194, 195, 211, 228*, 234, 265; Edw. s. of Wm. ap, 78; Edw. ap Edw., 96, 98, 99; Edw. s. of Hughe, 97; Edw. s. of Edw. ap, 104; Elin. vch., 76; Eliz., 73, 78, 83, 86, 97, 101, 108, 111, 112, 147, 149, 162, 187, 197*, 198, 208, 213, 215, 217, 241, 247, 258, 265, 275, 276, 281, 289, 291*, 295*, 297, 305, 312, 314, 316, 324, 327, 343*, 366, 367, 369, 391, 394, 405, 411; Eliz. ach, 226; Eliz. vch., 19, 73*, 78, 90, 92, 93*, 101; Eln., 73, 168; Elnr., 96, 97, 106, 118, 122, 172, 177, 179, 199, 203, 207, 210, 213, 268, 325, 337, 405; Elnr. d. of Hh., 49, 97, 111; Elnor d. of Lewis, 40; Elnr. vch., 4, 10, 70, 75, 76, 79, 98; Geo., 369; Geo. Davenport, 374; Geo. ap Rich. ap, 73; Grace, 106; Griffith, 207, 414; Gwen, 35, 62, 106, 114, 118, 123, 136, 139, 140, 145, 150, 155, 162, 181, 186, 198; Gwen vch., 23, 29, 35, 58, 62, 105; Hannah, 281, 309, 409; Har-rye ap, 97; Henry, 229, 231, 232; Hester, 185; Hh., 44, 47, 49, 63, 73, 88, 90, 97, 97, 106, 111, 121, 124, 227, 228*, 229, 230, 232, 234, 235, 244, 270; Hh. Morris ap, 86; Hugh ap, 132, 158, 180, 181; Humph., 177; Ieuan, 50; Jane, 40, 43, 55, 64, 96, 97, 99, 104, 108, 114*, 118, 137, 140, 169, 170, 172, 185, 186, 191, 233*, 235, 242, 291, 300, 413; J., 409; Jane d. of Jn., 125;

Jane vch. Thos., 26, 34, 44, 70, 85, 136; Jas., 108, 343*, 344, 345, 347, 349, 351, 353, 358*, 361, 387, 388, 394; Jn., 1, 23, 34*, 35, 38, 52, 62, 93*, 96*, 97, 104, 106*, 107, 108, 111, 112, 115, 117*, 121, 124, 128, 136, 144, 145, 146, 147, 151, 155, 156, 158, 162, 163*, 176*, 177, 178*, 180, 182, 191, 192, 193, 197*, 200, 207, 210, 215, 220, 221*, 224, 225, 229, 231, 233*, 234, 235, 236, 237, 239, 240, 241, 242, 244, 245, 248, 250, 262, 264, 266*, 267, 268, 269, 273, 274, 276*, 283, 291*, 294, 296, 299, 300, 307*, 313, 315, 325, 336, 340, 349, 350, 351*, 354, 355*, 357, 361, 363*, 365, 366, 368, 374, 392, 394, 399, 401, 407, 408*, 409, 411*, 412, 413, 416, 417; Jn. ap Jn., 144; Jn. Moris ap, 108, 114, 118, 172; Jn. (Mr.), 194; Jo., 258; Joane, 135, 190, 191; Joel, 83; Jonett, 194, 235, 242, 324; Judith, 162, 163; Kath., 46, 54, 60, 88, 132, 156, 179, 189, 229, 244; Kath. vch., 42, 60, 96; Lewis ap, 40*, 43; Llewelyn ap, 46, 54, 60; Lowry vch., 203; Luce, 235*; Magda-lene, 161, 166, 175, 177, 278; Margt., 32, 41, 44, 58*, 61, 62, 63, 76, 81, 88, 97, 106, 117, 128, 176, 181, 183, 185, 186, 187, 188*, 191, 192, 193, 195, 197, 200, 225, 227, 228, 229, 230, 232*, 234, 235, 236, 239, 244*, 245, 264, 273, 274, 295, 302, 361*, 365, 367, 368, 371, 375, 376, 411; Margt. (Mrs.), 255; Margt. ach, 122; Margt. Owen, 121; Margy., 114, 170, 171, 175, 178, 184, 188, 191; Marred vch., 16; Marth., 353, 417; Mawld, 37, 54; Mawld vch., 40*, 85, 110; Moris, 122, 163, 172, 208, 216, 250, 326; Moris ap, 52, 54, 59, 94, 162, 163, 166, 172; Moris s. of Thos. ap, 104; Mrs., 219; My., 52, 93*, 101, 124, 155, 169, 175, 180, 184, 185, 195, 203, 207, 220, 224, 226, 229*, 231, 232, 233, 234*, 235, 237*, 239*, 241, 245, 248*, 267, 276*, 294, 296, 298, 299*, 301, 302, 303*, 305*, 309, 313, 315, 327, 331, 340, 350, 351, 355*, 366, 368, 390, 394*, 399, 403, 404, 406, 411, 416; My. vrch., 77*, 79; Oliver, 136, 140, 145, 150, 152, 155, 170, 171, 175*, 178, 184, 184, 185, 186, 188*, 189, 191, 225; Oliver ap, 162, 170; Peter, 375;

Phil., 229; Reb., 58; Reece, 124, 126; Rich., 63, 86, 90, 108, 112, 113, 128, 140, 149, 151, 153*, 155, 156, 161, 168, 229, 237, 271, 273, 275, 278, 281, 285*, 295, 300, 340, 344, 347, 351, 369, 376, 417; Rich. ap, 29, 32, 63, 73, 166, 172, 175*, 176, 177, 178, 179, 182, 212; Robt., 239, 271, 291*, 299, 302, 305, 309, 324, 327, 330, 398; Roger, 59, 269; Rowland, 150, 152; Rys ap, 58, 62; Sackfield, 92; Sam., 200, 242, 279; Sar., 114, 137, 163, 169, 174, 180, 194*, 230, 235*, 271*, 273, 275, 278, 281, 283*, 285, 291*, 302, 307, 313, 327, 340, 342, 344, 345*, 347, 349*, 350, 351*, 353, 354*, 355, 357, 358, 361*, 363, 365, 366, 368*, 371, 374, 387, 388, 391, 392, 395, 401, 412, 416; Sina, 146, 151; Sina vch., 84*; Sionett, 108; Sus., 43, 239; Thos., 34, 35, 128, 135, 136, 146, 161, 168, 172, 174, 175*, 179, 181, 187, 191, 213, 216, 224, 236, 242, 250, 266, 272, 273, 276, 283, 314, 331, 337, 347, 361, 380*, 390, 416; Thos. ap, 26, 74, 50, 72, 85, 97, 103, 104, 105, 106, 108*, 114, 118, 123*, 124, 155, 157; Thos. (Mr.), 276, 283; Thoa. s. of Edw. ap, 79; Thos. s. of Jn., 97*, 104; Ursula, 183*; Wm., 96, 121*, 137, 148, 155, 162, 164, 169, 174, 175, 181, 191, 203, 207, 210, 213, 225, 227*, 234, 265, 276*, 281, 289, 294, 295, 296, 298, 299, 301, 303, 318, 327, 331, 361*, 367, 368, 371, 375, 391, 405, 409, 411*, 412; Wm. ap, 73, 78, 86, 92, 101, 105, 108, 112, 135*, 155, 248
 Thomas Bannwr, Elnor, 92; Hugh ap, 92; Wm., 92
 Thomas Couper, Edw., 30; Jane, 28, 29, 30; Jane vch. Llewelyn, 32; Jn., 29; Rich. ap, 28
 Thomas Hanmer, Elnor vch., 11; Margt. vch., 6, 8, 10, 13, 19; Robt ap, 4
 Thomas Harper, Prudens, 66; Thos. ap, 66*
 Thomas Laken, Ales vch., 9; Eliz., 31; Hugh ap, 27; Jn. ap, 20, 38; Kath., 38; Margt., 13, 29; Rich. ap, 29; Robt. ap, 24; Thos. s. of Jn., 38; Wm ap, 21
 Thomas Lloid, Dav. ap, 21; Robt. ap, 21, 36; Sionett d. of Robt., 36

Thomas Peiper, Elnor vch., 4
 Thomas Taylor, Jas. Price, 254; Reb., 83; Rys ap, 83
 Thomas Vychan (Vachan), Dav. ap, 14, 17, 40*, 42; Elnor vch., 11; Jeuan, 42; Kath. d. of Dav. ap, 40; Sionett w. of, 40, 42
 Thornes, Phoebe, 258
 Tilsley, Dav., 348; Edw., 341, 344, 348, 359; Eliz., 341, 344, 348, 350; Jane, 341, 394, 413; Jn., 350; My., 344
 Tisdale, Mr., 324
 Tomkins (Tomkings, Tomkies), Ann, 96; Eliz., 224, 269; J., 331, 332*; Jane, 337; Jn., 96, 244, 313*, 314, 315*, 316, 317*, 318*, 323, 403, 404*, 405*; Kath., 96, 244, 404; Lydia, 255; My., 269; Peter, 247, 250, 306*; Sam., 260; Sar., 227, 247, 250, 337; T., 330; Thos., 224, 227, 273; Wm., 269, 273*, 274*, 275
 Tomle (Tomley), Ann, 228, 401; Jn., 219, 223, 224, 228; Margt., 218, 223, 228; Marth., 218*; My., 223, 224; Robt., 219
 Tomson, Jn., 86, 87; Kath., 86; Lowry, 87; My., 207; Thos., 207
 Toppin, Edw., 152; Jane, 152; Jn., 159; Margt., 152
 Torporley, Margt., 35; Thos., iii., 1, 34, 38.
 Trevor (Treavor), Ales, 19, 21; Ann, 87, 195, 198*, 202; Blainshe, 12, 13*, 17, 54; Edw., 49, 64, 68, 72*, 87, 92, 98, 144, 196, 197, 201, 207*, 239, 259; Elen vch. Jn., 21, 65; Eliz., 52, 149, 204, 250; Eliz. vch., Jn., 24, 80, 92; Eln., 49; Ermine, 6, 21, 35; Hh., 80; Jane, 49, 55, 56, 62, 71; Jn., 19, 21, 22, 23, 24, 55, 80, 161*, 164, 195, 196*, 198, 200, 201*, 202, 204, 206, 207*, 211; Kath., 64, 68, 72, 77, 87, 92, 98, 161, 164, 196, 197, 228; Kath. Moris, 55; Llewelyn ap, 55; Margt. (Mrs.), 138; My., 202; Rich., 11, 14, 64, 161*, 164, 169; Roger, 12; Rose, 197, 201, 207, 239; Sar., 98, 144; Thos., 195, 196; Thos. ap Edw., 68
 Trevor, Jones *alias*; see Jones *alias* Trevor.
 Trustan, Ann, 245; Edw., 245; Jn., 573; Katherine vch. Robt., 16; Kath., 53; My., 280; Rich. ap Jn., 53; Robt., 16

- Tuder (Tudor, Tudyr), Ann, 313, 404; Edw., 360; Eliz., 353, 355, 357, 360, 302, 366, 410, 414; Gwen vch., 7; Jane, 315, 407, 408; Jn., 357; Margt., 303; My., 303, 362, 414; Rich., 303, 313, 353, 355, 357, 360, 302, 360, 404, 410*, 412; Robt., 313, 315, 316, 317, 318, 355, 408, 414; Sus., 315, 414*, 416; Thos., 366
- Turner (Tyrner), Ann, 358; Dav. ap Wm., 131; Edw., 309, 354, 366, 368, 376; Rich., 354, 368, 417; Jas., 270, 271, 311, 336, 359, 362*, 366, 377, 411; Jn., 308, 373; Jos., 356, 368; Josua Pryce, 330; Margt., 108; Marth., 306, 377; My., 359, 361; Mr., 270, 336*; Mrs., 264; Sar., 306, 307, 309, 311, 353, 356, 358, 359, 361, 362, 365*, 366, 368, 373, 376, 377, 411; Wm., 131, 300, 307*, 309, 311, 353*, 354, 356, 358, 361, 365, 368, 373, 376
- Tyder, Eliz., 199
- Ty yn y Kelyn, Hughe ap Edward, *alias*; see Hugh ap Edward *alias* Ty yn y Kelyn.
- Ty yn y Kelyn, Edward, *alias*; see Edward *alias* Ty yn y Kelyn.
- Uriel, Cath., 257; Jo., 257; Wm., 257
- Urion (Uryon), Cath., 271, 290, 292, 293, 329, 399; Chas., 293; Hannah, 276; Humphrey, 292; Jn., 266, 271, 276*, 288, 292, 303*, 323, 399, 410; My., 410; Wm., 290, 292*, 293
- Usher, Eliz., 371; Geo., 371; My., 371; Thos., 413
- Vachan (Vychan), Ann, 88; Dav., 23, 45; Dav. ap Thos., 101, 111; Gwen, 78; Hh. s. Dav. ap, 45; Jn. Thos., 91; Mary, 88; Robt. ap Thos., 78; Sionett vch. Jn., 101; Thos., 17*, 78, 101, 111; Wm. (gent.), 88
- Vaughan, Ann, 204, 315, 358, 362*, 367; Edw., 204, 209, 391; Eliz., 134, 263, 348; Eliz. (Mrs.), 209; Fras. (Mrs.), 180; Grisel, 179; Jane, 374; Jn., 134, 367; Kath., 174, 179; Margt., 258, 259*, 260, 263; My., 358, 374; Meredyth, 174, 179, 180, 187; Marth., 348; Mr., 329; Peter, 258; Rich., 259, 260, 263, 315; Robt., 209; Thos., 348, 358, 362, 367, 374; Ursula, 174, 180; Wm., 258
- Vennith, Jeuan, *alias*; see Jeuan *alias* Velinith.
- Venables, Ann, 268; R. Jones, 311; Jn., 336; My., 399; Mr., 208, 305; Sar., 399
- Vernon, Thos., 301, 302, 337
- Victoria, Queen, 2
- Wainwright, Eliz., 404; Sam., 404; Thos., 404
- Walker, Ann, 101; Edw. ap Jn., 153; Elnor, 101; Eliz., 101, 153; Emme, 63; Gwenhwyvar, 63; John Thomas, 63; Jn., 101, 153; Jn. ap Jn., 101; Rich., 101; Thos., 101
- Wall, Ann, 94; My., 102
- Ward, Barbara, 148; Edw., 268; Jn. (Mr.), 148; My., 148, 268*; Robt., 268
- Ware, Eliz., 363; Jas., 363*
- Waring, Mr., 333
- Warrington, Eliz., 364; Eliz. Louisa, 360; Ellinora, 367; G.H., 352, 353, 355, 356, 359, 360, 364, 367, 369; G. (Rev.), 379*, 380*; Gerald, 369; Harriet, 411; Hy., 355; Jn. Fras., 356; My., 352, 353, 355, 356, 359, 360, 364, 367, 369; My Ann, 359; Nesta, 353; Thos. Geo., 352
- Waters, Dav., 116; Elnor., 120, 157; Hughe, 100; Jane, 93, 96, 110; Jane Morris, 100, 105, 113; Jn., 110; Judith, 116, 118, 120, 123, 127*; Marth., 96; My., 105; Rich., 117, 123; Simon, 93, 96, 100, 105, 110, 113, 116, 117*, 118*, 120, 123, 127, 139, 142; Symon (Mr.), 184
- Watkin, Dorothy, 414
- Watson, Jn. (Mr.), 286; My., 286
- Weaver, Edw., 252; Eliz., 252; Gabriel, 128; Gilbert, 134; Jaarret, 134; Jane, 359; Jn., 359; Joane, 53; Margt., 128; My., 134; Phil., 53; Robt., 359
- Webster, Ann, 309, 312, 329; Jn., 309, 329; Thos., 309, 312*, 329
- Weedon, Cath., 347; Eliz., 342, 343, 347, 352; Marth., 342; Rich., 343; Sam., 342, 343, 347, 352
- Wenlocks (Wenlock), Edw., 52*, 53, 56; Elin., 53; Inab., 52, 53; Mawid, 56; Sabell, 56

- Weston, Chas., 373; Jane, 373; My., 412; Wm., 373
 Wheeler, Fras., 417
 Whitakers, Ann, 237; Andr., 237*
 Whitefield, Eliz., 126; Hith., 126
 Whitecott, My., 402
 White *alias* (blank), Christian, 159; Sar., 159; Thos., 159
 White, Thos., 283
 Whitehurst, Mr., 379
 Whittworth, Jos., 241; Reb., 241
 Wickstead (Wixsted, Wixted, Wixteed, Wicksteed), Ann, 170; Davd., 189, 192, 198, 204, 252; Edw., 138, 143, 151, 159, 161, 163, 182, 192; Eliz., 165; Jn., 151; Kath., 138, 143, 151, 182, 189; Margt., 165; My., 143, 197, 254; Sam., 198; Thos., 138; Wm., 165
 Wilbraham, Ann, 411
 Wilcox, Wm., 223
 Wilding, Ann, 63, 127, 130; Barbara, 73*; Edw., 71, 117; Eliz., 101, 174; Fras., 75; Jas., iii., iv., 1*, (Mr.), 58, 60, 63, 66, 68, 71, 73, 75, 81*, 101, 115, 117*, 119, 121, 123, 125, 128, 130, 132, 134, 136, 139, 142, 144, 145, 147, 149, 151, 152, 165, 185, 222, 281; Jn., 169; Mrs., 102; Prudence, 63, 66, 68, 71, 73, 75, 81, 181, 185; Sar., 66, 163, 165, 169, 184*; Sar. (Mrs.), 161, 174, 177, 181; Thos., 2, 68, 153, 155, 157, 159, 161, 163*, 164, 165, 166, 168, 169*, 171, 173, 174*, 176, 177*, 179, 180, 181*, 183, 184, 185, 186, 187, 189, 190, 191; Wm., 81
 Wilkett, Joyce, 73; Thos., 73
 William Carpenter, Dav. ap, 95; Eliz., 95
 William Carter, Cicelie vch., 18; Dav. ap, 21; Rich. ap, 14
 William Goch, Katherine vch., 36; Thos. ap, 36
 William Heilin, Edw. ap, 7; Margt. vch., 10
 William Kynllwyn (Kynllwyd), Anne vch. Thos. ap, 25; Edw. ap, 19; Hh., 41; Katherine, 36; Margett vch., 61; Sina d. of Thos., 36; Thos. ap, 36, 41, 85
 William Lawrence, Rich. ap, 85
 William Lewis, Ann, 45; Elen, 71; Hh. s., 45; Thos. Dav. ap, 71
 William Taylor, Edw. ap, 22; Jn. ap, 21
 Wm. Lyth, Margt., 111; Rich. ap, 111; Robt., 111
 William Smyth, Dav. ap, 13
 William Twnkyn, Edw. ap, 48; Elnor, 48; Rich. ap, 16; Thos., 48
 William ap Hugh Taylor, Elnor, 53; Roger ap, 53
 William ap Ithell, Kath., 59; Thos. ap, 59
 William ap Owen Goch, Agnes vch., 4; Howell ap, 4; Llewky vch., 4; Rich. ap, 5
 William ap Richard, Dav. ap, 58; Blanche, 56; Eliz., 51; Hugh ap, 100; Jane, 51, 56; Jn., 51, 56, 57*; Kath., 52, 57, 58; My., 109; Rich. ap, 77; Sar. Dav., 109; Thos. ap, 52, 77
 William ap Richard Lawrence, Edw. ap, 75; Jane, 76; My., 76; Moris ap, 75
 William ap Robert, Anne vch., 27; Elnor, 27; Elis ap, 29; Gwen, 29; Moris ap, 25, 26; Thos. ap, 26, 27
 William ap Roger, Elen, 60; Jane, 60; Rich. ap, 60
 William ap Thomas, Eliz., 82; Thos. ap, 82
 Will. the Tayler, Wm., 277
 Williams *alias* fy nai, Rich., 273
 William ap Edward *alias* Taylor, Jn. ap, 10
 William *alias* (blank), Lowry, 223
 William or Orsedd Wen, Dav. ap, 82
 William III., 2
 William IV., 2
 Williams, Abraham, 362; Alse vch., 39, 114, 137, 155; Ales, 176, 220; Ann, 33, 41, 42, 44, 95*, 158, 169, 172, 175, 183, 185, 195, 226, 238, 245, 262, 282, 283, 293, 300, 317, 340, 345, 350, 353*, 355, 360, 365, 367, 368, 370, 371*, 374, 375, 386, 389, 390, 409, 410, 411, 413, 414; Anne d., 42, 66, 102; Anne vch., 33, 81, 88, 93; Benj., 212; Blainsh d. of Thos. ap, 29; Cicelie, 29; Charlotte, 360; Chas. (Mr.), 263, 265*, 287; Chas., 227, 229, 232, 235, 237, 240*, 243, 261, 273*, 287, 300, 381; Dan., 300*, 304, 306, 324*; Dav., 141, 171, 176, 188, 222, 223, 226, 233, 243, 304, 307, 309, 325, 332, 342, 352, 373, 385, 405; Dav. ap, 23, 38, 61, 64, 71, 78, 93, 154*; Deborah, 410; Dorothe, 75, 158, 258; Doulice vch. Thos., 35*; Edw., 151, 156, 217,

219, 222, 224, 228, 232, 237,
251, 260, 272*, 280*, 283*, 287,
293, 296*, 299*, 300*, 301*, 303,
304*, 305*, 306, 307*, 308*, 309,
310, 312*, 313*, 315, 317*, 324,
325, 340*, 342, 346, 352, 353, 355*,
357, 358*, 350, 362, 367, 368, 370,
374*, 377, 381, 385, 391, 393,
394*, 395, 398, 400, 404, 408, 409,
411; Edw. (gent.), 60, 65*, 70,
71, 75; Edw. ap Jn., 161, 166,
170, 173*, 207; Edw. Jn., 193,
207, 214; Eln., 78, 165, 177,
205, 217, 219; Elnr., 13, 85,
109, 119, 219, 222, 228, 407,
412; Eliz., 39, 42, 53, 54, 56*,
60, 61, 69, 86, 100, 105, 121, 122,
123, 124, 160, 165*, 186, 213, 215,
216, 229*, 249, 251*, 254, 264,
267, 269, 277, 284, 288, 290, 293,
297, 300, 301, 302, 304*, 305, 307,
308, 340, 342*, 344, 345, 348*, 349,
350, 351*, 352*, 353, 354, 355*, 356,
358, 359, 362*, 363, 364*, 365,
367*, 368, 374, 387, 392, 394, 397*,
398, 405, 408*, 410; Ewan, 176,
194; Fras., 282, 283; Fred., 377;
Gaynor, 287; Geo., 317, 364,
367, 368, 370, 375; Griffith ap. 32,
40, 119, 123, 124, 214, 407, 409;
Grace, 91; Gwen, 32, 106, 172;
Hannah, 280, 346, 356, 380; Har-
riet, 414; Hester, 313; Hh., 41;
Howel ap, 178; Hugh ap, 107,
113, 114, 115, 117, 121, 122, 124,
129, 132, 141, 154, 156, 180, 191,
205; Humphrey, 248, 360; Hum-
frey ap, 67; Isab., 60, 65, 70,
75; Jane, 40, 53, 64, 67, 93, 99,
124, 128, 173*, 177*, 184, 194,
259, 297, 304, 305, 307*, 308*, 309,
312*, 315, 317, 322, 342, 370, 351,
354, 357, 361, 364*, 368, 369, 373,
376*, 386*, 396, 400, 407, 409,
414; Joane, 35; Jonathan, 412;
Jonett, 14; Jos., 308, 326; Jn., 37,
45, 57, 81, 93, 99, 110, 115, 124,
129, 133, 145*, 149, 151, 154, 156,
158, 161, 165*, 166, 169, 170*,
172*, 175, 176, 177*, 197, 214*,
216*, 229, 232, 233, 235, 245*, 280,
283, 287, 288, 293*, 294, 296,
297*, 299, 300, 301*, 306, 307,
308*, 310, 317, 318, 325, 344, 246,
350*, 351, 353, 354, 357, 361*,
364, 365, 368*, 370, 371, 373, 376,
388*, 389, 393, 396, 398, 401*, 406,
407, 410*, 415, 416*; Jn. (Mr.),
92, 148; Jn. s. of Maurice, 37,
38; Kath., 35, 45, 64, 71, 88, 113*,

121, 133, 144, 145, 150, 154, 156,
161, 166, 170, 173, 205, 207, 248,
259, 272*, 277, 283, 284, 286*, 287*,
298, 301, 305, 317, 389, 391, 400*,
412; Lowrye, 6, 119, 123, 151,
158, 173, 178, 183, 286; Lumley,
259; Maria, 348; Marth., 99,
300, 304, 306, 398, 402, 403;
Margt., 44, 61, 67, 69, 93, 101,
104, 117, 149, 151, 160, 169,
173, 184, 188, 189, 191, 215, 222,
223, 226, 257, 262, 301, 303, 305,
308, 313, 318, 346, 361, 395, 399,
401, 413, 415; Margt. vch. Thom.,
15, 22, 32, 33, 67, 69, 70, 88*,
Matt., 124; Mary ap, 209; Mau-
rice, iii., 32, 34, 35, 38, 39, 42,
47, 58, 59, 60*, 61, 62, 93, 65, 60*,
67, 68, 70, 71, 72, 73, 75, 76,
77, 78*, 79, 81*, 82, 83, 84, 85,
86, 87, 88, 89, 90, 91, 92, 93, 94,
95, 96, 97, 98, 99, 100, 101, 102,
103, 104, 105, 106, 107, 108, 109,
110, 111, 112, 113, 114, 115,
185, 194, 301, 350, 352, 355, 383;
Mawd., 61, 128; Mr., 379, 380; Mrs.,
272; My., 92, 90*, 110, 117, 119,
129, 149, 150, 156, 172, 173, 179,
190, 211, 222, 224, 227, 234, 238,
257, 264, 283*, 284, 287, 297,
299, 303, 304, 306, 310, 312*, 313*, 315,
324, 330, 338, 339*, 340*, 343, 346,
347, 348, 350*, 351, 353, 356*,
358*, 361, 362, 364, 366, 368*, 370*,
376, 387*, 391, 392, 394, 395*,
397, 404, 405, 406, 408, 409*, 412*,
415, 416*; Oliver, 228, 257,
260, 266; Peter, 300; Rebecca,
300, 304, 306, 391; Rich., 54,
121, 133, 137, 150, 151, 154, 160,
169*, 171, 172, 173, 184, 210, 215,
249, 273, 313, 351, 353, 354, 355*,
358, 365, 366, 368, 370, 376, 402,
409, 410; Rich. ap, 53, 56, 61,
69, 81, 82, 88, 95; Robt., 132,
166, 226, 283, 317, 350, 362, 364,
367, 369, 371; Robt. s. of Tudor,
47; Roger, 41, 42, 70, 71, 128,
402; Roger ap, 128, 151, 158;
Roger ap Jn., 173, 175; Roger
Jn., 182, 190, 226; Sabel vch.,
38; Sam., 215, 362; Sar., 92, 107,
113, 115, 121, 124, 129, 132, 141,
151, 154, 157, 161, 175, 198, 214,
215, 219, 227, 228, 229*, 232,
235, 237, 240, 243, 260, 261, 263,
265, 280*, 287*, 288, 293, 296,
299, 300*, 315, 347, 351, 353,
355, 364, 366*, 370, 376, 392, 407,
410, 411*, 415*; Sar. (Mrs.),

190; Sina, 67, 193; Sionett, 83; Sus., 240, 399, 410; Tab., 294; Thos., 15, 22, 27, 45, 60, 100, 105, 145, 169, 172, 173, 188, 190*, 191, 197, 212, 217*, 220, 235, 257, 258, 263, 272*, 277*, 283, 284*, 287, 288, 298, 301, 302*, 304*, 307, 308, 312, 318*, 326*, 330, 338*, 339, 340, 342, 343*, 344, 345*, 346, 347, 348, 351, 353, 354, 355, 356, 358, 359, 362*, 363, 364, 374, 382, 385, 387*, 391, 404, 405, 407, 409, 410; Thos. ap. 5, 135; Thos. ap Jn., 149, 184, 227; Thos. ap Rich. ap. 142; Tudor ap. 47; Walter, 351; Watkin, 413; Wm., 105*, 137, 157, 160, 169, 211, 259, 269*, 272, 277, 283, 286, 287, 290, 307, 308, 345*, 350*, 351, 353, 354, 365, 368, 370, 382, 394, 405*, 406*, 410*, 411, 412, 413
 Willis, Browne, iii.
 Wilson, Rich. (Mr.), 153
 Window, Jn., 406, 407; Sar., 407
 Windsor, Margt., 337; My., 414; Wm., 337*
 Wolley, Edw., 235, 236; Eliz., 235; Elinor, 235; Wolrich, Jn., 162
 Wood, Abraham, iv., 239; Alex., 136; Basil (Mr.), 136, 139; Bohemia, iv., 239; Esther, 139*; Jn., 383; Sar., 383
 Worthington, J., 399

Wright (Right), Eliz., 80; Geo., 345, 387; Jn., 80; Mawid, 80; Peter, 381; Sar., 345
 Wydd, David, *alias*; see David *alias* Wydd.
 Wynne (Wynn, Wenne), Ales, 4; Ann, 142*, 304, 307*, 361, 384, 395, 400, 401; Cynthric, 263, 264, 267; Dav., 218; Edw., 53, 223, 278, 309*, 311, 312, 313, 315, 330, 384, 403; Eliz., 218, 290, 304, 326, 341, 408; Eliz. (Mrs.), 216, 218; Fras., 311, 312, 330; Geo., 315; Griffith (Mr.), 216, 218, 223; Gwenhwyvar, 59, 91; Hannah, 309*, 311, 312, 313, 315, 330, 396, 403; Hughe, 13*, 45, 105; Jn., 59*, 91, 105, 264, 307*, 361, 393, 401; Jn. ap. 59*; Kynfrig (Kynrhig, Kynrick), 273, 278, 282, 286*, 290, 309, 326, 404, 406; Margt., 283; Margt. w. of Hh., 45; Marth, 398; My., 142*, 263, 264, 267, 273, 278, 282*, 283, 286, 290, 307, 341, 386, 404, 409, 411; Robt., 267, 304, 307, 313, 381, 400; Rich., 142, 402; Sam., 341; Sionett, 53; Sir W. W., 333, 334; Thos., 11, 273, 408

Yeoley, Jn., 304, 401*, 402
 Y Fammaith (i.e., Nurse), Kath., 154

INDEX OF OCCUPATIONS AND WELSH TERMS.

Bach (little), 9
 Barbwr, 18, 19, 29, 65
 Blacksmith, 293, 316, 324, 338, 339, 345*, 346, 352, 353, 355*, 360, 363, 365, 371, 382, 384, 396*
 Bleacher (Bannwr), 7, 14, 17*, 23*, 38, 55, 57, 64, 65
 Blind beggar, 116
 Brickmaker, 339, 341
 Bricklayer, 366
 Butcher (Gigydd), 31, 45, 79, 263, 325, 326, 345, 350, 357, 361, 371, 386, 387
 Butler, 386, 396
 Bugail (shepherd), 269

Carter, 69, 115
 Carpenter, 94, 95, 113*, 340, 341, 343, 346, 348, 351, 354, 357, 362, 364
 Carw (Stag), 251, 252
 Clockmaker, 384, 385, 393
 Clogmaker (Logiwr), 185
 Collier, 368, 371, 372*
 Cook, 305
 Cooper, 62, 118, 330, 344
 Corcer (i.e., horse dealer), 31
 Cowman, 265, 271, 332, 383
 Craig (rock), 66
 Currier, 109

Dairyman (Havodwr), 13, 20

- Draper.** 112
Dyer, 391
- Farmer,** 337*, 338*, 339*, 340*, 341*, 342*, 343*, 344*, 346*, 347*, 348, 352*, 353, 354*, 355*, 356*, 357, 358*, 359*, 361*, 362*, 363*, 364*, 365, 366*, 367, 368*, 369*, 370*, 371*, 372*, 373*, 374*, 375, 376*, 377*, 381, 382*, 384*, 385, 386, 387*, 388, 389, 390*, 393*, 394, 397
- Fidler,** 22*, 24, 81, 95, 246, 271, 285
- Fwrbwr (furbisher),** 17
- Gardener,** 261, 385, 397
Grate Carrier, 250, 256
Glover, 55, 57, 67
Gloff (lame), 26, 178
Goch (red), 4, 9, 13, 28, 32, 71, 262
- Hatter,** 366
Harper, 109, 383
High Constable, 232
Horse keeper, 65
Husbandman, 247, 382
Hynaf (elder), 41
- Inkeeper,** 376, 383
- Joiner,** 133, 136, 318, 338, 355, 365, 369
- Laborer,** 49, 55, 57, 77*, 95, 107, 108, 109, 110, 111, 112, 114, 115, 118*, 119, 337*, 338*, 339*, 340, 341*, 342*, 343, 344*, 345*, 346, 352*, 353*, 354*, 355*, 356*, 357*, 358*, 359*, 360, 361*, 362*, 363*, 364*, 365*, 366*, 367*, 368*, 369*, 370*, 371*, 372*, 373*, 374*, 375*, 376*, 377*, 382*, 383*, 384, 385*, 386*, 387*, 388, 389, 390*
- Limeman,** 386
- Mason,** 55, 70, 124, 135, 224
Midwife, 255, 305
Melnydd, Velinidd (miller), 10, 23, 25, 44, 49, 55, 58, 59, 61, 62*, 64, 68, 70, 76, 81, 85, 95, 101, 106, 107, 108, 122, 127, 128, 129, 135*, 140, 141, 173, 178, 246*, 248, 252, 255, 256, 257, 258, 259, 260, 262, 264, 265, 269, 274, 326*, 340*, 350, 352, 353, 355*, 375, 382, 385, 394, 395
- Militia men,** 302
- Nailer,** 356, 358, 361, 365, 369, 373
- Paper maker,** 272, 275, 341*, 342, 343*, 348, 351, 352, 367*, 370, 371, 372, 373*, 376*, 388, 389
- Parish clerk,** 65, 174, 230, 265, 275, 282, 306, 317, 326, 331, 332, 383
- Pedlar,** 79, 260
Postmaster, 245
Potter, 279, 337, 338, 384
Professor of Astrology, 318
- Ragman,** 271
- Saltman,** 382*
Sawyer, 372
Schoolmaster, 249, 271
Sexton, 123, 132, 348, 352, 355, 382, 387
Shepherd (Sh'heard, i.e., Bugail), 125, 246, 256*
Shereman (shearer of the nap of cloth), 36, 39, 41
Shoemaker, 306, 338, 339, 340*, 341, 342, 343, 344, 349, 350, 354*, 357, 358, 360*, 364, 365, 376, 373, 383, 387, 388
Skinner, 382
Slater, 223, 349, 352, 355, 357, 360, 363
Smith, 300, 325, 332, 347, 348, 349, 351, 375
Sowgelder, 257, 258, 262, 265, 385
Sow Cutter, 337, 342, 350, 357
Stonemason, 374
- Tanner,** 370, 387, 396
Taylor, 62*, 67, 76, 94, 102, 110, 111, 114, 124, 125, 126, 135, 147, 162, 172, 223, 226, 257, 260, 276, 281, 283, 326, 341, 343, 347, 348, 351, 355, 359, 364, 368, 385, 396
Teg (fair, handsome), 5*, 11, 15, 25, 27, 28, 38, 43, 46
Thatcher (Dowr), 13, 114, 277, 284, 386
Tinker, 121, 122, 124, 129, 152, 172, 175
Turner, 122, 131
Tyddar (deaf), 156

Weaver, Wydd (Gwehudd, Gweydd), 3, 5, 11, 12, 20, 24, 32, 38, 45, 46, 47, 55, 56, 64, 75, 80, 83, 103, 105, 109, 113, 115, 118, 121, 122, 124, 125, 131*, 135, 138, 150, 183, 187, 201, 252, 253, 256, 257, 267, 268, 269, 271, 278, 286, 332, 348, 350, 351, 354, 357, 358, 361, 364, 373, 376, 384, 388, 394

Wheelwright, 63, 110, 369, 372, 373

Vachan, Vychan (little), 4, 11*, 14, 17*, 35, 40

Y fammaith, i.e., nurse, 154

Yooman, 223*, 224*, 399, 401, 402, 403*, 404, 405





CS
434
.P3
v.
58

CS 434 .P3 v. 58 C.1
The register of Selattyn, Shro
Stanford University Libraries



3 6105 036 349 954



